

# El Monte, CA

## Pavement Management Report February 2023

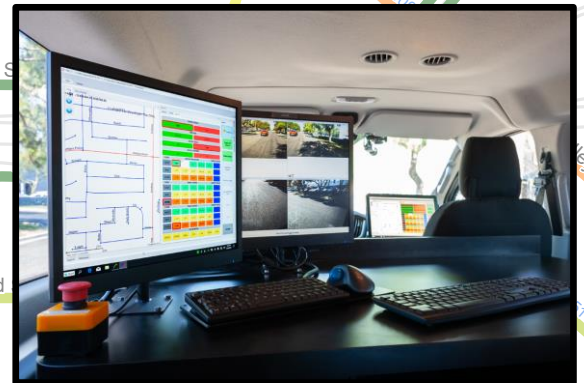

# IMS

Infrastructure Management Services

# TABLE OF CONTENTS

<b>1.0</b>	<b>EXECUTIVE SUMMARY</b>	<b>1</b>
1.1.	Project Overview	1
1.2.	Current Conditions	2
1.3.	Budget Analysis and Recommendations	3
<b>2.0</b>	<b>PRINCIPLES OF PAVEMENT MANAGEMENT</b>	<b>5</b>
2.1.	Foreword	5
2.2.	Pavement Management Principles	5
2.3.	Pavement Management Program	7
2.4.	ESA Pavement Management System	7
2.5.	Pavement Condition Survey	10
2.6.	Field Survey Methodology	15
2.7.	Data Quality Assurance	15
2.8.	Summary	17
<b>3.0</b>	<b>PAVEMENT CONDITION SURVEY RESULTS</b>	<b>18</b>
3.1.	Foreword	18
3.2.	City Street Inventory and Condition Summary	18
3.3.	City Network Condition Imagery	19
3.4.	City Network Condition Distribution	26
3.5.	Condition By Functional Classification	27
3.6.	Summary	27
<b>4.0</b>	<b>REHABILITATION PLAN AND BUDGET DEVELOPMENT</b>	<b>28</b>
4.1.	Foreword	28
4.2.	Key Analysis Set Points and Assumptions	28
4.3.	Network Budget Analysis Models	30
4.4.	Post Rehabilitation Condition	34
4.5.	Summary	34
<b>5.0</b>	<b>PROJECT RECOMMENDATIONS AND COMMENTS</b>	<b>35</b>
5.1.	Project Summary and Recommendations	35
5.2.	Closing	35

**APPENDED REPORTS**

**Appendix A**  
**Appendix B**  
**Appendix C**

**Following Page 36**  
**Street Inventory and Condition Summary**  
**\$5.9M/Yr. Street Rehabilitation Program by Segment**  
**Full-Sized Maps**

**APPENDED MAPS**

**Functional Classification**  
**Pavement Type**  
**Current Pavement Condition Index (PCI)**  
**Assembled Projects**  
**5 Year Rehabilitation Plan: \$5.9M/Yr Annual Budget**  
**Recommended Surface Treatment Projects: \$5.9M/Yr Annual Budget**  
**Recommended Surface Treatment Projects: Unlimited Budget**  
**5 Year Post Rehabilitation PCI: \$5.9M/Yr Annual Budget**

# 1.0 EXECUTIVE SUMMARY

## 1.1. Project Overview

In June of 2022, IMS deployed a state-of-the-art Road Surface Tester (RST) (shown in **Figure 1**) to El Monte (City) to capture continuous, high-resolution pavement cracking, rutting, and roughness data on 138 centerline miles of asphalt and concrete roadways. Collected data were entered into the Easy Street Analysis™ (ESA) pavement management system, as well as the PAVER pavement management system, and representative pavement condition scores were determined for each roadway segment. The ESA pavement management system was used to develop multi-year pavement maintenance and rehabilitation (M&R) recommendations, which are included in this report.

The Pavement Condition Index (PCI) method was used in accordance with the American Society for Testing and Materials (ASTM) D6433 to assess the condition of the City’s pavements. Widely used in the industry, the PCI method is a standard, objective, and repeatable approach to assess pavement condition. Based on the PCI results, ESA prioritizes funding using a cost-of-deferral approach, recommending M&R activities that optimize funding by selecting rehabilitation candidates only when they approach the critical point where a heavier maintenance activity will soon be needed to restore the roadway to full service.

The analysis and data presented in this report are based on the inspections performed by IMS in June 2022 on the City’s pavement network, using available work history and other assumptions that are elaborated on later in this report. The information presented in the Executive Summary is condensed from various sections of this report. It is essential that reviewers familiarize themselves with the detailed information provided in subsequent sections of this report prior to making any specific decisions based on these results.



**Figure 1 - IMS Road Surface Tester (RST)**

## 1.2. Current Conditions

PCI values provide an indication of the surface conditions and structural integrity of a pavement. The 0 to 100 PCI range is commonly divided into various categories using descriptive terms. Divisions between the terms are not fixed but are meant to reflect common perceptions of pavement conditions. **Table 1** shows the categories chosen to represent the City’s PCI assessment criteria, and it includes typical pavement distresses and M&R needs within each category.

**Table 1 - City of El Monte’s pavement condition categories**

Category	Typical Distresses and M&R Recommendations	PCI Range
Excellent	Like new condition – little to no maintenance required  Monitor condition or preventive maintenance.	(85-100]
Very Good	Minor cracking, raveling, and other non-load associated distress  Routine or preventive maintenance. <i>E.g., Crack sealing, surface treatment</i>	(70-85]
Good	Minor to moderate cracking and low severity load associated distresses such as alligator cracking and rutting.  Surface treatments with localized repairs and overlays <i>E.g., Surface treatments, localized surface patching, thin overlay</i>	(60-70]
Fair	More extensive and severe longitudinal and transverse cracking, as well as moderate severity load associated distresses  Localized repairs or major rehabilitation. <i>E.g., Localized surface and/or full-depth patching, moderate overlays</i>	(50-60]
Marginal	Localized high-severity alligator cracking, and rutting.  Major rehabilitation. <i>E.g., Localized full-depth patching, mill and overlay, traditional overlay</i>	(40-50]
Poor	A greater extent of severe alligator cracking, rutting  Major rehabilitation. <i>E.g., More extensive full-depth patching, mill and overlay, traditional overlay</i>	(25-40]
Very Poor	Extensive and severe alligator cracking, more extensive and deeper rutting, and potholes.  Major rehabilitation. <i>E.g., Full-depth reclamation, reconstruction</i>	[0-25]

The City’s roadways were found to be in good condition **with an average PCI of 68**. Approximately 56% of the City’s roadways were found to be in excellent or very good condition. These pavements are candidates for more cost-effective pavement preservation treatments. Pavements with a PCI below 40 (i.e., pavements in poor or very poor condition) comprise the City’s “backlog” of M&R. The **City’s backlog was found to be approximately 28%**. A breakdown of the condition distribution of the City’s pavement network is shown in **Figure 2**. The presented 'current PCI' values are based on the analysis start date of July 2023. Roads that have been repaired or are planned for repair after the survey date (June 2022) were given a reset PCI, while the condition of all other segments was determined using deterioration models to reflect their condition as of the analysis start date in July 2023. Detailed information on pavement conditions can be found in section 3.

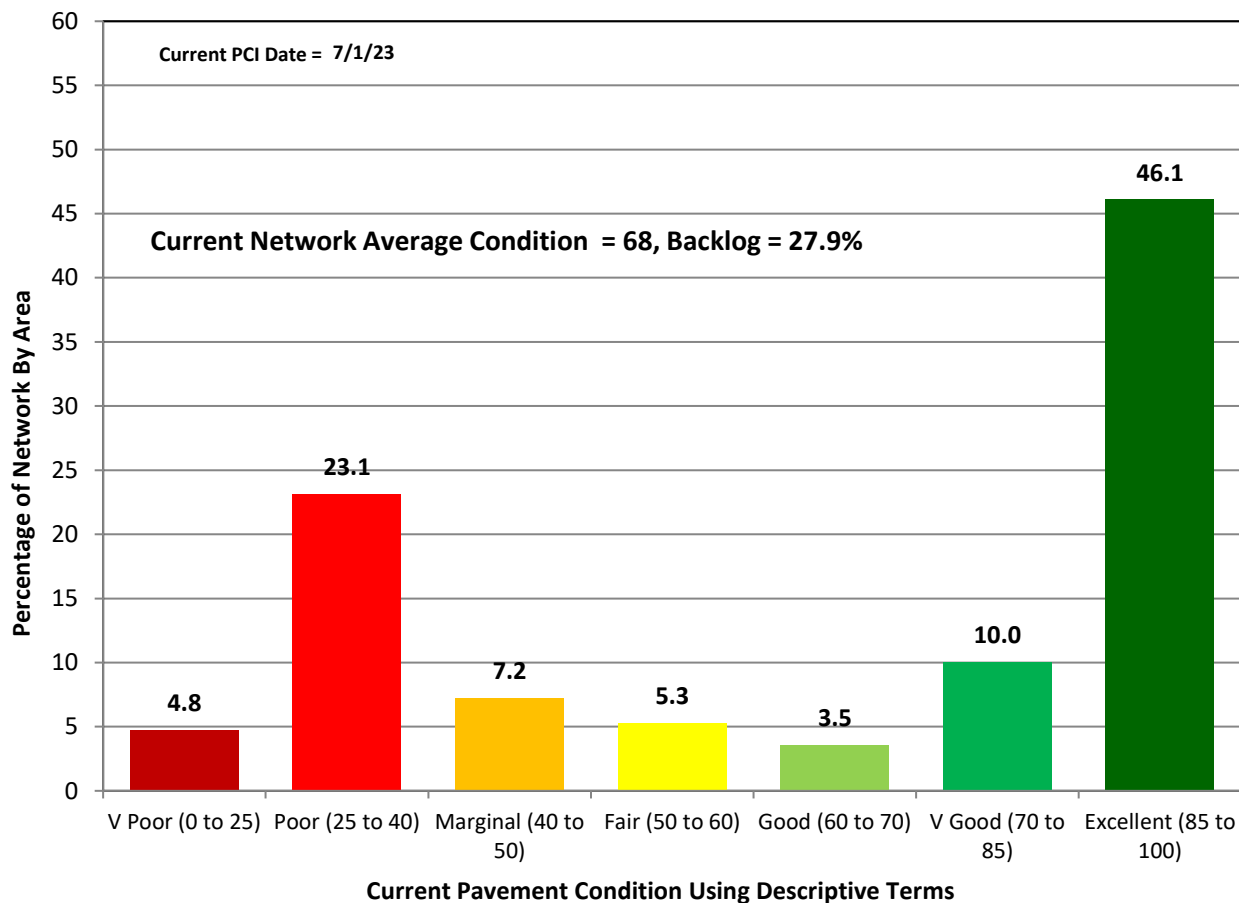

**Figure 2 - Pavement Condition Overview**

### 1.3. Budget Analysis and Recommendations

The following **Figure 3** demonstrates some of the funding models produced within the ESA spreadsheet. The current budget is represented by the solid green line, while the steady state (funding needed to maintain current PCI) is presented by the red line. The current budget of \$5.92M/Yr funding will achieve a PCI of 75 and a backlog of 16%.

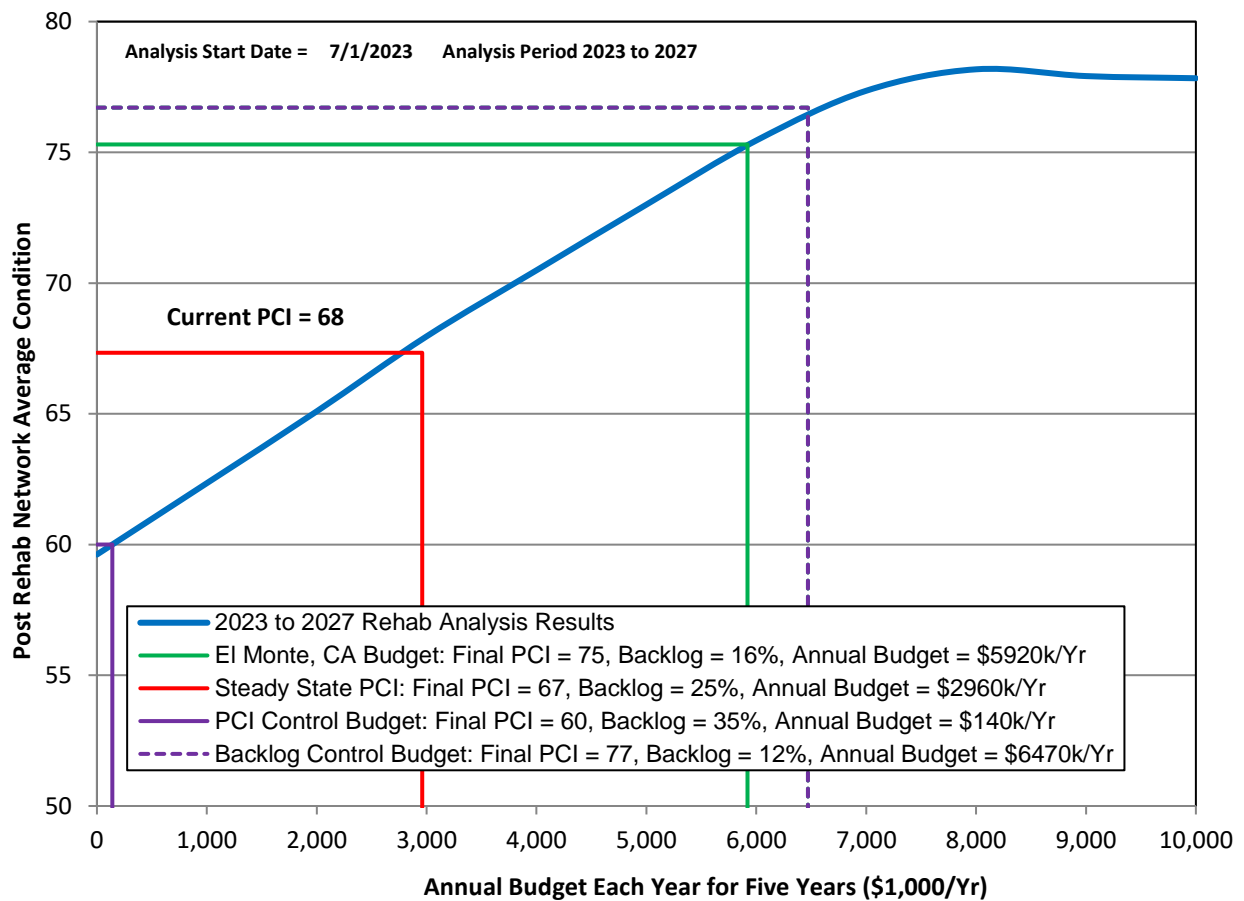

**Figure 3 - Funding Models vs PCI in 5-years**

For the City to get the most return on investment from the ESA Pavement Management System, IMS presents the City with the following findings and recommendations:

- Reduce the backlog, thereby freeing up funds for inexpensive pavement preservation activities, such as slurry and chip seals.
- Focus on the restoration of roads in the “Marginal” PCI range through the use of strategic overlays to reduce the City’s backlog growth.
- Concentrate rehabs on critical PCI candidates. ESA recommendations produce optimal results when maintenance work is focused on roads that are at their “Critical PCI” point.
- Current \$5.92M/Yr. budget will achieve a PCI of 75 and a backlog of 16% after the 5-year budget horizon.

## 2.0 PRINCIPLES OF PAVEMENT MANAGEMENT

### 2.1. Foreword

This section covers the basics of pavement management, discussing its purpose of as well as best practices for M&R planning as they relate to the lifecycle of a pavement. It explains how these concepts interact within the ESA pavement management system that was implemented and will provide context for the findings and recommendations within the report.

### 2.2. Pavement Management Principles

Pavement management is the process of assessing, prioritizing, and preserving or rehabilitating pavements through a logical system that attempts to use available funds in the most cost-effective manner possible. It is generally an iterative process that grows in accuracy as more data becomes available to better refine prediction models. **Figure 4** illustrates that, typically, pavements start deteriorating rapidly once they hit a specific threshold. A nominal investment in cheaper surface treatments at 40% lifespan is much more cost-effective than deferring maintenance until heavier overlays or possibly reconstruction is required just a few years later. Streets that are repaired while in good condition will have an extended lifetime and will cost less over their lifetime than those left to deteriorate to a poor condition. Without an adequate routine pavement maintenance program, streets will require more frequent reconstruction, thereby requiring significantly greater funding.

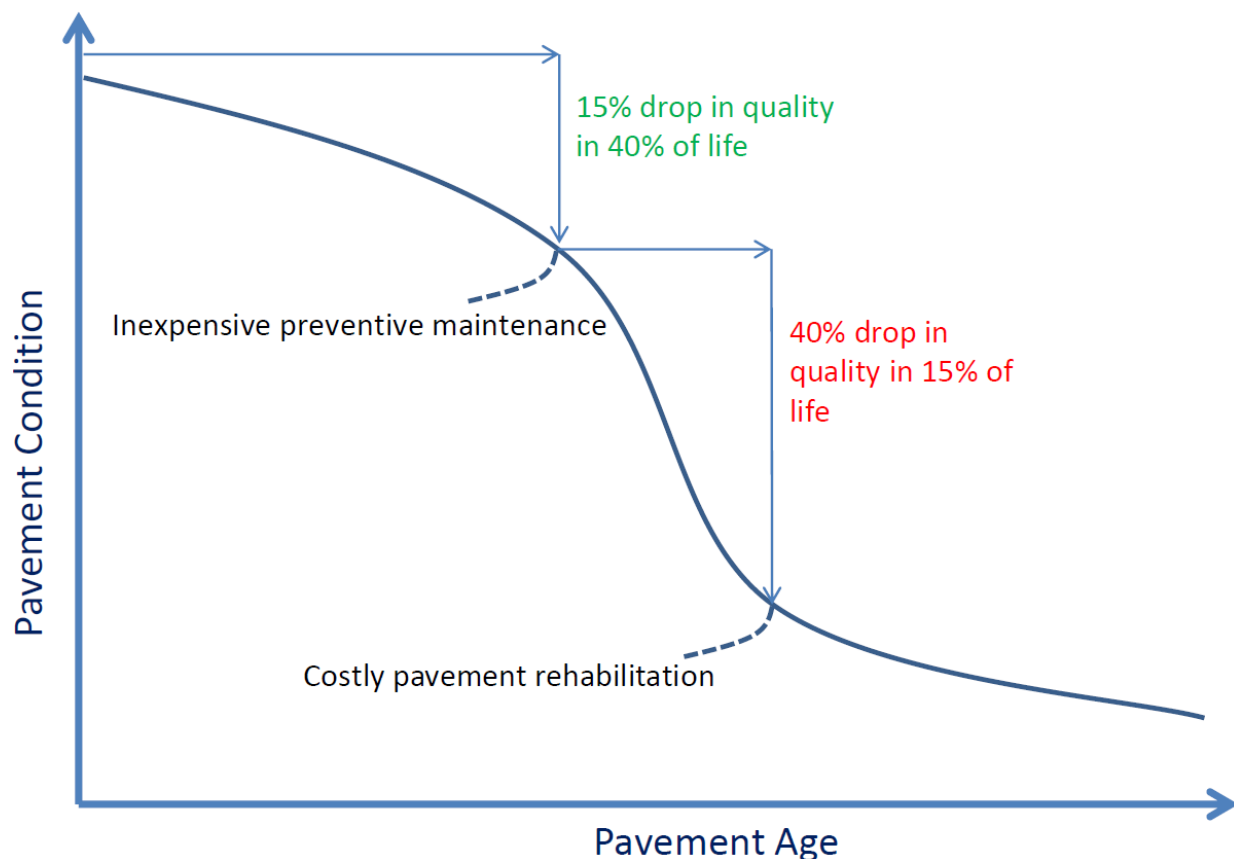
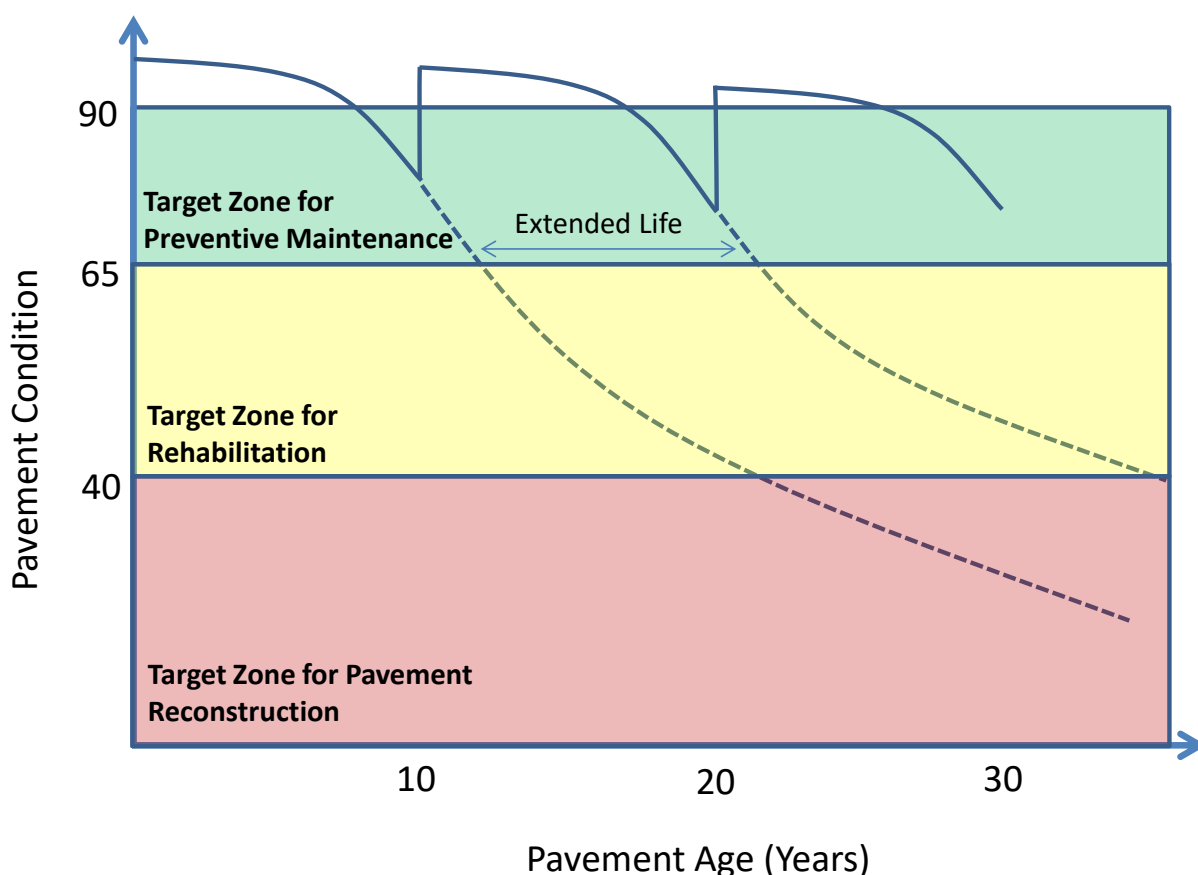

Figure 4 - Pavement Deterioration and Life Cycle Costs

The types of rehabilitation activities that the City chooses to deploy can have a significant effect on the longevity of a pavement. Depending on the zone in which a pavement falls, a detailed rehabilitation strategy set needs to be formed. Common rehabilitation types include Stop Gap, Rehabilitation, Reconstruction, and Preventive Maintenance. It is the proper incorporation and application of M&R activities within the Preventative Maintenance category that a pavement management program leverages. Popular examples of cost-effective preventive activities include:

- Crack and Joint Sealing
- Microsurfacing
- Rejuvenating agents
- Patching
- Fog, Slurry, and Chip Seals
- Thin Overlays

These activities help maintain and repair the surface integrity which can slow deterioration and depending on the treatment, also extend the life of a pavement. The outcome of this exercise is the long-term cost savings and an increase in network-level pavement quality over time. **Figure 5** illustrates the concept of extending pavement life through the application of timely M&R activities.



**Figure 5 - Pavement Life Cycle Curve**

The best method to obtain the most optimal usage of available funds or to determine the required funding to achieve a predetermined level of service is through the use of a pavement management system. An effective pavement management system can assist agencies in developing an organized catalog of pavement assets, store periodic condition assessments, track spending and costs, compare trends in data, and assess the effectiveness of maintenance activities and new technologies.

## 2.3. Pavement Management Program

The practical implementation of a pavement management program requires that an agency have an accurate understanding of the assets under its management. To fulfill this requirement IMS was contracted by El Monte, CA to conduct a comprehensive pavement condition assessment and pavement management analysis on the City's roadway network.

## 2.4. ESA Pavement Management System

The City primarily utilizes Easy Street Analysis™ (ESA) for its pavement management program. ESA is a proprietary spreadsheet-based software alternative developed by IMS. It is intended to be easy to use while still offering all of the capabilities of a standalone software package. ESA will allow the City to catalog, classify, assess, track, and analyze condition data to aid in the processes of budget planning and pavement rehabilitation.

More specifically the program will help the City through the process of pavement management by giving structure to the basic information required for a management system:



- Pavement Section Inventory
- Pavement Deterioration Modeling
- Prioritization
- Funding Analysis
- Inspection Data
- Rehabilitation Selections & History
- Work Planning
- Reporting

The following pages will briefly detail the reasoning behind why this information is collected and used within the management program.

### Pavement Section Inventory

An accurate inventory of all City-owned streets is necessary to make any determinations, assumptions, or projections within a management system. The individual attributes about length, width, location, traffic use, surface type, condition, and other factors that may be tracked are all tied back to a single management segment within ESA and given a unique ID within the program. The attributes stored here determine what types of rehabilitation activities can be applied, how the section is prioritized within the system, and allow for placement and sorting during reporting.

### Pavement Deterioration Modeling

Inspection data by itself is only able to represent conditions at the time of collection. Within ESA there are customizable curves that predict the rate of pavement deterioration based on a streets functional class, pavement type, and strength rating. The guiding concept is that pavements with like uses and attributes will deteriorate at similar rates. As such, high volume asphalt streets in already poor conditions would be expected to deteriorate faster and are represented in **Figure 6** below with a purple line. On the opposite end of the spectrum, low volume concrete local streets would be expected to deteriorate slowly and are represented with a blue dashed line.

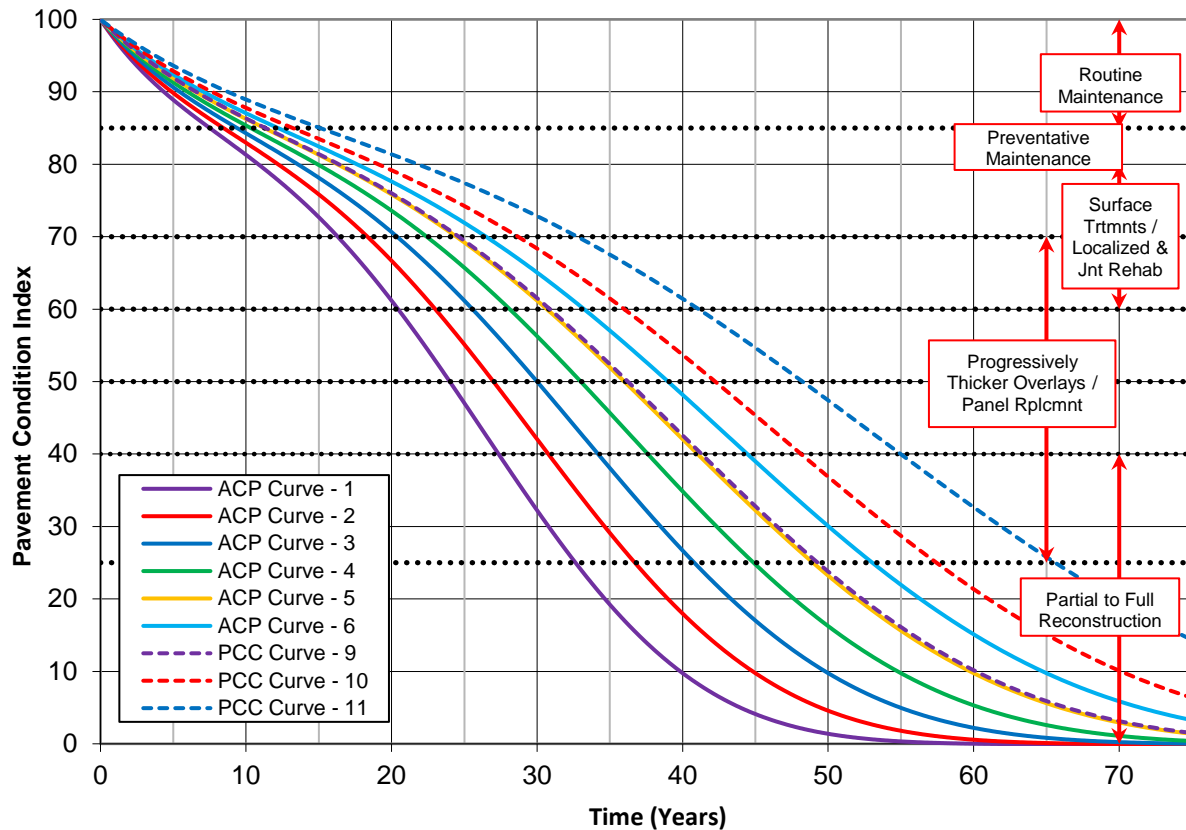

**Figure 6 - Pavement Deterioration Curves**

### Rehabilitation Work Selections & History

ESA uses a set of protocols that allow for activities to be assigned to PCI ranges based on filter criteria that give the City the ability to create detailed rehabilitation strategy sets for each functional class and pavement type according to the best practices determined for that pavement.

As planned rehabilitation work is completed a record of the work should be added to the pavement management system. This ensures that conditions are up to date for future selections and creates a repository of information to aid in planning.

### Prioritization

Within ESA the option is available to prioritize pavement projects for rehabilitation based on six main criteria: PCI, Cost of Deferral, Pavement Strength, Pavement Type, Functional Class. Depending on the goals set forth at the beginning of the project these criteria can be weighted differently based on their definition to create an overall priority factor for a project. Additional details on these factors are available in Section 4.2.

### Project Planning

The ability to plan work as needed allows the management program to better reflect the realities of a paving program. Certain constraints may be applied to funds that require their use within a certain year and activities relating to other assets may dictate the time and type of work to be performed. ESA allows for predefined projects to be entered into the management plan to account for work that is known. This

ensures that the final outcome is consistent with overall city planning and accurately reflects current funding allocations.

In terms of pavement management efficiency, a program based on worst-first, that is starting at the lowest rated street and working up towards the highest, does not achieve an optimal expenditure of funds. Generally, under this scenario, agencies can not sufficiently fund pavement rehabilitation and lose ground despite injecting large amounts of capital into the network.

The preferred basis of rehabilitation candidate selection is to examine the cost of deferral of a street, against increased life expectancy.

### Funding Analysis

The actual process of determining where and when to spend funds is a function of inputs mentioned in the section. Information from the street section inventory, condition survey, deterioration modeling, rehabilitation activity protocols, prioritization, and project planner are all assessed to predict the outcomes of funding scenarios. These can either be goal-based or budget-based. A more detailed description is available in Section 5.

### Reporting

ESA has the ability to generate basic reports for common data requests through a set of predefined layouts. This allows for quick access to section condition summaries, inspection data, budget scenario summaries, and data charts. The GIS data used to generate this report is also linked to the section summary information to allow for quick and easy visualizations of the data if imported into a GIS utility. An example of data, as presented in ESA, can be seen in **Figure 7**.

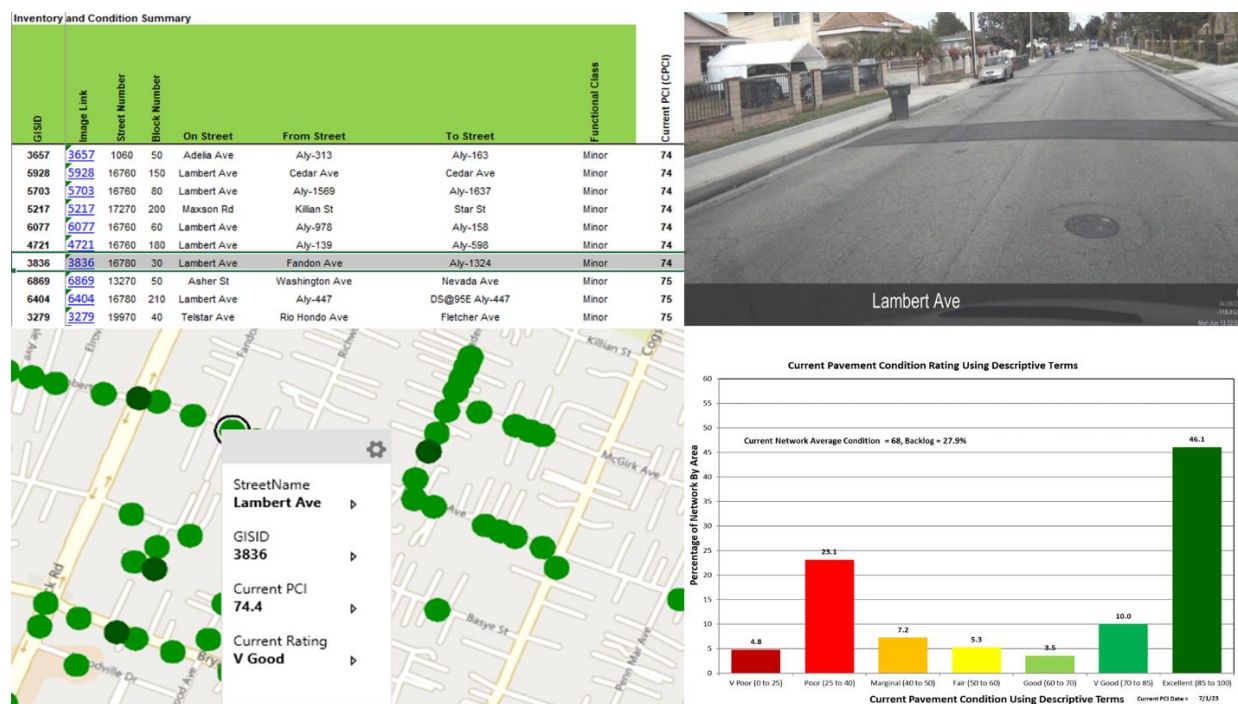

Figure 7 - Example of ESA City Data

## 2.5. Pavement Condition Survey

The goal of the pavement condition survey is to determine an accurate rating for each pavement section. The process of collecting and assessing data involves both automated and manual observations that originate from the data collected with the Road Surface Tester using Pavemetrics Laser Crack Measuring System (LCMS-2) downward imaging lasers, an array of 4k cameras, and trained rating personnel.

Within the “Network Analysis” tab in ESA, IMS has populated values for a PCI, Ride score, and Strength Rating. These three indices form the foundation on which ESA operates.

### Pavement Condition Index (PCI)

ASTM D6433 categorizes surface distress observations based on the extent and severity of distresses encountered along the length of the roadway for asphalt and concrete pavements. Presented on a 0 to 100 scale, the Pavement Condition Index (PCI) is an aggregation of the observed pavement defects. However, not all surface distresses are weighted equally. Certain load-associated distresses (LAD) (caused by traffic loading), such as rutting or alligator cracking on asphalt streets, or divided slabs on concrete streets, have a much higher impact on the PCI than non-load associated distresses (NLAD) such as raveling or longitudinal and transverse cracking. Even at low extents and moderate severity (less than 10% of the total area), LAD can drop the PCI considerably. The rating systems also incorporates algorithms to correct for multiple or overlapping distresses within a segment to account for multiple distresses that may arise from a single cause. The PCI inputs are shown in **Figure 8**.

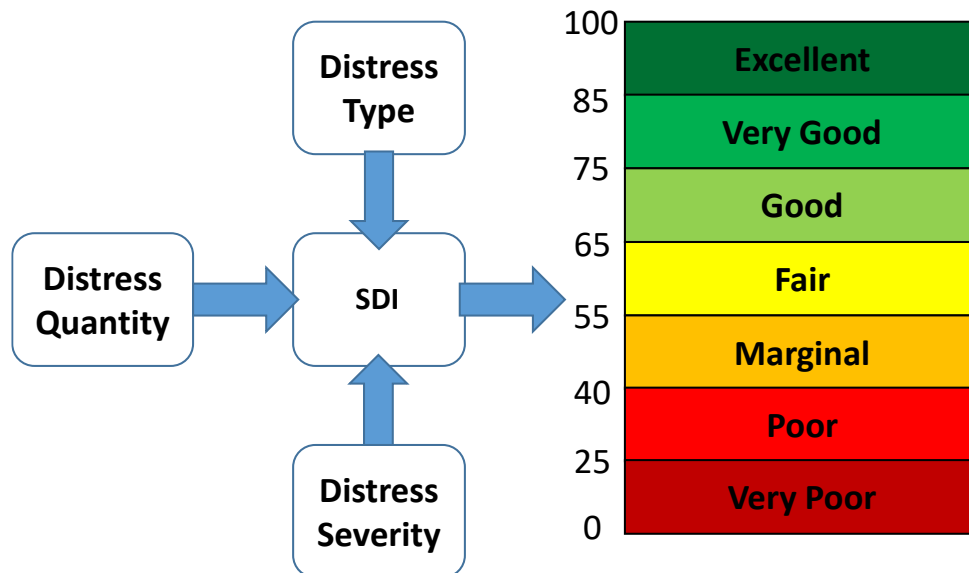

**Figure 8 - PCI Inputs and Detailed Scale**

ASTM D6433 covers nearly forty unique distress types that may or may not be present in an agency’s road network. For that reason, IMS uses a modified approach that collects the most common and relevant distresses.

The descriptions on the following page outline some of the distresses collected for the City:

**Table 2 - Distress Descriptions**

**Alligator Cracking** – Quantified by the severity of the failure and square footage. This cracking is caused by the repeated bending a pavement experiences as vehicles pass over it. The cracks propagate from the bottom, meaning that structural failure has occurred. As a load-associated distress, it has a significant impact on the condition score, even at low extents.



**Rutting** – Starting at a minimum depth of ¼ inch, ruts are quantified by their depth and square footage. Rutting is caused by the permanent deformation of the pavement and/or subgrade layers. Low densities of rutting can have a large impact on the final condition score due to their implication of possible structural failure.



**Longitudinal & Transverse Cracking** – Quantified by their length and width. These cracks can be the result of pavement shrinkage due to natural daily and seasonal temperature cycles, construction issues, or other factors.



**Block Cracking** – Quantified by their width and square footage, these cracks form interconnected longitudinal and transverse cracks that divide the pavement into approximately rectangular pieces. Block cracking is the result of aging and environmental factors.



**Patching** – Quantified by the square footage and severity of patches. Even a good quality patch is considered a surface defect and affects the ride quality and condition of a pavement.



**Raveling** – This is the loss of coarse aggregate on the pavement surface and is measured by the severity and square footage affected.



**Bleeding** – This is the presence of free asphalt binder on the roadway surface, which is caused by either an excess of asphalt in the pavement or insufficient voids in the matrix. The result is a pavement surface with reduced skid resistance. This distress is measured by severity and square footage.



**Edge Cracking** – Running parallel to the road and usually within 1 to 2 feet of the outer edge of the pavement, this distress is caused by traffic loading and weakened base conditions resulting from poor drainage. It is measured in linear feet.



**Distortion** – This includes various localized unevenness in the surface of the pavement including bumps and sags, depressions, swell, corrugation, or shoving. This distress can be caused by a number of factors, including construction issues, subgrade failure, mixture failure, environmental influence, etc.



Similar distresses were collected for concrete streets, including **divided slabs, corner breaks, joint spalling, faulting, polished aggregate, and scaling**, which can be seen in the images below.



## Roughness Index (RI)

The Roughness Index (RI) gives a measure of ride quality and is recorded following the industry-standard ASTM E1926 for determination of International Roughness Index (IRI). This value is generated from the longitudinal profile measured by the LCMS as it records the change in elevation over a distance. Once calculated it is expressed as a slope and reported in millimeters/meter (mm/m). Common IRI levels for new, older, and damaged pavements are displayed in **Figure 9**.

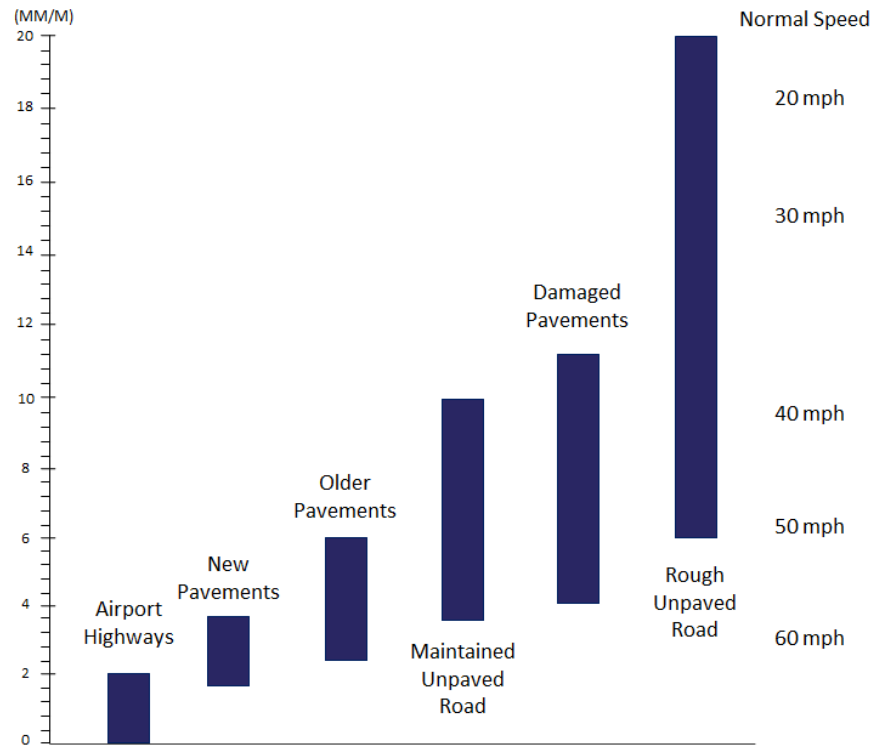

**Figure 9 - IRI Scale Definitions**

In order to align with the PCI scale so that a blended condition score can be formed, the IRI value is converted to a 0 to 100 score and reported as the Ride Index (RI) as follows:

$$RI = (11 - 3.5 \times \ln(IRI)) \times 10$$

$\ln(IRI)$  is the natural logarithm of IRI.

For some context, a newer street would generally have an RI above 85, while one in need of an overlay would be in the range of 40 to 70. Roadways in poor condition typically have RI values below 40 but can achieve higher blended scores if the distresses causing the low RI score are not the result of structural failure or another severe cause. For example, hastened construction can result in a pavement surface with less than desirable smoothness, which would translate to a low RI value. But since the distress/imperfection is not due to severe failures within the pavement structure, the blended PCI value may not suffer greatly.

## Pavement Condition Index (PCI)

Following the field surveys, the condition data was imported to ESA for calculating the overall PCI.

$$PCI = 100\% SDI$$

The following **Table 3** presents each PCI category along with a brief description of the typical distresses and treatments for each.

**Table 3 – Pavement Condition Categories**

Category	Typical Distresses and M&R Recommendations	PCI Range
Excellent	Like new condition – little to no maintenance required  Monitor condition or preventive maintenance.	(85-100]
Very Good	Minor cracking, raveling, and other non-load associated distress  Routine or preventive maintenance. <i>E.g., Crack sealing, surface treatment</i>	(70-85]
Good	Minor to moderate cracking and low severity load associated distresses such as alligator cracking and rutting.  Surface treatments with localized repairs and overlays <i>E.g., Surface treatments, localized surface patching, thin overlay</i>	(60-70]
Fair	More extensive and severe longitudinal and transverse cracking, as well as moderate severity load associated distresses  Localized repairs or major rehabilitation. <i>E.g., Localized surface and/or full-depth patching, moderate overlays</i>	(50-60]
Marginal	Localized high-severity alligator cracking, and rutting.  Major rehabilitation. <i>E.g., Localized full-depth patching, mill and overlay, traditional overlay</i>	(40-50]
Poor	A greater extent of severe alligator cracking, rutting  Major rehabilitation. <i>E.g., More extensive full-depth patching, mill and overlay, traditional overlay</i>	(25-40]
Very Poor	Extensive and severe alligator cracking, more extensive and deeper rutting, and potholes.  Major rehabilitation. <i>E.g., Full-depth reclamation, reconstruction</i>	[0-25]

## 2.6. Field Survey Methodology

IMS deployed one of its LCMS2 road surface testing vehicles to perform continuous sampling data collection activities as part of the semi-automated pavement condition survey. The LCMS2 equipment provides three-dimensional high-speed, mm-level scanning and pattern recognition analysis from two downward lasers mounted at the rear of the vehicle. This provides a higher level of detail in determining crack length and width measurement over the sample area. The LCMS2 device also operates as a Class I profile device that collects longitudinal profile (in the form of IRI) and transverse profile (rutting) using the advanced 3D profile laser scanning technology. The vehicle is also equipped with a high accuracy GPS device and several high definition 4k cameras that collect forward, downward, and rearward images.



**Figure 10 - LCMS2 data collection vehicle**

While the LCMS2 automatically collects the majority of visible distresses, the RST platform integrates highly trained IMS technicians to input additional changes in observed distress severities and extents or identify specific roadway assets or attributes such as curb reveal or lip of gutter information by means of a touchscreen-based tablet computer connected to the data flow through time code, GPS, DMI distance and inventory control. The data is then processed in the IMS office to generate extent quantities for each observed distress severity level which are then used to calculate a PCI.

## 2.7. Data Quality Assurance

The final step in determining PCI scores requires the field data to be subject to multiple stages of quality checks. The first phase is a rule-based check that flags roads based on expected outcomes from the automatic crack detection and processing parameters used to convert the LCMS2 data into severity and extent data. Part of this output is the identification of areas that are within the sample area but should be excluded from the assessment. This can include the edge of pavement or curb (purple and green highlight), manhole covers and inlets (red box), and pavement markings (yellow highlight) as seen in

**Figure 11.** This is combined with information from our field raters about distresses that may not be present in a traditional manner or may be outside the guidelines set forth in ASTM D6433.

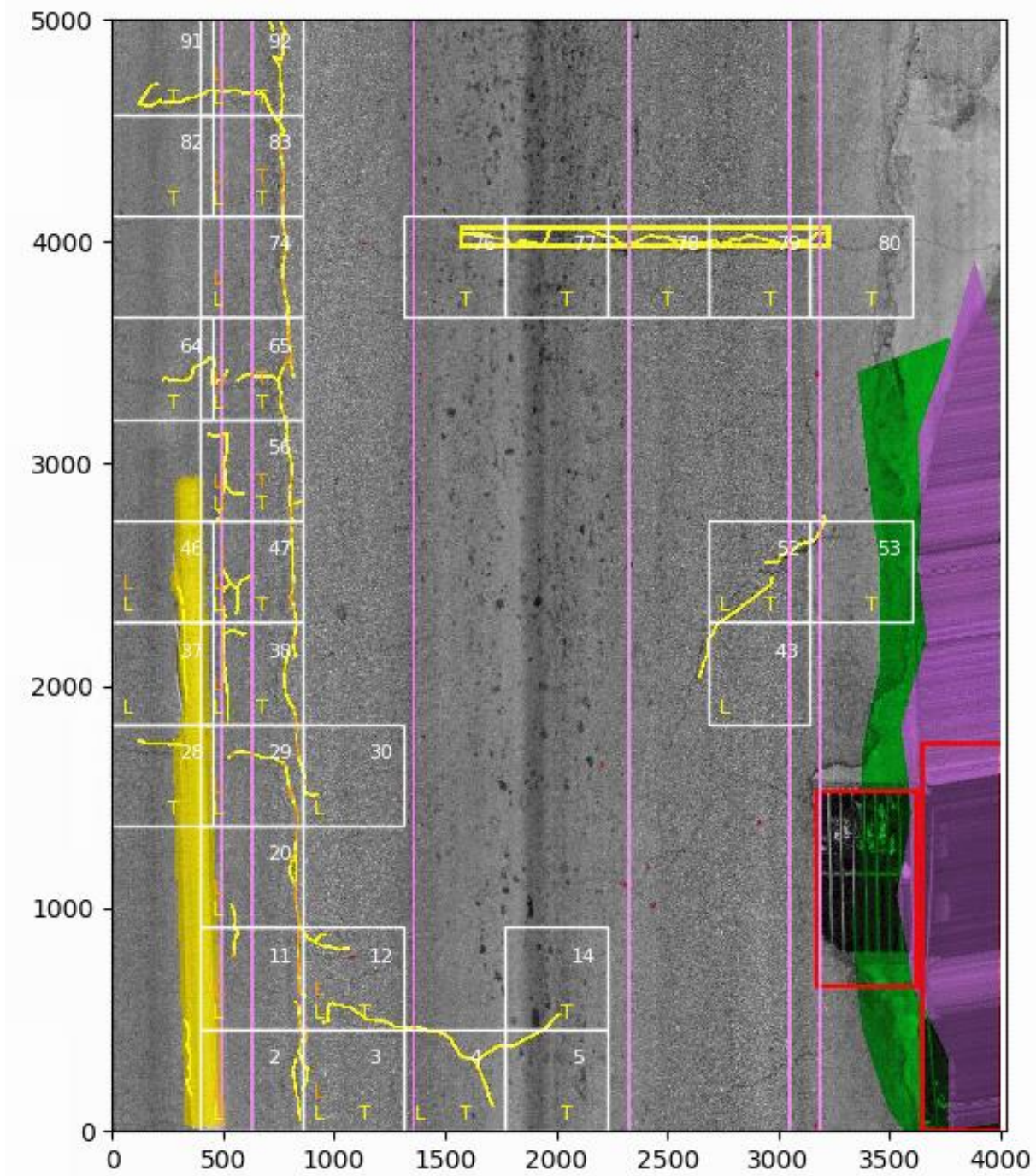

**Figure 11 - Processed LCMS2 Image**

A second review is then performed by a team of raters who are well-versed in both the distress standards and the data in its digital format. Using the downward laser scans, field notes, and 4K images collected from the survey the Quality Control (QC) team is able to verify the accuracy of what the LCMS has collected and what was flagged in the field.



Figure 12 - QC Image

To further ensure accurate condition data, spot checks are conducted on a network-wide basis by the QC team and the engineering staff. Once confidence in the integrity of the data has been achieved, an initial condition sheet is submitted for review by City staff.

## 2.8. Summary

This section outlined the fundamental concepts of pavement management and the process by which the pavement management system was implemented for the City. The operating parameters of ESA were reviewed, and the inputs provided by the LCMS-2 technology were explained to provide context for PCI, Roughness Index, and Pavement Strength.

## 3.0 PAVEMENT CONDITION SURVEY RESULTS

### 3.1. Foreword

This section will review the results of the pavement condition survey performed in June 2022. First is a summary of conditions in the four functional classes used in the City analysis. Next, this section will review photos of the network taken from the RST. Finally, a series of charts will summarize the findings of the condition survey and the overall PCI distribution of the City pavement network.

### 3.2. City Street Inventory and Condition Summary

The City of El Monte is currently responsible for approximately 138 centerline miles of pavement with an overall PCI of 68 and a backlog of 28%. **Table 4** presents the City's inventory and pavement condition breakdown between different functional classes. Detailed information for each management section is available in **Appendix A**. The presented 'current PCI' values are based on the analysis start date of July 2023. Roads that have been repaired or are planned for repair after the survey date (June 2022) were given a reset PCI, while the condition of all other segments was determined using deterioration models to reflect their condition as of the analysis start date in July 2023.

**Table 4 - Network Inventory Summary by Functional Class and Pavement Type**

	Pavetype	Network	Primary	Secondary	Minor
Segment (Block) Count	All Streets	2423	327	253	1843
	Asphalt	2283	236	239	1808
	Concrete	140	91	14	35
Network Length (mi):	All Streets	137.5	23.5	9.6	104.4
	Asphalt	127.4	16.4	8.9	102.2
	Concrete	10.1	7.2	0.7	2.2
Average Width (ft):	All Streets	41.8	57.4	53.2	37.2
	Asphalt	41.3	60.0	52.2	37.3
	Concrete	48.1	51.5	65.5	31.0
Network Area (yd2):	All Streets	3,368,454	792,494	298,880	2,277,080
	Asphalt	3,084,943	576,163	271,307	2,237,473
	Concrete	283,511	216,331	27,573	39,607
Current Pavement Condition Index (CPCI)	All Streets	68	67	59	69
	Asphalt	66	58	56	69
	Concrete	88	92	95	63
Current Backlog (%)	All Streets	28	Percentage of Network with a PCI < 40		
	7/1/23				

### 3.3. City Network Condition Imagery

The images presented below provide a sampling of the City streets that fall into the various condition categories with a discussion of potential rehabilitation strategies.

#### Very Poor (PCI = 0 to 24) – Complete Reconstruction



**Bodger Street from Washington Avenue to Nevada Avenue (GISID 5295, PCI = 13)** – Rated as Very Poor, this street displays a large quantity of alligator cracking, potholes, and patching severe enough to suggest that the pavement structure is inadequate for current traffic loads. The rehabilitation of roads in this condition through a mill and overlay is generally ineffective, as the failures usually extend to the bottom of the pavement layer. Streets in this condition require rehabilitation that involves removal and replacement of the asphalt layer, base stabilization, or complete reconstruction based on design requirements.

Deferral of reconstruction of streets rated as Very Poor will not cause a substantial decrease in overall pavement quality. The streets have passed the opportunity for overlay-based strategies, meaning that reconstruction, which is expensive, is the most suitable solution. So, Very Poor streets are often deferred in favor of rehabilitating more streets at lower costs, resulting in a greater net benefit to the City. This strategy however must be sensitive to citizen complaints forcing the street to be selected earlier. In addition, this type of street can pose a safety hazard for motorists since severe potholes and distortions may develop. It is important to consistently monitor these streets and check for potholes or other structural deficiencies until the street is eventually rebuilt.

## Poor (PCI = 25 to 39) – Last Opportunity for Surface Base Rehabilitation

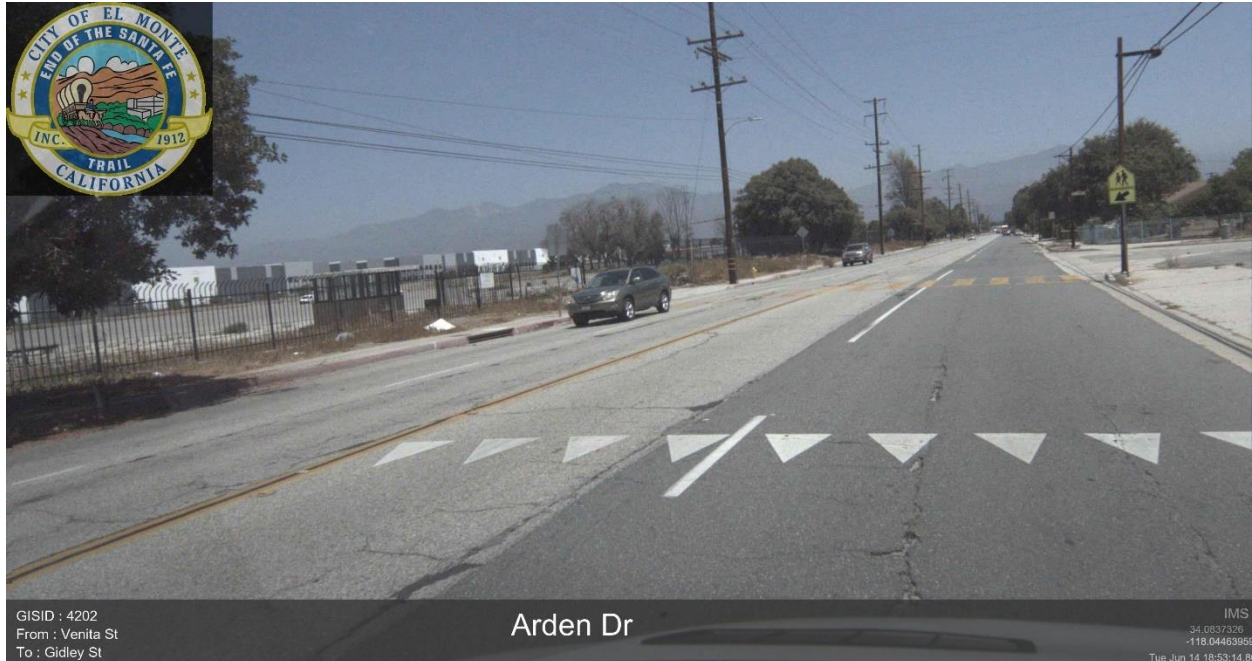

**Arden Drive from Venita Street to Gidley Street (GISID 4202 PCI = 28)** – Rated as Poor, this segment still has some remaining life before it becomes a critical reconstruction need. As evident in the imagery, a fair amount of the segment is severely cracked with some potholes forming in the cracked areas. If left untreated, within a short period of time, a partial to full reconstruction would be required.

On heavily trafficked roadways, Poor streets often require partial to full reconstruction. On local roadways, they require removal of the pavement surface through grinding or excavation, base repairs, restoration of the curb line and drainage, and then placement of a new surface.

## Marginal (PCI = 40 to 49) – Thicker Overlays



**Central Avenue from Fern Street to Maroon Street (GISID 6128, PCI = 44)** – On this street, the primary cause of deterioration is the alligator cracking in the center of the street that can be seen in the image above.

Marginal streets that display high amounts of load associated distresses (LAD) are selected as a high priority for rehabilitation as they generally provide the best cost/benefit ratio to the City. If left untreated, Marginal streets with high amounts of LAD will deteriorate to become partial reconstruction candidates. Marginal streets that are failing due to materials issues or non-load associated failures may become suitable candidates for thick overlays if deferred, without a significant cost increase.

## Fair (PCI = 50 to 59) – Thin to Moderate Overlays



**Asher Street from Towneway Drive to Rio Hondo Parkway (GISID 6719, PCI = 54)** – Fair streets have similar characteristics to Marginal streets in that the distresses present tend to be localized and moderate in severity. However, the distresses will predominately be non-load related (i.e., caused by environmental or other factors).

Like Marginal streets, Fair streets can provide a good cost/benefit ratio to an agency if addressed with an adequate rehabilitation technique. Stretching the application for surface treatments into this range can pose a cheap alternative to overlays but does not provide the appropriate renewal to the structural capacity of the pavement and may allow load related deterioration to continue unabated.

## Good (PCI = 60 to 69) – Surface Treatments



**California Avenue from Amador Street to Ramona Boulevard (GISID 6218, PCI = 66)** – Rated as Good, the primary cause of deterioration is the transverse cracking and patching. The pavement surface could be restored further with spot patching to fully waterproof the pavement.

Preventive measures on streets considered “Good” can have a positive impact of the City’s funding needs. While the expected life of a slurry seal is not as long as that of an overlay, its ability to slow deterioration and relative low cost can free up funding for streets in worse condition.

**Very Good (PCI = 70 to 79) – Surface Treatments and Localized Rehabilitation**

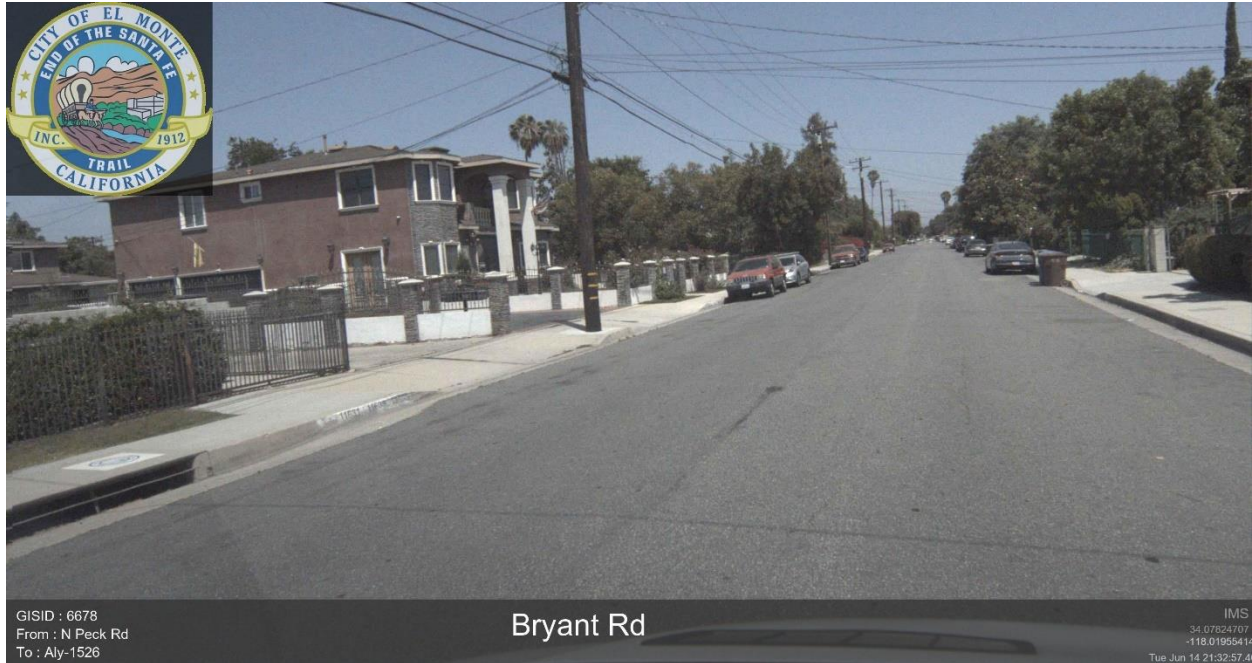

**Bryant Road from North Peck Road to Aly-1526 (GISID 6678, PCI = 79)** – Rated as Very Good, this road displays minor amounts of longitudinal and transverse cracking. This street is an example of a candidate for preventative maintenance such as crack seal to extend the life of the roadway.

Routine maintenance prevents water intrusion by sealing and slowing crack growth. By keeping water out of the base layers, the pavement life is extended without the need for heavier rehabilitations.

Excellent (PCI = 85 to 100)

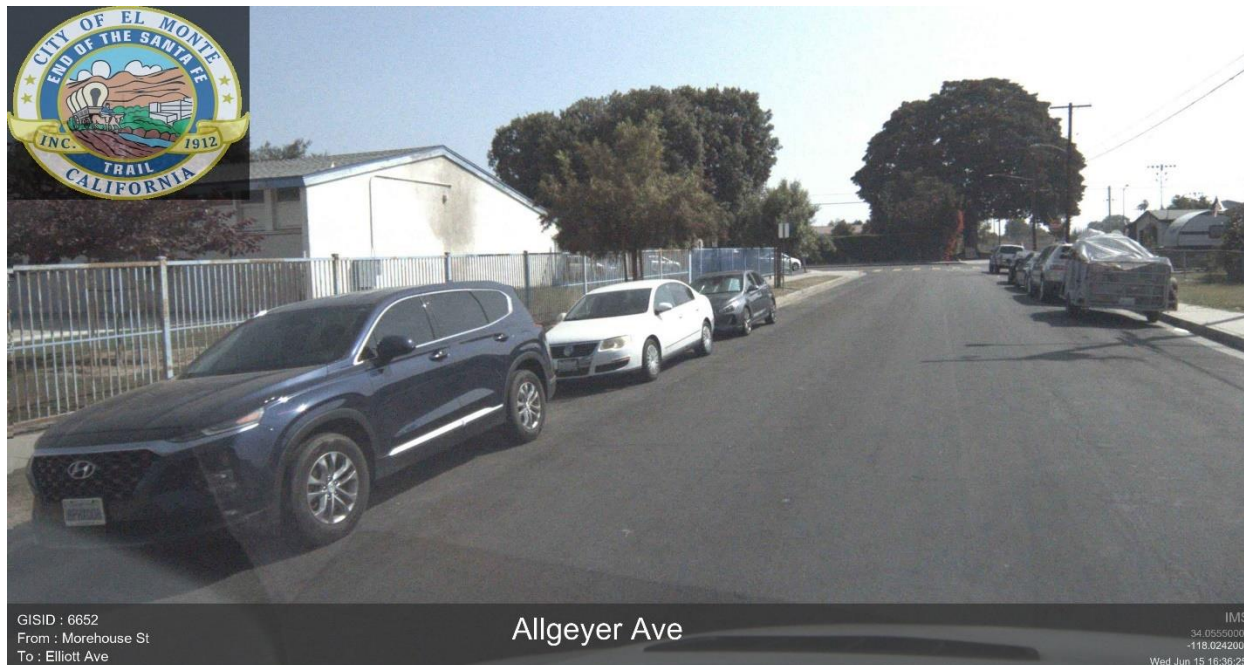

**Allgeyer Avenue from Morehouse Street to Elliott Avenue (GISID 6652, PCI = 95)** – Rated as Excellent, this pavement displays little to no surface distresses. The ride is smooth, and the surface and the base are intact. Excellent roads should be periodically assessed for crack development that would trigger routine maintenance activities.

### 3.4. City Network Condition Distribution

Figure 13 shows the distribution of pavement condition for the roadway network in El Monte. While direct comparisons to other agencies can be difficult due to variations in agency size, age, and recent development, the City is above average in condition and displays a distribution that suggest a continued investment in renewal.

- Forty-six percent (46%) of the network can be considered in “Excellent” condition and should be closely monitored to ensure timely application of early localized preventive measures.
- Ten percent (10%) of the network falls into the PCI range considered “Very Good”. These are roads that benefit most from preventative maintenance techniques such as spot patching and slurry seals.
- Four percent (4%) of the streets are rated as “Good” and may still be candidates for slurry seals or thin overlays.
- Thirteen percent (13%) of network can be considered “Fair” to “Marginal” condition and representing candidates for progressively thicker overlay-based rehabilitation. If left untreated, they will decline rapidly into reconstruction candidates.
- The remaining twenty-eight percent (28%) of the network is rated as “Poor” or “Very Poor”, meaning these roadways have deteriorated to the point where surface rehabilitation can no longer restore the pavement to a point of structural adequacy. Rehabilitation of the entire pavement structure is required for these segments.

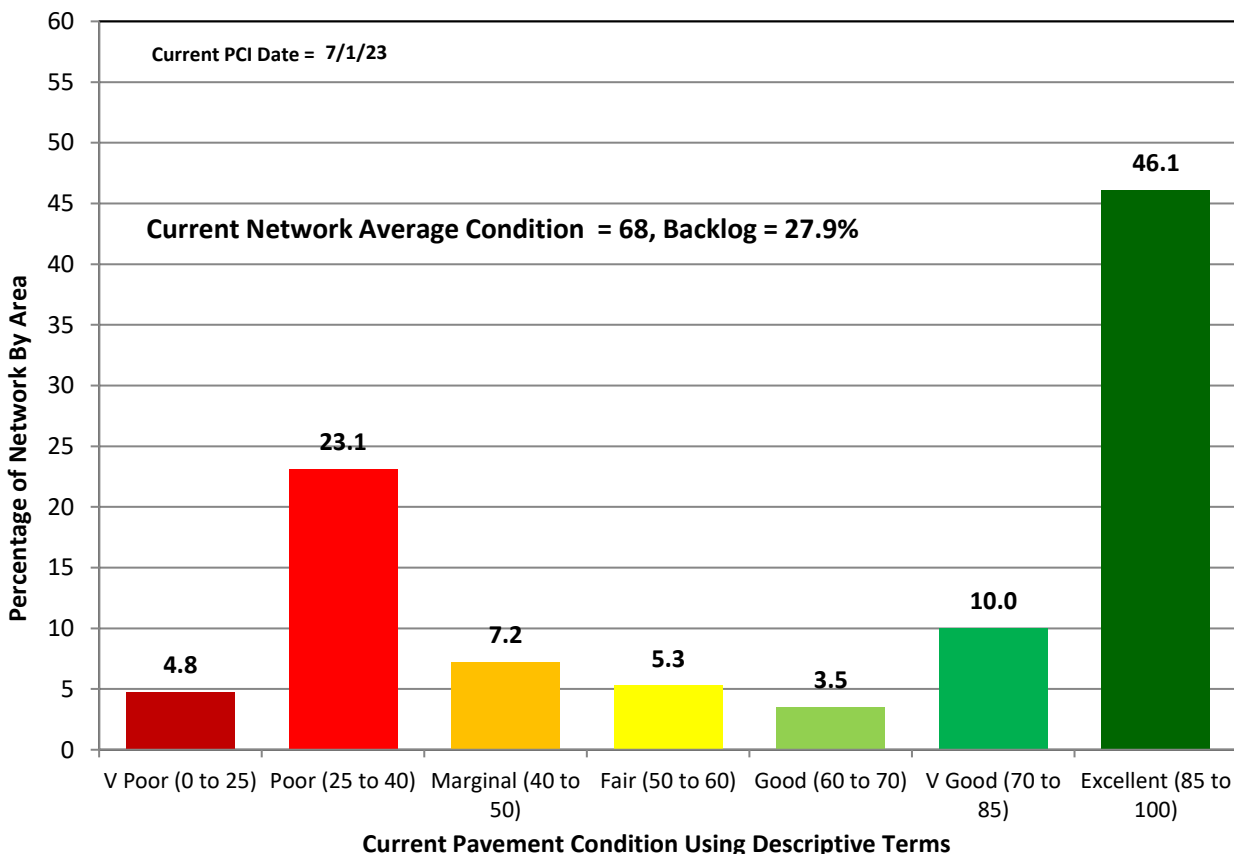

Figure 13 - Roadway Network Present Status Using Descriptive Terms

### 3.5. Condition By Functional Classification

When assessing the overall condition of the network there are additional subsets of data that can give a deeper insight into where an agency may want to focus resources. **Figure 14** highlights the pavement condition distribution for each functional class. It is important to note that primary roadways, which are the streets that support the greatest traffic volumes in a given timeframe, should receive additional consideration when selecting rehabilitation candidates.

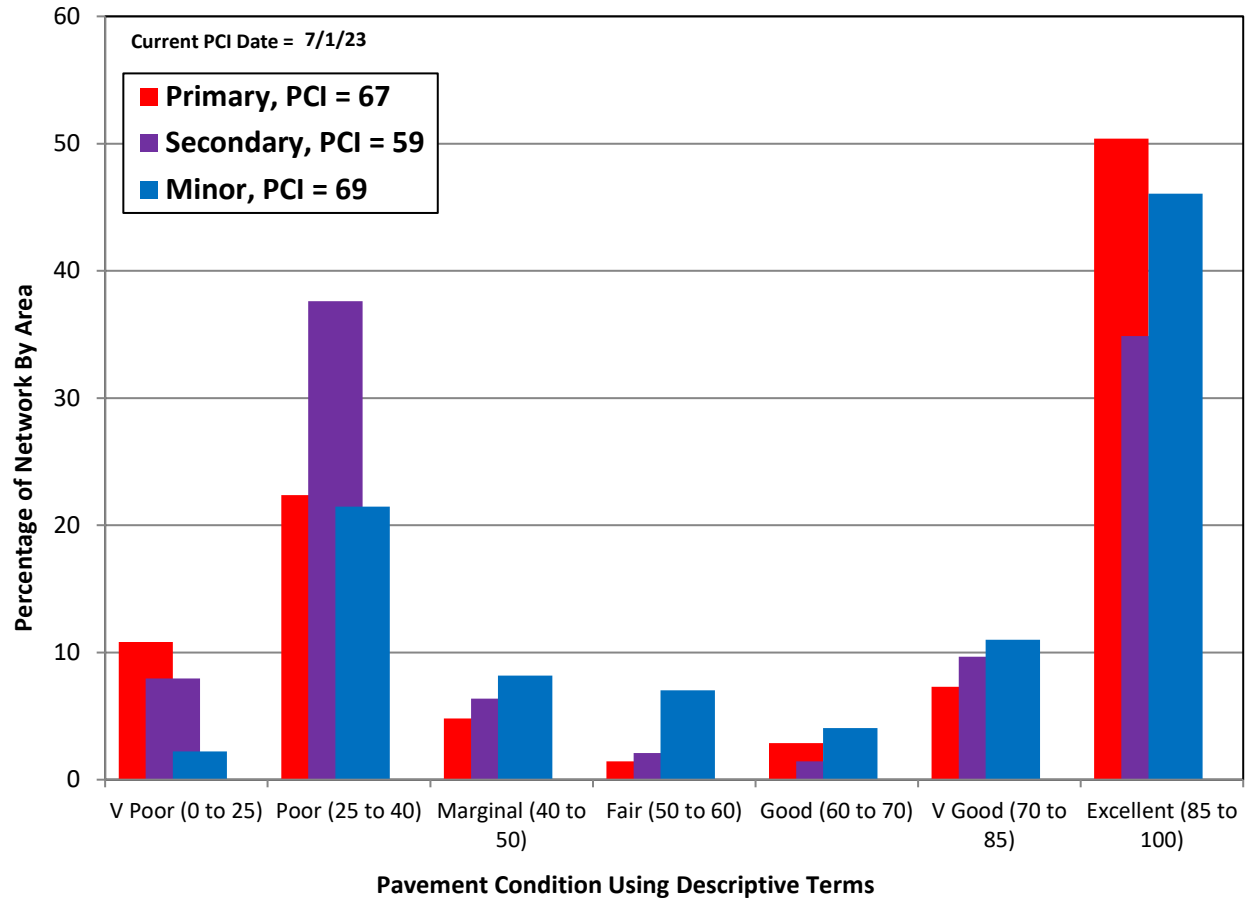

Figure 14 - Condition Rating by Functional Classification

### 3.6. Summary

Section 3 reviewed the results of the condition survey in the City. The section described each of the four functional classifications in the City and outlined their respective conditions on the PCI scale. The PCI scale was explained further through a series of pavement photographs that were taken during the 2022 survey. The section concludes with a discussion on the overall pavement condition distribution in the City and some useful charts that help put the survey results into perspective. **The network average PCI in El Monte is 68 with a backlog of 28%.**

## 4.0 REHABILITATION PLAN AND BUDGET DEVELOPMENT

### 4.1. Foreword

This section discusses the results of the pavement management analysis that was performed using the ESA pavement management system. First is an overview of the assumptions that were used when implementing the system. Some of these include the development of accurate unit rates, and the selection methodology for rehabilitation candidates. Next, in 4.3, the results of each of the various budget runs is detailed, along with their predicted conditions. This is highlighted further through a series of charts that are used to demonstrate the advantages and disadvantages of various funding models.

### 4.2. Key Analysis Set Points and Assumptions

Pavement management analysis requires user inputs to complete its condition forecasting and prioritization. A series of operating parameters were developed to create an efficient program that is tailored to the City's needs.

#### Selecting Segments for Rehabilitation

The selection of rehabilitation candidates through a worst first approach or subjective committee input is neither efficient nor cost effective. A series of criteria must be established and their importance in the selection process determined. ESA has defined commonly used criteria within the program that allows different weighting factors to be applied depending on the City's goals.

- **PCI** – As mentioned earlier in this section the results of the pavement condition survey are used to generate a Pavement Condition Index that ranges from 0-100 where 0 is considered the worst and 100 the best. This factor can be given a higher weight to give greater priority to poor condition streets.
- **Cost of Deferral** – As time passes a pavement will deteriorate and require more costly repairs as it ages. ESA can be configured to prioritize streets nearing the point where this cost increase occurs.
- **Pavement Strength** – Through the use of deflection testing or the prevalence of load associated distresses the relative strength of a pavement can be determined. A prioritization factor can be applied that gives preference to streets that may deteriorate faster in order to apply more cost-effective rehabilitation early in the life cycle.
- **Pavement Type** – Depending on costs, design life, and the City's goals, a weighting factor can be applied based on the materials used to construct the pavement
- **Functional Class** – Generally higher volume streets are given the greatest priority within a program since they serve the most vehicles.
- **Area** – Project selection can consider the size of a project when determining rehabilitation priority. The City can decide to select large groups of streets over small ones if that approach suits the goals set forth at the beginning of the project.

For the City, weighting factors for these categories were set to maximize the savings from the concept of cost of deferral and address lower PCI 'Weak' streets in order to minimize backlog growth.

## Rehabilitation Strategies and Unit Rates

The rehabilitation strategies and unit rates used in the budget analysis are the driving factors in determining funding requirements for the City. A detailed listing of how each rehabilitation activity is applied and its associated cost can be found in **Table 5**. Some important parameters include:

- **Pavement Type** – The City of El Monte has a majority asphalt network with a small fraction of concrete. The lists of appropriate rehabilitation activities for these two pavement types are unique and vary in cost.
- **Rehab Activity** – The assigned identifier and name to each rehabilitation strategy. Various degrees of slurry sealing are outlined to highlight the increasing cost associated with additional patching requirements for lower PCI streets.
- **Min, Max, and Critical PCI** – These values compose the PCI range for which a particular rehabilitation activity can be applied where the Min and Max values define the upper and lower limit, and the Critical PCI is the point at which the rehabilitation becomes a higher priority to take advantage of the cost of deferral factor. Overlap in the PCI range allows for additional rehabilitation differentiation based on pavement strength.
- **Unit Rates** – The rehab costs are presented on a per square yard basis for each pavement type, functional class, and rehabilitation activity combination. A base unit rate is established for the lowest assumed cost for a work type and adjusted for each functional class depending on the additional work that may be required for traffic control, intersection improvements, landscaping, utility adjustments, and right-of-way (ROW) infrastructure. IMS worked closely with the City to determine rates that accurately represent the cost of work.

**Table 5 – Rehabilitation Rates**

Pavetype	Rehab Activity	PCI			Base Unit Rate (\$/yd2)	Primary Unit Rate (\$/yd2)	Secondary Unit Rate (\$/yd2)	Minor Unit Rate (\$/yd2)	Alley Unit Rate (\$/yd2)
		Min	Critical (Need Year)	Max					
All	Routine Maintenance	85	87	100	<b>0.50</b>	0.55	0.50	0.50	0.50
Asphalt	Slurry Seal / Seal Coat	80	82	85	<b>2.00</b>	2.10	2.05	2.00	2.00
Asphalt	Cape Seal	70	73	80	<b>8.00</b>	8.50	8.25	8.00	8.00
Asphalt	Edge Mill + Thin Overlay (1.5 - 2.0)	60	63	70	<b>18.00</b>	19.00	18.50	18.00	18.00
Asphalt	EM/FWM + Moderate Overlay (2.0 - 3.0)	50	54	60	<b>24.00</b>	25.75	25.00	24.00	24.00
Asphalt	FWM + Thick Overlay (> 2.0 - 3.0)	40	44	50	<b>29.00</b>	32.00	30.50	29.00	29.00
Asphalt	Surf Recon + Base Rehab / FWM + Strctrl Ptch + Ola	25	30	40	<b>52.00</b>	57.50	54.50	52.00	52.00
Asphalt	ACP Full Depth Reconstruction	0	15	25	<b>77.00</b>	81.00	79.00	77.00	77.00
Concrete	PCC Jnt Rehab & Crk Seal	80	82	100	<b>5.00</b>	5.25	5.25	5.00	5.00
Concrete	PCC Localized Rehab	70	73	80	<b>11.00</b>	11.75	11.50	11.00	11.00
Concrete	PCC Slight Pnl Rplcmnt (<10%)	60	63	70	<b>22.50</b>	24.75	23.75	22.50	22.50
Concrete	PCC Moderate Pnl Rplcmnt (<20%)	50	54	60	<b>34.50</b>	39.00	36.50	34.50	34.50
Concrete	PCC Extensive Pnl Rplcmnt (<33%)	40	44	50	<b>47.50</b>	55.00	51.00	47.50	47.50
Concrete	PCC Partial Reconstruction	25	30	40	<b>65.50</b>	74.00	69.50	65.50	65.50
Concrete	PCC Full Depth Reconstruction	0	15	25	<b>99.50</b>	115.00	107.00	99.50	99.50

### 4.3. Network Budget Analysis Models

By combining the condition assessment, deterioration model, prioritization factors, and rehabilitation assignments, the ESA program can determine the outcomes of various funding levels or suggest the funds required to attain a goal. IMS ran a series of budgets to model network trends and estimate the funding levels needed to reach certain condition and distribution targets. The results of this analysis are outlined in this section.

#### Budget Targets

The following scenarios were generated to forecast the outcomes of the current estimated City budget over the next five years and determine what level of funding may be appropriate going forward. The values for backlog and PCI have been rounded to the nearest whole number in order for the figures to be more legible. Varying budget figures will have slightly different outcomes that are visible in the charts but may not be completely represented in the legend text.

- **El Monte Budget** (Solid Green Line) – This represents the City’s current average annual budget of **\$5.92M/Yr.** dedicated to pavement preservation and rehabilitation. This level of funding will result in a network average PCI score of **75** and a backlog of **16%** after five years. Additionally, this budget was extrapolated out in a 5-year model that can be seen in **Figure 18**.
- **Steady State PCI** (Solid Red Line) – This is simply the funds required to maintain the current network average PCI at a **67**. The annual budget required to do so is approximately **\$2.96M/Yr.** Backlog will decrease to **25%** of the network after five years.
- **Backlog Control** (Dashed Purple Line) – A backlog control budget was developed in order to cap backlog growth at a maximum level of 15%. The required level of funding to do so is estimated at **\$6.47M/Yr.** and increases the PCI to **77** after five years.
- **PCI Control** (Solid Purple Line)– A PCI control budget was developed in order to maintain a minimum PCI of **60**. This results in a funding requirement of **\$140K/Yr.** and a backlog increase to **35%** after five years.

The results of the analysis are summarized in **Figure 15**. The X-axis highlights the annual budget, while the Y-axis plots the 5 Year Post Rehab Network Average PCI value. The diagonal blue line is the network trend model developed to show estimated PCI along with a funding range up to \$10M/Yr.

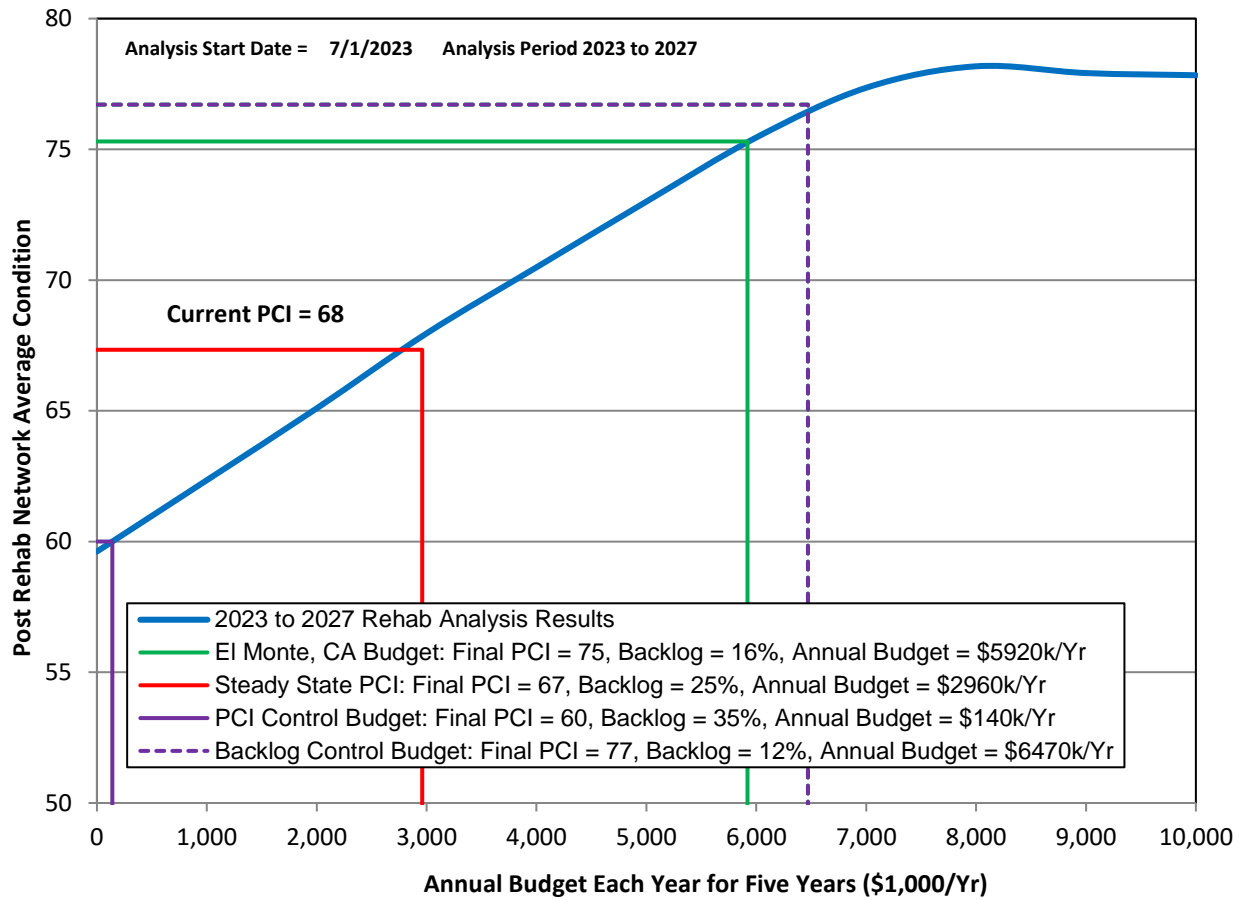

Figure 15 – 5-Year Post Rehab Network PCI Analysis Results

Figure 16 presents the resultant network backlog against the annual budget. It is similar to Figure 15, but instead of plotting the average PCI score, the blue diagonal line represents the total backlog after 5 years. The City currently maintains a backlog of 32%. Every effort should be made to reduce the backlog as low as possible. As the backlog grows, the funding required to return to the current level will increase considerably.

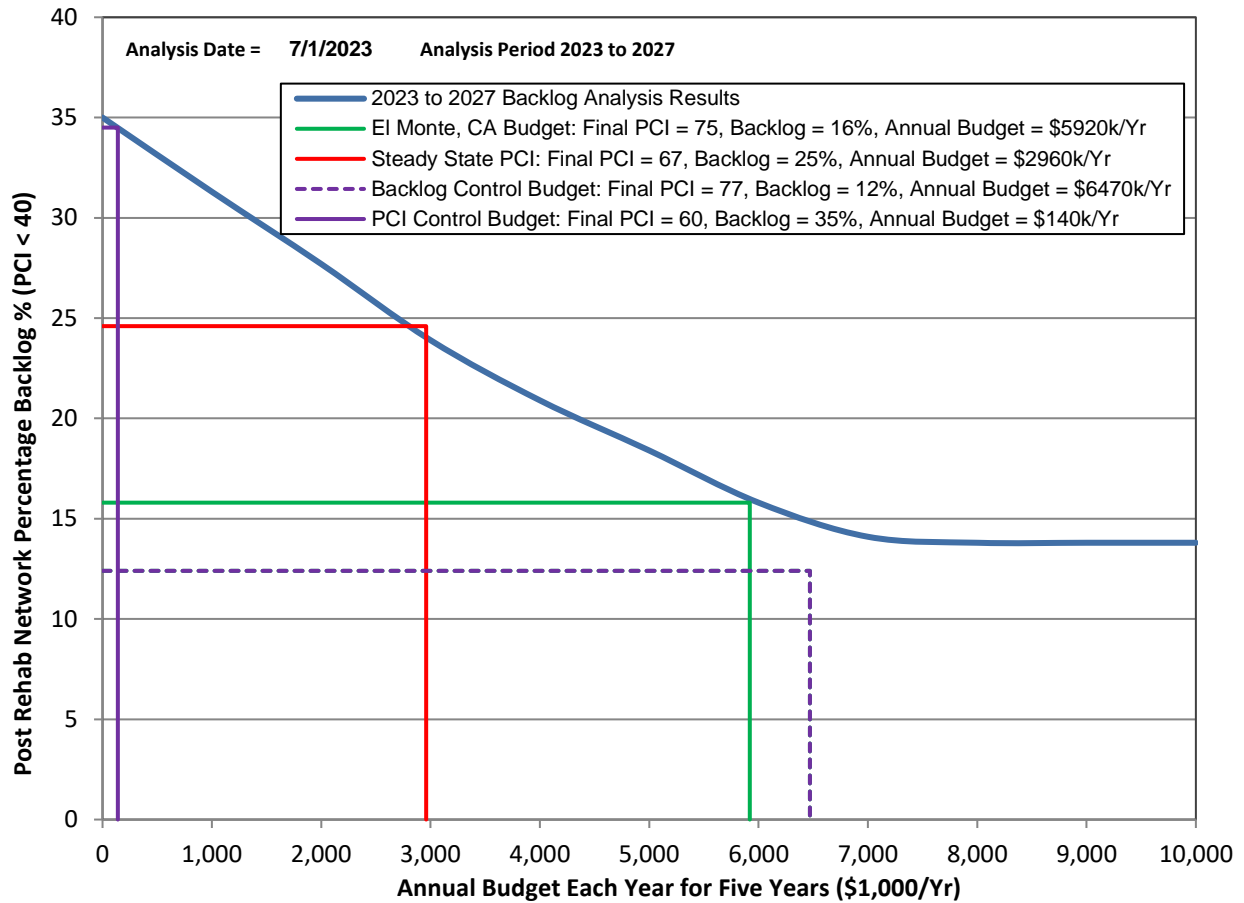

Figure 16 – 5-Year Post Rehab Network Backlog Results

Figure 17 presents the analysis results on an annual basis. This shows that if the budget falls below \$2.96M/Yr. (Steady State PCI Budget), over time the overall condition of the roads will deteriorate as the backlog continues to grow.

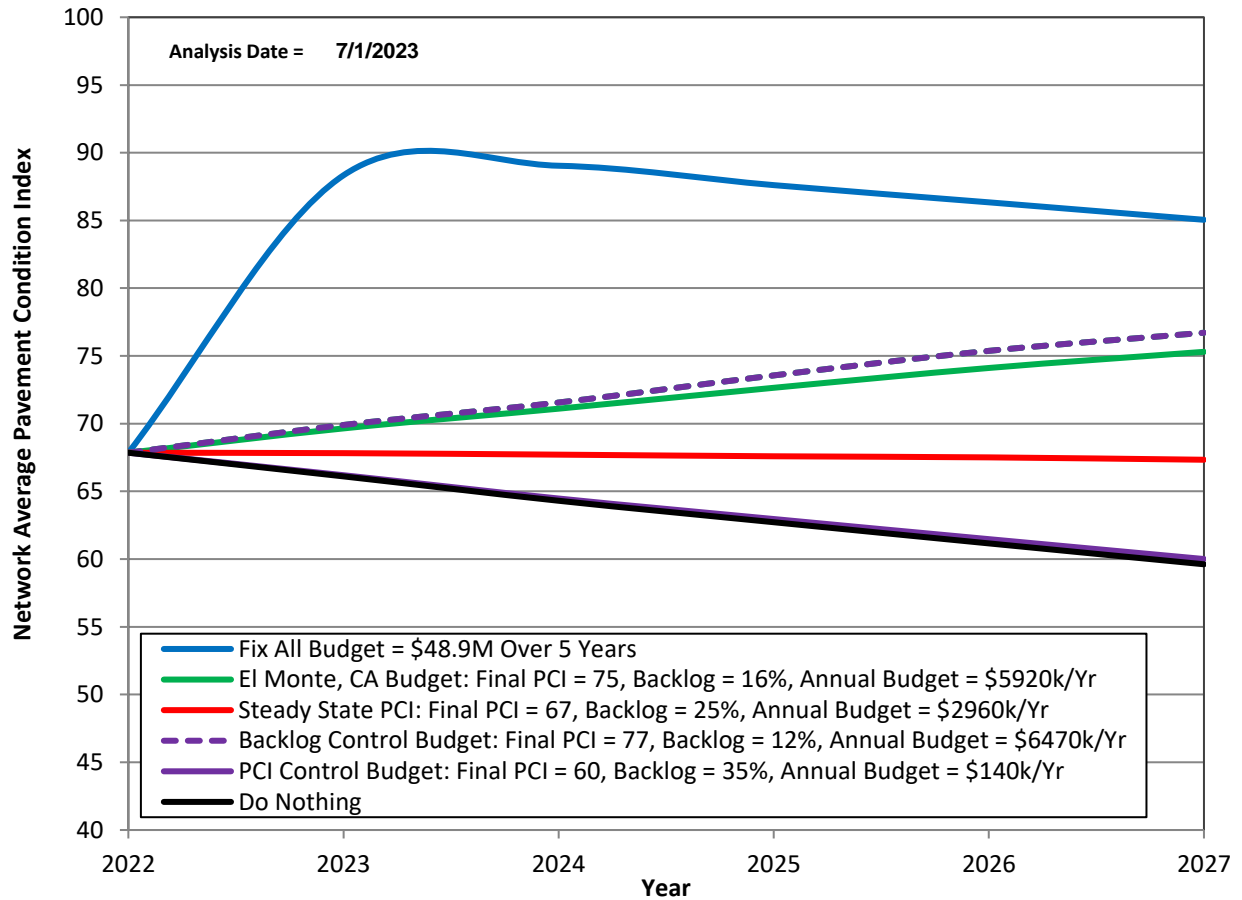
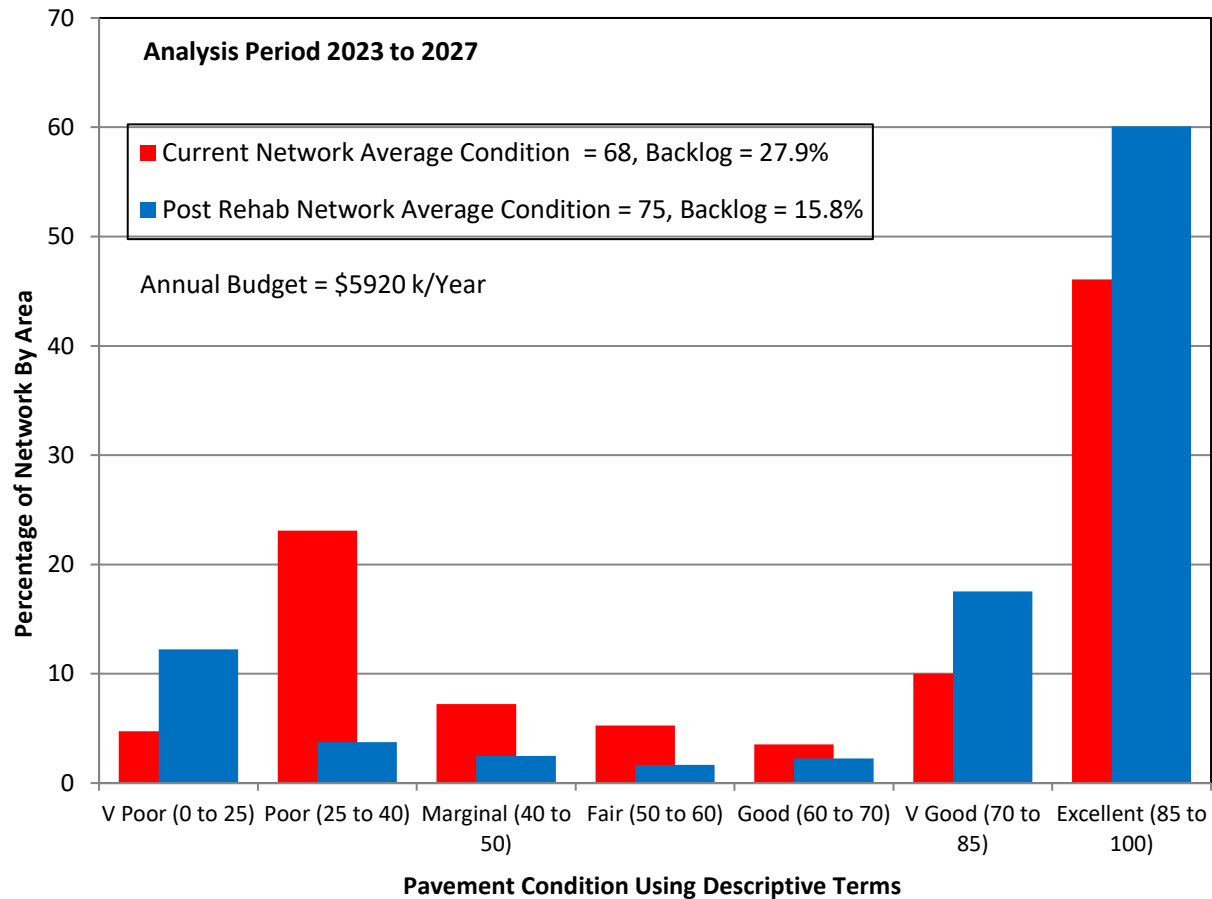

Figure 17 – 5-Year Annual PCI

#### 4.4. Post Rehabilitation Condition

The following figure (**Figure 18**) compares the current network condition distribution (red) against the projected 5-year (blue) post rehabilitation distribution at the recommended estimated \$5.92M/Yr. Based on this funding model, the average PCI is expected to increase to 75 by the end of the five-year analysis period and the backlog to decrease to approximately 16%.



**Figure 18 – PCI Distribution Comparison - Current Conditions VS 5th Year Post Rehabilitation**

#### 4.5. Summary

This section reviewed the results of the 2022 pavement analysis models that were run in the ESA program. The current City budget of \$5.92M/Yr will result in a 5-year post rehab PCI of 75 and a backlog of approximately 16%. These models demonstrate that a budget that falls below \$2.96M (steady state PCI model) will result in an overall PCI decrease over the course of 5-years.

## 5.0 PROJECT RECOMMENDATIONS AND COMMENTS

### 5.1. Project Summary and Recommendations

A pavement condition survey was performed in June 2022 on the full City pavement network. The results of the condition survey were aggregated into the ESA pavement management system. This system was used to organize a georeferenced pavement inventory, develop an accurate model of the network's condition and anticipated deterioration, and provide funding recommendations for various level-of-service goals.

The following broad recommendations are presented to City as an output from the pavement analysis and must be read in conjunction with the attached reports.

- The City should make efforts to keep the ESA spreadsheet up to date.
  - By maintaining and updating the rehabilitation unit rates, work history of the segments, and accuracy of the inventory the City will be able to reliably forecast funding needs for future years. This allows the City to be proactive in maintain the condition of the pavement network at an acceptable level.
- The City should periodically resurvey the pavement network.
  - Pavement performance over time involves many variables such as, traffic volumes, environmental factors, maintenance timing, and design standards. As these variables change, the rate at which a pavement deteriorates will change with them. The periodic resurvey of pavement conditions allows the City to track these changes and update models accordingly to ensure that appropriate rehabilitation measures are being planned.
- The City should investigate new and additional rehabilitation activities.
  - As technology progresses, improvements in pavement rehabilitation are constantly being made. When possible, the City should refresh the rehabilitation activities planned in ESA to ensure these advances are used to the City's advantage.
- The City should strive to reduce its backlog.
  - Generally, it is more cost effective to maintain a condition than it is to regain ground lost to deterioration. The City currently maintains an overall network PCI of 68 with a backlog value of 28%. The current annual budget of \$5.92M will result in a PCI of 75 and a backlog of 16%.

### 5.2. Closing

The IMS Team greatly appreciates the opportunity to work with the City on this pavement management update. Over the course of this project, it has become clear that the City staff demonstrates a strong commitment to providing the highest level of service that they can to their community. IMS stands ready to assist the City with training and technical support as necessary, and we welcome the opportunity to work with the City on future pavement management projects.

**Appendix A**

**Street Inventory and Condition Summary**

---

City of El Monte, CA  
Street Inventory and Condition Summary - Sorted by Street Name



GISID	On Street	From Street	To Street	FunCL	Pavetype	Pavement Width (ft)	Pavement Length (ft)	Add Area (yd2)	Pavement Area (yd2)	Condition Summary													
										Surface Distress Index (SDI)	Roughness Index (RI)	Structural Index (SI)	Strength Rating	Condition Rating	Load Assoc Distress Deducts (LADD)	Non-Load Distress Deducts (NLAD)	PCI Override (OPCI)	OPCI Date	Current Segment PCI (CPCI)				
2524	Acc-1525	San Bernardino Frwy	Interstate 10	Minor	Asphalt	15	108	9	189	28	57	60	Mod	Poor	50	22							26
1416	Acc-417	Santa Anita Ave	Valley Blvd	Minor	Concrete	20	136	15	318	87	36	60	Mod	Excellent	0	0							86
1879	Acc-880	EOP	Acc-1525	PRIVATE	Asphalt	27	635	0	0	32	51	80	Strng	Poor	42	26							31
3444	Adelia Ave	DS@389N Garvey Ave	DS@415N Garvey Ave	Minor	Asphalt	34	26	5	103	77	45	60	Mod	V Good	5	18							76
4869	Adelia Ave	DS@415N Garvey Ave	Cortada St	Minor	Asphalt	34	240	45	952	73	66	60	Mod	V Good	3	24							72
6885	Adelia Ave	Cortada St	Aly-313	Minor	Asphalt	39	260	56	1,183	51	58	60	Mod	Fair	34	15							49
3657	Adelia Ave	Aly-313	Aly-163	Minor	Asphalt	38	91	19	403	75	72	60	Mod	V Good	0	25							74
6544	Adelia Ave	Aly-163	Aly-231	Minor	Asphalt	36	28	6	118	74	75	80	Strng	V Good	0	26							73
3722	Adelia Ave	Aly-231	Aly-1326	Minor	Asphalt	37	99	20	427	82	81	60	Mod	V Good	5	13							81
3117	Adelia Ave	Aly-1326	Whitmore St	Minor	Asphalt	35	160	31	653	75	72	60	Mod	V Good	4	21							74
4549	Adelia Ave	Whitmore St	Aly-1273	Minor	Asphalt	38	163	34	723	89	54	60	Mod	Excellent	5	6							87
3677	Adelia Ave	Aly-1273	Aly-230	Minor	Asphalt	40	108	24	503	92	84	60	Mod	Excellent	0	8							91
4098	Adelia Ave	Aly-230	Aly-1219	Minor	Asphalt	37	68	14	294	90	65	60	Mod	Excellent	0	10							89
6546	Adelia Ave	Aly-1219	Aly-931	Minor	Asphalt	37	95	20	410	95	78	60	Mod	Excellent	0	5							93
5328	Aerojet Ave	Telstar Ave	Flair Dr	Minor	Asphalt	33	1,027	188	3,954	32	67	80	Strng	Poor	41	27							30
4805	Aerojet Ave	Rmp-720	Rmp-1630	Minor	Asphalt	31	779	134	2,817	54	63	80	Strng	Fair	4	42							52
1346	Aerojet Ave	Rmp-1630	Flair Dr	Minor	Asphalt	32	49	9	183	88	24	60	Mod	Excellent	0	12							87
4767	Aerojet Ave	Rmp-1630	San Bernardino Frwy	Minor	Asphalt	34	465	88	1,845	94	56	60	Mod	Excellent	0	6							93
6523	Allgeyer Ave	Fineview St	DS@155N Fineview St	Minor	Asphalt	34	155	29	615	100	50	60	Mod	Excellent	0	0							98
4984	Allgeyer Ave	DS@155N Fineview St	Redberry St	Minor	Asphalt	34	132	25	524	74	58	30	Weak	V Good	25	1							72
5664	Allgeyer Ave	Redberry St	Penn Mar Ave	Minor	Asphalt	35	264	51	1,078	99	72	60	Mod	Excellent	0	1							97
5558	Allgeyer Ave	Penn Mar Ave	Pineville St	Minor	Asphalt	34	244	46	968	100	68	60	Mod	Excellent	0	0							98
4279	Allgeyer Ave	Pineville St	Bonwood Rd	Minor	Asphalt	36	313	63	1,315	99	56	60	Mod	Excellent	1	0							97
3739	Allgeyer Ave	Klingerman St	Redstone St	Minor	Asphalt	32	270	48	1,008	89	52	60	Mod	Excellent	0	11							88
7023	Allgeyer Ave	Redstone St	Schmidt Rd	Minor	Asphalt	35	263	51	1,074	94	77	60	Mod	Excellent	0	6							93
3367	Allgeyer Ave	Schmidt Rd	Felipe St	Minor	Asphalt	36	130	26	545	96	81	60	Mod	Excellent	0	4							94
3342	Allgeyer Ave	Felipe St	Morehouse St	Minor	Asphalt	31	324	56	1,172	90	63	60	Mod	Excellent	2	8							88
6652	Allgeyer Ave	Morehouse St	Elliott Ave	Minor	Asphalt	35	337	66	1,376	97	55	60	Mod	Excellent	1	2							95
4610	Allgeyer Ave	Magnolia St	Aly-394	Minor	Asphalt	38	357	75	1,583	36	65	60	Mod	Poor	48	16							34
4413	Allgeyer Ave	Aly-394	Aly-71	Minor	Asphalt	37	80	16	345	31	65	60	Mod	Poor	48	21							29
3713	Allgeyer Ave	Aly-71	Aly-1142	Minor	Asphalt	36	42	8	176	36	88	60	Mod	Poor	47	17							33
5736	Allgeyer Ave	Aly-1142	Aly-224	Minor	Asphalt	36	41	8	172	35	88	60	Mod	Poor	42	23							33
5702	Allgeyer Ave	Aly-224	Aly-607	Minor	Asphalt	39	62	13	282	38	77	60	Mod	Poor	40	22							36
6922	Allgeyer Ave	Aly-607	Aly-865	Minor	Asphalt	39	65	14	296	80	91	60	Mod	V Good	3	17							79
3732	Allgeyer Ave	Aly-865	Aly-851	Minor	Asphalt	40	255	57	1,190	39	79	60	Mod	Poor	42	19							37
4204	Allgeyer Ave	Aly-851	Aly-1348	Minor	Asphalt	39	47	10	214	77	81	60	Mod	V Good	6	17							76
5844	Allgeyer Ave	Aly-1348	Aly-1189	Minor	Asphalt	39	87	19	396	31	65	60	Mod	Poor	53	16							29
3892	Allgeyer Ave	Aly-1189	Aly-954	Minor	Asphalt	40	132	29	616	42	77	60	Mod	Marginal	39	19							40
3187	Allgeyer Ave	Aly-954	Aly-435	Minor	Asphalt	38	27	6	120	36	78	60	Mod	Poor	45	19							33



City of El Monte, CA  
Street Inventory and Condition Summary - Sorted by Street Name



GISID	On Street	From Street	To Street	FunCL	Pavetype	Pavement Width (ft)	Pavement Length (ft)	Add Area (yd2)	Pavement Area (yd2)	Condition Summary												
										Surface Distress Index (SDI)	Roughness Index (RI)	Structural Index (SI)	Strength Rating	Condition Rating	Load Assoc Distress Deducts (LADD)	Non-Load Distress Deducts (NLAD)	PCI Override (OPCI)	OPCI Date	Current Segment PCI (CPCI)			
2756 Aly-1757	Velma Ave	EOP	Alley	Asphalt	20	265	0	0	34	32	60	Mod	Poor	45	21							32
1225 Aly-226	Amador St	Ramona Blvd	Alley	Asphalt	20	569	0	0	32	38	60	Mod	Poor	44	24							30
1025 Aly-26	Aly-483	Bodger St	Alley	Asphalt	15	100	0	0	25	19	60	Mod	Poor	67	8							24
1287 Aly-288	Mc Girk Ave	Aly-738	PRIVATE	Asphalt	15	168	0	0	16	34	60	Mod	V Poor	71	13							14
1309 Aly-310	EOP	Weaver St	Alley	Asphalt	21	518	0	0	28	46	60	Mod	Poor	48	24							26
1316 Aly-317	Aly-897	Bonwood Rd	Alley	Asphalt	30	161	0	0	95	59	60	Mod	Excellent	0	5							94
1320 Aly-321	Nevada Ave	Aly-1061	Alley	Asphalt	15	152	0	0	72	42	60	Mod	V Good	8	20							71
1321 Aly-322	Amador St	Aly-1283	Alley	Asphalt	20	398	0	0	34	58	60	Mod	Poor	42	24							33
1036 Aly-37	Cortada St	EOP	PRIVATE	Asphalt	17	292	0	0	74	75	60	Mod	V Good	4	22							73
1430 Aly-431	Aly-783	Seaman Ave	Alley	Asphalt	25	237	0	0	19	39	60	Mod	V Poor	68	13							18
1439 Aly-440	Fern St	Klingerman St	PRIVATE	Asphalt	21	1,321	0	0	32	59	60	Mod	Poor	45	23							31
1473 Aly-474	Amistad Ln	Wiggins Ave	PRIVATE	Asphalt	26	383	0	0	87	54	60	Mod	Excellent	4	9							86
1047 Aly-48	EOP	Cogswell Rd	PRIVATE	Asphalt	17	303	0	0	9	38	60	Mod	V Poor	73	18							8
1482 Aly-483	Concert St	Aly-26	Alley	Asphalt	18	254	0	0	21	22	60	Mod	V Poor	64	15							20
1502 Aly-503	Aly-1663	EOP	PRIVATE	Asphalt	24	327	0	0	53	55	60	Mod	Fair	33	14							51
1503 Aly-504	Palm Dr	Cleminson St	PRIVATE	Asphalt	39	220	0	0	92	36	60	Mod	Excellent	5	3							91
1523 Aly-524	Aly-151	Aly-1736	Private	Concrete	32	40	0	0	100	20	60	Mod	Excellent	0	0							99
1532 Aly-533	Concert St	EOP	Alley	Asphalt	20	185	0	0	20	37	60	Mod	V Poor	57	23							18
1560 Aly-561	Washington Ave	Nevada Ave	Alley	Asphalt	21	338	0	0	37	33	60	Mod	Poor	43	20							35
1597 Aly-598	EOP	Lambert Ave	PRIVATE	Asphalt	20	332	0	0	6	50	60	Mod	V Poor	84	10							5
1600 Aly-601	Richwood Ave	Aly-162	Private	Concrete	28	141	0	0	91	17	60	Mod	Excellent	0	0							90
1654 Aly-655	Brockway St	Amador St	PRIVATE	Asphalt	22	734	0	0	31	35	80	Strng	Poor	42	27							30
1660 Aly-661	Aly-1283	Ramona Blvd	Alley	Asphalt	19	171	0	0	30	30	60	Mod	Poor	45	25							28
1685 Aly-686	Bodger St	Aly-83	Alley	Asphalt	19	510	0	0	24	36	60	Mod	V Poor	64	12							22
1728 Aly-729	EOP	Johnson Ave	PRIVATE	Asphalt	50	414	0	0	83	47	60	Mod	V Good	15	3							82
1737 Aly-738	Aly-288	Cogswell Rd	PRIVATE	Asphalt	20	405	0	0	43	34	60	Mod	Marginal	46	11							41
1752 Aly-753	Lambert Ave	EOP	PRIVATE	Asphalt	27	287	0	0	35	31	60	Mod	Poor	47	18							34
1782 Aly-783	Merced Ave	Aly-431	Alley	Asphalt	18	208	0	0	27	24	60	Mod	Poor	52	21							25
1820 Aly-821	Tyler Ave	Consol Ave	Alley	Asphalt	20	601	0	0	31	25	60	Mod	Poor	47	22							29
1828 Aly-829	Aly-834	Rose Ave	Alley	Asphalt	18	936	0	0	78	24	60	Mod	V Good	0	22							76
1082 Aly-83	Aly-903	Tyler Ave	Alley	Asphalt	18	207	0	0	19	24	60	Mod	V Poor	73	8							18
1833 Aly-834	De Garmo Ave	Aly-829	Alley	Asphalt	21	162	0	0	29	43	60	Mod	Poor	48	23							27
1083 Aly-84	Cedar Ave	EOP	PRIVATE	Asphalt	25	226	0	0	36	31	60	Mod	Poor	57	7							34
1086 Aly-87	Iris Ln	EOP	PRIVATE	Asphalt	22	95	0	0	86	38	60	Mod	Excellent	0	14							85
1088 Aly-89	EOP	Aly-503	PRIVATE	Asphalt	22	357	0	0	69	47	60	Mod	Good	14	17							68
1896 Aly-897	Aly-317	Haber Ave	PRIVATE	Asphalt	21	470	0	0	74	38	60	Mod	V Good	5	21							72
1902 Aly-903	Aly-83	Nevada Ave	Alley	Asphalt	20	180	0	0	16	22	60	Mod	V Poor	76	8							15
1976 Aly-977	Emery St	Mc Girk Ave	Alley	Asphalt	29	935	0	0	31	45	60	Mod	Poor	54	15							30
1988 Aly-989	Eastmont Ave	Johnson Ave	PRIVATE	Asphalt	26	268	0	0	99	37	60	Mod	Excellent	2	0							97

City of El Monte, CA  
Street Inventory and Condition Summary - Sorted by Street Name



GISID	On Street	From Street	To Street	FunCL	Pavetype	Pavement Width (ft)	Pavement Length (ft)	Add Area (yd2)	Pavement Area (yd2)	Condition Summary													
										Surface Distress Index (SDI)	Roughness Index (RI)	Structural Index (SI)	Strength Rating	Condition Rating	Load Assoc Distress Deducts (LADD)	Non-Load Distress Deducts (NLAD)	PCI Override (OPCI)	OPCI Date	Current Segment PCI (CPCI)				
5943	Amador St	Santa Anita Ave	Granada Ave	Minor	Concrete	23	477	61	1,280	30	48	60	Mod	Poor	0	0							29
4430	Amador St	Granada Ave	Lexington Ave	Minor	Concrete	24	356	47	997	28	38	60	Mod	Poor	0	0							27
5434	Amador St	Lexington Ave	Aly-1614	Minor	Concrete	24	187	25	524	34	24	60	Mod	Poor	0	0							32
4094	Amador St	Aly-1614	Washington Ave	Minor	Concrete	23	180	23	483	36	62	60	Mod	Poor	0	0							34
5321	Amador St	Washington Ave	Aly-1724	Minor	Concrete	23	179	23	480	71	76	60	Mod	V Good	0	0							70
3700	Amador St	Aly-1724	Nevada Ave	Minor	Concrete	23	172	22	462	73	69	60	Mod	V Good	0	0							72
4499	Amador St	Nevada Ave	Aly-1329	Minor	Concrete	22	155	19	398	70	67	60	Mod	Good	0	0							69
6315	Amador St	Aly-1329	Tyler Ave	Minor	Concrete	24	167	22	468	37	48	60	Mod	Poor	0	0							36
5390	Amador St	Tyler Ave	Aly-1066	Minor	Concrete	23	201	26	539	50	28	60	Mod	Fair	0	0							49
6643	Amador St	Aly-1066	California Ave	Minor	Concrete	24	187	25	524	37	60	60	Mod	Poor	0	0							36
3737	Amber Ave	EOP	Fineview St	Minor	Asphalt	30	152	25	532	71	44	60	Mod	V Good	13	16							70
4535	Amber Ave	Fineview St	EOP	Minor	Asphalt	28	146	23	477	86	26	60	Mod	Excellent	6	8							85
4540	Amble Ct	Dilo St	EOP	Minor	Asphalt	32	128	23	478	60	28	80	Strng	Good	9	31	92	6/30/23					92
5608	Anderson Rd	Potrero Ave	Sastre Ave	Minor	Concrete	19	438	46	971	83	37	60	Mod	V Good	0	0							82
6339	Arden Dr	Olney St	Esto Ave	Minor	Asphalt	37	596	123	2,573	51	77	60	Mod	Fair	32	17							49
5175	Arden Dr	Esto Ave	Ralph St	Minor	Asphalt	38	224	47	993	96	60	60	Mod	Excellent	0	4							95
4798	Arden Dr	Ralph St	EOP	Minor	Asphalt	37	209	43	902	92	66	60	Mod	Excellent	0	8							91
6972	Arden Dr	Valley Blvd	Aly-800	Secondary	Asphalt	63	179	63	1,316	75	42	60	Mod	V Good	17	8							73
3174	Arden Dr	Aly-800	Rose Ave	Secondary	Asphalt	64	941	335	7,026	84	78	60	Mod	V Good	9	7							83
4927	Arden Dr	Rose Ave	Railroad Dr	Secondary	Asphalt	63	421	147	3,094	83	71	60	Mod	V Good	12	6							81
4112	Arden Dr	Railroad Dr	Southern Pacific RR	Secondary	Asphalt	57	215	68	1,430	50	48	60	Mod	Fair	37	13							48
7037	Arden Dr	Southern Pacific RR	Hickson St	Secondary	Asphalt	59	337	110	2,320	31	48	80	Strng	Poor	41	28							29
4683	Arden Dr	Hickson St	Venita St	Secondary	Asphalt	57	325	103	2,161	31	73	80	Strng	Poor	44	25							29
4202	Arden Dr	Venita St	Gidley St	Secondary	Asphalt	60	392	131	2,744	31	72	60	Mod	Poor	46	23							28
3275	Arden Dr	Gidley St	Bisby St	Secondary	Asphalt	59	390	128	2,686	40	75	60	Mod	Marginal	43	17							38
5357	Arden Dr	Bisby St	Marsen St	Secondary	Asphalt	58	935	301	6,327	40	74	80	Strng	Marginal	31	29							38
4616	Arden Dr	Marsen St	Arden Wy	Secondary	Asphalt	59	388	127	2,671	50	63	80	Strng	Fair	20	30							48
3267	Arden Dr	Arden Wy	Lower Azusa Rd	Secondary	Asphalt	56	1,117	348	7,300	32	72	80	Strng	Poor	43	25							30
2933	Arden Wy	Arden Dr	Mulhall St	Minor	Asphalt	40	798	177	3,723	52	55	80	Strng	Fair	18	30							51
6521	Arden Wy	Mulhall St	Lower Azusa Rd	Minor	Asphalt	36	479	96	2,012	99	47	60	Mod	Excellent	0	1							97
6300	Asher St	Towneway Dr	EOP	Minor	Asphalt	28	112	17	366	74	24	60	Mod	V Good	1	25							72
6935	Asher St	Edwards Ave	EOP	Minor	Asphalt	29	371	60	1,255	55	59	80	Strng	Fair	3	42							53
6719	Asher St	Towneway Dr	Rio Hondo Pkwy	Minor	Asphalt	38	389	82	1,725	56	41	30	Weak	Fair	41	3							54
4001	Asher St	Rio Hondo Pkwy	Rio Hondo Pkwy	Minor	Asphalt	31	1,091	188	3,946	92	71	60	Mod	Excellent	3	5							90
5638	Asher St	Rio Hondo Pkwy	Santa Anita Ave	Minor	Asphalt	29	370	60	1,252	62	54	80	Strng	Good	3	35							60
3360	Asher St	Santa Anita Ave	Rmp-1410	Minor	Asphalt	41	125	28	598	51	23	80	Strng	Fair	5	44							49
3545	Asher St	Rmp-1410	Granada Ave	Minor	Asphalt	32	324	58	1,210	51	81	80	Strng	Fair	16	33							49
2922	Asher St	Granada Ave	Lexington Ave	Minor	Asphalt	29	426	69	1,441	79	82	30	Weak	V Good	17	4							78
3731	Asher St	Lexington Ave	Washington Ave	Minor	Asphalt	32	395	70	1,475	97	73	60	Mod	Excellent	1	2							95



City of El Monte, CA  
Street Inventory and Condition Summary - Sorted by Street Name



GISID	On Street	From Street	To Street	FunCL	Pavetype	Pavement Width (ft)	Pavement Length (ft)	Add Area (yd2)	Pavement Area (yd2)	Condition Summary												
										Surface Distress Index (SDI)	Roughness Index (RI)	Structural Index (SI)	Strength Rating	Condition Rating	Load Assoc Distress Deducts (LADD)	Non-Load Distress Deducts (NLAD)	PCI Override (OPCI)	OPCI Date	Current Segment PCI (CPCI)			
6117	Basye St	Tyler Ave	Pvt-1151	Minor	Asphalt	37	387	80	1,671	30	54	60	Mod	Poor	54	16						28
5572	Basye St	Pvt-1151	Aly-838	Minor	Asphalt	38	390	82	1,729	29	62	60	Mod	Poor	52	19						27
4100	Basye St	Aly-838	Aly-219	Minor	Asphalt	40	87	19	406	30	68	60	Mod	Poor	50	20						28
5711	Basye St	Aly-219	Aly-1650	Minor	Asphalt	37	86	18	371	27	64	60	Mod	Poor	53	20						25
3868	Basye St	Aly-1650	Pvt-1113	Minor	Asphalt	38	134	28	594	29	71	60	Mod	Poor	52	19						27
6868	Basye St	Pvt-1113	Cypress Ave	Minor	Asphalt	39	272	59	1,238	33	62	60	Mod	Poor	49	18						31
6959	Basye St	Cypress Ave	Lincoln Ave	Minor	Asphalt	39	340	74	1,547	33	69	60	Mod	Poor	48	19						31
5849	Basye St	Lincoln Ave	DS@186E Lincoln Ave	Minor	Asphalt	39	186	40	846	32	77	60	Mod	Poor	44	24						30
3493	Basye St	DS@186E Lincoln Ave	Cedar Ave	Minor	Asphalt	39	141	31	642	33	52	60	Mod	Poor	55	12						31
6462	Basye St	Cedar Ave	Aly-1641	Minor	Asphalt	37	636	131	2,745	22	54	60	Mod	V Poor	58	20						21
3076	Basye St	Aly-1641	Aly-199	Minor	Asphalt	40	222	49	1,035	30	48	60	Mod	Poor	59	11						28
5498	Basye St	Aly-1455	Aly-1320	Minor	Asphalt	38	67	14	297	28	52	60	Mod	Poor	53	19						26
4283	Basye St	Aly-1320	Aly-1074	Minor	Asphalt	39	81	18	369	30	56	60	Mod	Poor	50	20						28
3291	Basye St	Aly-1074	Aly-596	Minor	Asphalt	36	57	11	239	27	58	60	Mod	Poor	52	21						25
4055	Basye St	Aly-596	Aly-1358	Minor	Asphalt	35	127	25	519	28	58	60	Mod	Poor	52	20						26
5236	Basye St	Aly-1358	Aly-1333	Minor	Asphalt	38	59	12	262	23	26	60	Mod	V Poor	61	16						21
6143	Basye St	Aly-1333	Elrovia Ave	Minor	Asphalt	38	14	3	62	37	53	60	Mod	Poor	40	23						34
6649	Basye St	Elrovia Ave	Aly-290	Minor	Asphalt	38	133	28	590	43	61	60	Mod	Marginal	42	15						41
3005	Basye St	Aly-290	N Peck Rd	Minor	Asphalt	40	229	51	1,070	29	30	60	Mod	Poor	53	18						27
5527	Basye St	N Peck Rd	Fandon Ave	Minor	Asphalt	37	437	90	1,886	73	53	60	Mod	V Good	3	24						72
5515	Basye St	Fandon Ave	Aly-261	Minor	Asphalt	39	106	23	482	63	46	80	Strng	Good	1	36						62
4200	Basye St	Aly-261	Pvt-709	Minor	Asphalt	35	83	16	339	80	55	60	Mod	V Good	0	20						79
4476	Basye St	Aly-936	Cogswell Rd	Minor	Asphalt	39	1,087	236	4,946	81	68	60	Mod	V Good	4	15						79
5338	Basye St	Gilman Rd	Harnett Ave	Minor	Asphalt	33	247	45	951	58	39	60	Mod	Fair	27	15						56
6592	Belcrot Ave	Exline St	Ferris Rd	Minor	Asphalt	27	1,200	180	3,780	86	60	60	Mod	Excellent	6	8						85
5391	Bessie Ave	Rowland Ave	DS@296E Rowland Ave	Minor	Asphalt	30	296	49	1,036	36	56	60	Mod	Poor	49	15						34
3084	Bessie Ave	DS@296E Rowland Ave	Eunice Ave	Minor	Asphalt	31	160	28	580	37	53	60	Mod	Poor	48	15						35
6318	Bessie Ave	Eunice Ave	Baldwin Ave	Minor	Asphalt	30	338	56	1,183	38	43	60	Mod	Poor	48	14						36
6230	Bessie Ave	Baldwin Ave	Shirley Ave	Minor	Asphalt	30	271	45	949	39	51	60	Mod	Poor	42	19						37
4603	Bessie Ave	Shirley Ave	Gibson Rd	Minor	Asphalt	30	405	68	1,418	32	75	60	Mod	Poor	49	19						30
6152	Beuville Ave	Olney St	Roxie St	Minor	Asphalt	33	303	56	1,167	95	61	60	Mod	Excellent	0	5						94
5031	Beuville Ave	Roxie St	Ralph St	Minor	Asphalt	35	329	64	1,343	98	73	60	Mod	Excellent	0	7						96
3491	Beuville Ave	Ralph St	EOP	Minor	Asphalt	35	103	20	421	99	34	60	Mod	Excellent	0	1						97
6188	Birch Ave	Hallwood Dr	EOP	Minor	Asphalt	24	245	33	686	93	55	60	Mod	Excellent	3	4						92
6790	Bisby St	Arden Dr	Aly-1642	Minor	Asphalt	34	152	29	603	31	33	60	Mod	Poor	48	21	92	6/30/23				92
6955	Bisby St	Aly-1642	Halifax Rd	Minor	Asphalt	36	145	29	609	38	67	60	Mod	Poor	42	20	92	6/30/23				92
2882	Bisby St	Halifax Rd	Esto Ave	Minor	Asphalt	39	840	182	3,823	34	77	60	Mod	Poor	44	22	92	6/30/23				92
5101	Bisby St	Esto Ave	Shasta Pl	Minor	Asphalt	34	514	97	2,039	49	52	60	Mod	Marginal	34	17	92	6/30/23				92
4175	Bodger St	Merced Ave	Aly-1726	Minor	Asphalt	26	219	32	664	50	63	80	Strng	Marginal	10	40						48

City of El Monte, CA  
Street Inventory and Condition Summary - Sorted by Street Name



GISID	On Street	From Street	To Street	FunCL	Pavetype	Pavement Width (ft)	Pavement Length (ft)	Add Area (yd2)	Pavement Area (yd2)	Condition Summary												
										Surface Distress Index (SDI)	Roughness Index (RI)	Structural Index (SI)	Strength Rating	Condition Rating	Load Assoc Distress Deducts (LADD)	Non-Load Distress Deducts (NLAD)	PCI Override (OPCI)	OPCI Date	Current Segment PCI (CPCI)			
4536	Bodger St	Aly-1726	Aly-784	Minor	Asphalt	29	124	20	420	51	66	80	Strng	Fair	9	40						49
3206	Bodger St	Aly-784	Friendswood Ave	Minor	Asphalt	29	73	12	248	48	59	80	Strng	Marginal	18	34						46
5859	Bodger St	Friendswood Ave	Aly-1551	Minor	Asphalt	31	283	49	1,024	47	49	80	Strng	Marginal	15	38						45
4515	Bodger St	Aly-1551	Aly-956	Minor	Asphalt	35	85	17	347	53	46	80	Strng	Fair	7	40						51
6894	Bodger St	Aly-956	Havenpark Ave	Minor	Asphalt	34	296	56	1,174	66	59	60	Mod	Good	17	17						65
5626	Bodger St	Havenpark Ave	Central Ave	Minor	Asphalt	38	302	64	1,339	43	59	60	Mod	Marginal	38	19						41
7055	Bodger St	Central Ave	Aly-149	Minor	Asphalt	37	63	13	272	90	43	60	Mod	Excellent	3	7						89
6470	Bodger St	Aly-149	Mayfair Ave	Minor	Asphalt	37	160	33	691	41	67	60	Mod	Marginal	38	21						39
6439	Bodger St	Mayfair Ave	Aly-1685	Minor	Asphalt	38	222	47	984	60	70	60	Mod	Fair	24	16						58
6483	Bodger St	Aly-1685	Aly-1216	Minor	Asphalt	39	161	35	733	73	48	60	Mod	V Good	5	22						72
4005	Bodger St	Aly-1216	Aly-1644	Minor	Asphalt	39	185	40	842	59	68	60	Mod	Fair	24	17						57
4256	Bodger St	Aly-1644	Santa Anita Ave	Minor	Asphalt	40	492	109	2,296	49	45	80	Strng	Marginal	22	29						47
5407	Bodger St	Santa Anita Ave	Aly-1480	Minor	Asphalt	29	178	29	602	28	29	60	Mod	Poor	50	22	92	6/30/23				92
4858	Bodger St	Aly-1480	Granada Ave	Minor	Asphalt	28	279	43	911	28	53	60	Mod	Poor	50	22	92	6/30/23				92
6679	Bodger St	Granada Ave	Gage Ave	Minor	Asphalt	29	307	49	1,039	25	38	60	Mod	V Poor	57	18	92	6/30/23				92
3408	Bodger St	Gage Ave	Lexington Ave	Minor	Asphalt	30	299	50	1,046	20	40	60	Mod	V Poor	61	19	92	6/30/23				92
5627	Bodger St	Lexington Ave	Washington Ave	Minor	Asphalt	28	323	50	1,055	27	43	60	Mod	Poor	53	20	92	6/30/23				92
5295	Bodger St	Washington Ave	Nevada Ave	Minor	Asphalt	29	332	53	1,123	14	31	60	Mod	V Poor	69	17	92	6/30/23				92
6040	Bodger St	Nevada Ave	DS@123E Nevada Ave	Minor	Asphalt	30	123	21	431	23	47	60	Mod	V Poor	60	17	92	6/30/23				92
4424	Bodger St	DS@123E Nevada Ave	Aly-686	Minor	Asphalt	22	64	8	164	32	53	60	Mod	Poor	44	24	92	6/30/23				92
3865	Bodger St	Aly-686	Tyler Ave	Minor	Asphalt	30	159	27	557	45	37	60	Mod	Marginal	40	15	92	6/30/23				92
3773	Bodger St	Tyler Ave	DS@628E Tyler Ave	Minor	Asphalt	35	628	122	2,562	97	25	60	Mod	Excellent	0	3						95
4886	Bodger St	N Peck Rd	Aly-26	Minor	Asphalt	31	152	26	550	42	32	60	Mod	Marginal	49	9						40
5037	Bodger St	Aly-26	Meeker Ave	Minor	Asphalt	31	179	31	647	42	42	60	Mod	Marginal	49	9						40
6414	Bonwood Rd	Allgeyer Ave	Maxson Rd	Minor	Asphalt	35	694	135	2,834	95	62	60	Mod	Excellent	4	2						93
3557	Bonwood Rd	Maxson Rd	EOP	Minor	Asphalt	16	224	20	418	99	54	60	Mod	Excellent	0	1						97
6086	Bonwood Rd	Aly-1087	Cogswell Rd	Minor	Asphalt	25	483	67	1,409	94	52	60	Mod	Excellent	4	2						92
2923	Bonwood Rd	N Peck Rd	Aly-1087	Minor	Asphalt	30	132	22	462	100	56	60	Mod	Excellent	0	0						97
4949	Bonwood Rd	Aly-1663	Aly-15	Minor	Asphalt	35	427	83	1,744	94	78	60	Mod	Excellent	3	3						92
3725	Bonwood Rd	Aly-317	Aly-1663	Minor	Asphalt	36	14	3	59	96	66	60	Mod	Excellent	0	4						94
6569	Bonwood Rd	EOP	Aly-317	Minor	Asphalt	34	324	61	1,285	96	62	60	Mod	Excellent	0	4						95
3813	Bonwood Rd	EOP	Silverbay Ave	Minor	Asphalt	30	479	80	1,675	91	55	60	Mod	Excellent	0	9						90
3829	Brinnon St	Durfee Ave	Standell Ave	Minor	Asphalt	32	270	48	1,008	71	70	60	Mod	V Good	10	19						69
5330	Brinnon St	Standell Ave	Bannister Ave	Minor	Asphalt	33	318	58	1,224	71	50	60	Mod	V Good	11	18						69
3529	Brockway Pl	Brockway St	EOP	Minor	Asphalt	24	302	40	846	26	48	60	Mod	Poor	56	18	95	5/1/23				95
3597	Brockway St	Lashbrook Ave	Whitmore St	Minor	Asphalt	40	328	73	1,530	36	57	60	Mod	Poor	51	13						33
3195	Brockway St	Whitmore St	Chico Ave	Minor	Asphalt	39	772	167	3,513	49	79	60	Mod	Marginal	42	9						47
3026	Brockway St	Chico Ave	Brockway Pl	Minor	Asphalt	40	221	49	1,033	90	81	60	Mod	Excellent	0	10						89
3411	Brockway St	Brockway Pl	DS@725E Brockway Pl	Minor	Asphalt	40	725	161	3,382	87	80	60	Mod	Excellent	2	11						86

City of El Monte, CA  
Street Inventory and Condition Summary - Sorted by Street Name



GISID	On Street	From Street	To Street	FunCL	Pavetype	Pavement Width (ft)	Pavement Length (ft)	Add Area (yd2)	Pavement Area (yd2)	Condition Summary													
										Surface Distress Index (SDI)	Roughness Index (RI)	Structural Index (SI)	Strength Rating	Condition Rating	Load Assoc Distress Deducts (LADD)	Non-Load Distress Deducts (NLAD)	PCI Override (OPCI)	OPCI Date	Current Segment PCI (CPCI)				
6382	Brockway St	DS@725E Brockway Pl	Towneway Dr	Minor	Asphalt	39	220	48	1,001	94	74	60	Mod	Excellent	0	6							92
4785	Brockway St	Towneway Dr	Seaman Ave	Minor	Asphalt	38	976	206	4,327	100	71	60	Mod	Excellent	0	0	94	6/15/23					98
5767	Brockway St	Seaman Ave	Friendswood Ave	Minor	Asphalt	37	366	75	1,580	88	75	60	Mod	Excellent	12	0	94	6/15/23					94
6622	Brockway St	Friendswood Ave	Fletcher Park Wy	Minor	Asphalt	37	749	154	3,233	99	76	60	Mod	Excellent	1	0	94	6/15/23					97
3138	Brockway St	Fletcher Park Wy	Towneway Dr	Minor	Asphalt	40	597	133	2,786	72	67	60	Mod	V Good	7	21							71
6982	Brockway St	Santa Anita Ave	Rmp-441	Minor	Asphalt	37	183	38	790	100	47	60	Mod	Excellent	0	0							98
5329	Brockway St	Rmp-441	Granada Ave	Minor	Asphalt	32	289	51	1,079	99	67	60	Mod	Excellent	1	0							97
4801	Brockway St	Granada Ave	Lexington Ave	Minor	Asphalt	28	369	57	1,205	99	68	60	Mod	Excellent	0	1							97
4445	Brockway St	Lexington Ave	Aly-1614	Minor	Asphalt	26	188	27	570	99	77	60	Mod	Excellent	0	1							97
3285	Brockway St	Aly-1614	Washington Ave	Minor	Asphalt	31	185	32	669	100	80	60	Mod	Excellent	0	0							98
6973	Brockway St	Washington Ave	Aly-1724	Minor	Asphalt	31	169	29	611	100	88	60	Mod	Excellent	0	0							98
3906	Brockway St	Aly-1724	Nevada Ave	Minor	Asphalt	32	188	33	702	100	86	60	Mod	Excellent	0	0							98
6661	Brockway St	Nevada Ave	Tyler Ave	Minor	Asphalt	31	312	54	1,128	99	55	60	Mod	Excellent	0	1							97
2825	Brockway St	Tyler Ave	Aly-655	Minor	Asphalt	40	194	43	904	88	53	60	Mod	Excellent	7	5							87
3548	Brockway St	Aly-655	California Ave	Minor	Asphalt	36	191	38	802	99	74	60	Mod	Excellent	0	1							97
3442	Brockway St	California Ave	Utah Ave	Minor	Asphalt	40	337	75	1,573	99	85	60	Mod	Excellent	0	1							97
3587	Brockway St	Utah Ave	Meeker Ave	Minor	Asphalt	40	897	199	4,186	94	70	60	Mod	Excellent	3	4							92
1113	Brookside	S Brookside	Cascade N	PRIVATE	Asphalt	36	40	0	0	33	21	60	Mod	Poor	48	19							31
3057	Brookside	Cascade N	Alpine	PRIVATE	Asphalt	34	324	0	0	32	40	60	Mod	Poor	49	19							30
5456	Brookside	Alpine	Greenwood	PRIVATE	Asphalt	39	157	0	0	29	60	60	Mod	Poor	50	21							28
4895	Brookside	Greenwood	Elmwood	PRIVATE	Asphalt	37	151	0	0	31	58	60	Mod	Poor	46	23							29
6089	Brookside	Elmwood	Ash	PRIVATE	Asphalt	28	190	0	0	47	38	60	Mod	Marginal	36	17							45
6713	Brookside	Birch	Cedar	PRIVATE	Asphalt	30	175	0	0	28	49	60	Mod	Poor	47	25							27
3216	Brookside	Cedar	Peach	PRIVATE	Asphalt	31	174	0	0	29	45	80	Strng	Poor	44	27							27
4771	Brookside	Peach	Aly-889	PRIVATE	Asphalt	28	123	0	0	30	60	60	Mod	Poor	48	22							28
4964	Brookside	N Brookside	Evergreen	PRIVATE	Asphalt	38	574	0	0	29	45	60	Mod	Poor	47	24							27
3469	Brookside	Evergreen	Acorn	PRIVATE	Asphalt	39	175	0	0	26	58	60	Mod	Poor	50	24							24
4206	Brookside	Acorn	Balsa	PRIVATE	Asphalt	40	169	0	0	71	53	60	Mod	V Good	7	22							70
4225	Brookside	Balsa	Cherry	PRIVATE	Asphalt	35	175	0	0	52	29	80	Strng	Fair	17	31							50
5709	Brookside	Plum	Plum	PRIVATE	Asphalt	27	533	0	0	38	37	60	Mod	Poor	44	18							36
2403	Brookside	Plum	Silverbay Ave	PRIVATE	Asphalt	26	121	0	0	62	45	60	Mod	Good	20	18							60
5508	Bryant Rd	Santa Anita Ave	Riverview Ave	Secondary	Asphalt	38	197	42	873	40	49	60	Mod	Poor	39	21							37
5984	Bryant Rd	Riverview Ave	Aly-1581	Secondary	Asphalt	38	298	63	1,321	43	77	80	Strng	Marginal	30	27							41
6366	Bryant Rd	Aly-1581	Aly-1384	Secondary	Asphalt	38	104	22	461	56	65	60	Mod	Fair	28	16							53
5778	Bryant Rd	Aly-1384	Tyler Ave	Secondary	Asphalt	40	243	54	1,134	69	54	60	Mod	Good	8	23							67
4272	Bryant Rd	Tyler Ave	Winston Dr	Secondary	Asphalt	40	318	71	1,484	79	65	60	Mod	V Good	4	17							78
6689	Bryant Rd	Winston Dr	Esmeralda Ave	Secondary	Asphalt	37	313	64	1,351	76	68	60	Mod	V Good	7	17							74
3639	Bryant Rd	Esmeralda Ave	Clark Ave	Secondary	Asphalt	37	312	64	1,347	50	79	80	Strng	Marginal	20	30							47
6508	Bryant Rd	Clark Ave	Glen Wy	Secondary	Asphalt	37	237	49	1,023	45	71	80	Strng	Marginal	25	30							43

City of El Monte, CA  
Street Inventory and Condition Summary - Sorted by Street Name



GISID	On Street	From Street	To Street	FunCL	Pavetype	Pavement Width (ft)	Pavement Length (ft)	Add Area (yd2)	Pavement Area (yd2)	Condition Summary												
										Surface Distress Index (SDI)	Roughness Index (RI)	Structural Index (SI)	Strength Rating	Condition Rating	Load Assoc Distress Deducts (LADD)	Non-Load Distress Deducts (NLAD)	PCI Override (OPCI)	OPCI Date	Current Segment PCI (CPCI)			
6100	Bryant Rd	Glen Wy	Cypress Ave	Secondary	Asphalt	38	251	53	1,113	39	68	80	Strng	Poor	33	28						37
5470	Bryant Rd	Cypress Ave	Lincoln Ave	Secondary	Asphalt	38	329	69	1,459	78	78	60	Mod	V Good	9	13						77
5121	Bryant Rd	Lincoln Ave	DS@136E Lincoln Ave	Secondary	Asphalt	38	136	29	603	80	80	60	Mod	V Good	3	18						78
4186	Bryant Rd	DS@136E Lincoln Ave	Cedar Ave	Secondary	Asphalt	39	139	30	632	74	63	60	Mod	V Good	8	18						72
4846	Bryant Rd	Cedar Ave	Cedar Ave	Secondary	Asphalt	38	40	8	177	80	56	60	Mod	V Good	5	15						79
6793	Bryant Rd	Cedar Ave	Pvt-707	Secondary	Asphalt	38	282	60	1,250	79	80	60	Mod	V Good	3	18						78
6841	Bryant Rd	Pine Ave	Pine Ave	Secondary	Asphalt	38	129	27	572	78	77	60	Mod	V Good	6	16						76
3821	Bryant Rd	Pine Ave	Aly-184	Secondary	Asphalt	40	354	79	1,652	77	72	60	Mod	V Good	5	18						75
5494	Bryant Rd	Aly-184	Maple Ave	Secondary	Asphalt	38	25	5	111	82	75	60	Mod	V Good	0	18						81
6374	Bryant Rd	Maple Ave	Aly-665	Secondary	Asphalt	37	212	44	915	79	65	60	Mod	V Good	3	18						78
5595	Bryant Rd	Aly-665	Elrovia Ave	Secondary	Asphalt	39	172	37	783	78	68	60	Mod	V Good	5	17						77
3090	Bryant Rd	Elrovia Ave	Elrovia Ave	Secondary	Asphalt	34	55	10	218	51	71	60	Mod	Fair	32	17						48
6976	Bryant Rd	Elrovia Ave	N Peck Rd	Secondary	Asphalt	37	257	53	1,109	52	53	60	Mod	Fair	32	16						50
5092	Bryant Rd	N Peck Rd	N Peck Rd	Secondary	Asphalt	37	44	9	190	81	18	60	Mod	V Good	9	10						79
6678	Bryant Rd	N Peck Rd	Aly-1526	Secondary	Asphalt	37	384	79	1,658	80	66	60	Mod	V Good	5	15						79
6489	Bryant Rd	Aly-1526	Aly-419	Secondary	Asphalt	39	91	20	414	88	91	60	Mod	Excellent	0	12						87
6717	Bryant Rd	Aly-419	Aly-1749	Secondary	Asphalt	39	141	31	642	81	83	60	Mod	V Good	3	17						79
4548	Bryant Rd	Aly-1749	Richwood Ave	Secondary	Asphalt	39	323	70	1,470	84	81	60	Mod	V Good	2	14						83
4017	Bryant Rd	Richwood Ave	Aly-663	Secondary	Asphalt	37	390	80	1,684	82	76	60	Mod	V Good	2	16						81
3353	Bryant Rd	Aly-663	Forest Grove St	Secondary	Asphalt	40	223	49	1,039	35	72	60	Mod	Poor	43	22						33
4140	Bryant Rd	Forest Grove St	Aly-1686	Secondary	Asphalt	40	227	50	1,059	25	44	60	Mod	V Poor	59	16						23
5977	Bryant Rd	Aly-1686	Whistler Ave	Secondary	Asphalt	36	325	65	1,365	19	51	60	Mod	V Poor	75	6						17
6509	Bryant Rd	Whistler Ave	Cogswell Rd	Secondary	Asphalt	36	538	108	2,260	32	56	60	Mod	Poor	52	16						30
6966	Bryce Rd	Fineview St	EOP	PRIVATE	Asphalt	24	549	0	0	24	23	60	Mod	V Poor	68	8						22
2991	Bryce Rd	EOP	Klingerman St	Minor	Asphalt	50	306	85	1,785	100	53	60	Mod	Excellent	0	0						98
6771	Bryce Rd	Klingerman St	Schmidt Rd	Minor	Asphalt	34	348	66	1,380	100	39	60	Mod	Excellent	0	0						97
3727	Bryce Rd	Schmidt Rd	Felipe St	Minor	Asphalt	36	311	62	1,306	100	65	60	Mod	Excellent	0	0						98
2813	Bryce Rd	Felipe St	Elliott Ave	Minor	Asphalt	35	659	128	2,691	91	71	60	Mod	Excellent	9	0						89
6578	Bryce Rd	Poinsettia St	EOP	Minor	Asphalt	28	216	34	706	75	45	60	Mod	V Good	0	25						74
3105	Buffington Rd	Roseglen St	Aly-340	Minor	Asphalt	40	308	69	1,439	100	63	60	Mod	Excellent	0	0						98
6214	Buffington Rd	Aly-340	Hallwood Dr	Minor	Asphalt	38	306	65	1,357	97	49	60	Mod	Excellent	0	3						95
6389	Buffington Rd	Hallwood Dr	The Wye St	Minor	Asphalt	37	318	65	1,373	97	61	60	Mod	Excellent	1	3						95
3634	Buffington Rd	The Wye St	Cherrylee Dr	Minor	Asphalt	39	343	74	1,562	93	65	60	Mod	Excellent	4	3						91
5805	Buffington Rd	Cherrylee Dr	Cherrylee Dr	Minor	Asphalt	37	194	40	837	99	53	60	Mod	Excellent	0	1						97
7050	Buffington Rd	Cherrylee Dr	Hemlock St	Minor	Asphalt	38	368	78	1,631	100	58	60	Mod	Excellent	0	0						98
6198	Buffington Rd	Hemlock St	Aly-1302	Minor	Asphalt	36	289	58	1,214	99	62	60	Mod	Excellent	0	1						97
3030	Buffington Rd	Aly-1302	Aly-1697	Minor	Asphalt	36	27	5	113	100	66	60	Mod	Excellent	0	0						98
4016	Buffington Rd	Aly-1697	Aly-1762	Minor	Asphalt	34	94	18	373	99	71	60	Mod	Excellent	0	1						97
3979	Buffington Rd	Aly-1762	Aly-1013	Minor	Asphalt	39	77	17	350	94	77	60	Mod	Excellent	0	6						92

City of El Monte, CA  
Street Inventory and Condition Summary - Sorted by Street Name



GISID	On Street	From Street	To Street	FunCL	Pavetype	Pavement Width (ft)	Pavement Length (ft)	Add Area (yd2)	Pavement Area (yd2)	Condition Summary													
										Surface Distress Index (SDI)	Roughness Index (RI)	Structural Index (SI)	Strength Rating	Condition Rating	Load Assoc Distress Deducts (LADD)	Non-Load Distress Deducts (NLAD)	PCI Override (OPCI)	OPCI Date	Current Segment PCI (CPCI)				
3668	Buffington Rd	Aly-1013	Aly-856	Minor	Asphalt	35	69	13	282	97	75	60	Mod	Excellent	0	3							95
4773	Buffington Rd	Aly-856	Aly-831	Minor	Asphalt	36	28	6	118	96	77	60	Mod	Excellent	0	4							94
6183	Buffington Rd	Aly-831	Aly-639	Minor	Asphalt	38	82	17	364	100	69	60	Mod	Excellent	0	0							98
7024	Buffington Rd	Aly-639	Aly-117	Minor	Asphalt	39	97	21	441	100	79	60	Mod	Excellent	0	0							98
5492	Buffington Rd	Aly-117	Aly-1227	Minor	Asphalt	38	91	19	403	100	70	60	Mod	Excellent	0	1							97
3312	Buffington Rd	Aly-1227	Aly-1343	Minor	Asphalt	36	80	16	336	99	65	60	Mod	Excellent	0	1							97
3625	Buffington Rd	Aly-1343	Aly-1540	Minor	Asphalt	39	113	25	515	100	76	60	Mod	Excellent	0	0							98
3814	Buffington Rd	Aly-1540	Rio Hondo Pkwy	Minor	Asphalt	39	216	47	985	94	36	60	Mod	Excellent	6	0							92
5247	Bunker Ave	Fineview St	EOP	PRIVATE	Asphalt	18	361	0	0	24	23	60	Mod	V Poor		66	10						23
6062	Bunker Ave	Fineview St	Klingerman St	Minor	Asphalt	38	1,319	278	5,848	91	66	60	Mod	Excellent	0	9							90
4495	Burkett Rd	DS@218E Rush St	DS@287E Rush St	Minor	Asphalt	33	69	13	266	37	53	60	Mod	Poor		43	20						35
4565	Burkett Rd	DS@287E Rush St	DS@630N Rush St	Minor	Asphalt	38	343	72	1,521	90	56	60	Mod	Excellent	6	4							88
3327	Burkett Rd	DS@630N Rush St	DS@685N Rush St	Minor	Asphalt	34	55	10	218	87	74	60	Mod	Excellent	11	3							85
4512	Burkett Rd	DS@685N Rush St	DS@1223E Rush St	Minor	Asphalt	39	538	117	2,448	99	42	60	Mod	Excellent	1	0							97
2941	Burkett Rd	DS@1223E Rush St	DS@1280E Rush St	Minor	Asphalt	40	57	13	264	95	38	60	Mod	Excellent	5	0							93
4792	Burkett Rd	DS@1280E Rush St	Fineview St	Minor	Asphalt	39	41	9	187	100	32	60	Mod	Excellent	0	1							97
3604	Burkett Rd	Fineview St	Aly-233	Minor	Asphalt	39	610	132	2,775	88	54	60	Mod	Excellent	12	0							87
4794	Burkett Rd	Aly-233	Clinton St	Minor	Asphalt	39	164	36	746	99	79	60	Mod	Excellent	1	0							96
3097	Burkett Rd	Clinton St	Klingerman St	Minor	Asphalt	39	546	118	2,485	92	70	60	Mod	Excellent	8	0							91
4999	Burkett Rd	Klingerman St	Aly-1120	Minor	Asphalt	38	283	60	1,255	90	38	60	Mod	Excellent	3	7							89
6804	Burkett Rd	Aly-1120	Pvt-1704	Minor	Asphalt	37	145	30	626	99	73	60	Mod	Excellent	0	1							97
6860	Burkett Rd	Pvt-1704	Pvt-959	Minor	Asphalt	38	68	14	301	93	58	60	Mod	Excellent	0	7							91
6614	Burkett Rd	Pvt-959	Aly-424	Minor	Asphalt	38	17	4	75	90	73	60	Mod	Excellent	0	10							89
4321	Burkett Rd	Aly-424	Aly-1408	Minor	Asphalt	34	129	24	512	90	70	60	Mod	Excellent	3	7							88
3760	Burkett Rd	Aly-1408	Felipe St	Minor	Asphalt	36	35	7	147	100	84	60	Mod	Excellent	0	0							98
5375	Burkett Rd	Felipe St	Aly-1253	Minor	Asphalt	39	68	15	309	90	62	60	Mod	Excellent	0	10							88
4198	Burkett Rd	Aly-1253	Aly-129	Minor	Asphalt	34	125	24	496	99	62	60	Mod	Excellent	0	1							97
7029	Burkett Rd	Aly-129	Aly-1042	Minor	Asphalt	39	86	19	391	98	64	60	Mod	Excellent	0	2							96
6085	Burkett Rd	Aly-1042	Elliott Ave	Minor	Asphalt	39	383	83	1,743	100	71	60	Mod	Excellent	0	0							97
6964	California Ave	Elliott Ave	EOP	Minor	Asphalt	24	273	36	764	31	27	60	Mod	Poor		51	18						29
4811	California Ave	Mildred St	Asher St	Minor	Asphalt	28	425	66	1,388	60	50	60	Mod	Good		32	8						59
6939	California Ave	Brockway St	Walnut St	Minor	Asphalt	29	306	49	1,035	83	56	60	Mod	V Good		3	14						82
4113	California Ave	Walnut St	Oak St	Minor	Asphalt	26	274	40	831	79	69	60	Mod	V Good		0	24						78
6422	California Ave	Oak St	Amador St	Minor	Asphalt	29	162	26	548	78	60	60	Mod	V Good		9	13						76
6218	California Ave	Amador St	Ramona Blvd	Minor	Asphalt	27	603	90	1,899	68	64	60	Mod	Good		15	17						66
4991	Caminar Ave	Fineview St	EOP	Minor	Asphalt	21	511	60	1,252	93	63	60	Mod	Excellent	0	16							92
4867	Caminar Ave	Poinsettia St	EOP	Minor	Asphalt	29	238	38	805	99	46	60	Mod	Excellent	0	1							97
4420	Cascade S	N Brookside	S Parkwood	PRIVATE	Asphalt	29	201	0	0	32	32	60	Mod	Poor		44	24						30
5776	Cedar Ave	Forest Grove St	Bryant Rd	Minor	Asphalt	29	633	102	2,142	86	57	60	Mod	Excellent	4	10							85

City of El Monte, CA  
Street Inventory and Condition Summary - Sorted by Street Name



GISID	On Street	From Street	To Street	FunCL	Pavetype	Pavement Width (ft)	Pavement Length (ft)	Add Area (yd2)	Pavement Area (yd2)	Condition Summary													
										Surface Distress Index (SDI)	Roughness Index (RI)	Structural Index (SI)	Strength Rating	Condition Rating	Load Assoc Distress Deducts (LADD)	Non-Load Distress Deducts (NLAD)	PCI Override (OPCI)	OPCI Date	Current Segment PCI (CPCI)				
7087	Cedar Ave	Bryant Rd	Aly-1169	Minor	Asphalt	38	344	73	1,525	85	60	60	Mod	Excellent	5	10							84
5384	Cedar Ave	Aly-1169	Aly-1535	Minor	Asphalt	38	22	5	98	88	85	60	Mod	Excellent	0	12							87
5041	Cedar Ave	Aly-1535	Aly-17	Minor	Asphalt	38	190	40	842	45	70	60	Mod	Marginal	41	14							42
4024	Cedar Ave	Aly-17	Basye St	Minor	Asphalt	38	136	29	603	34	44	60	Mod	Poor	48	18							32
6015	Cedar Ave	Basye St	Frankmont Ct	Minor	Asphalt	37	328	67	1,416	51	58	60	Mod	Fair	31	18							49
5976	Cedar Ave	Frankmont St	Lambert Ave	Minor	Asphalt	38	327	69	1,450	34	56	60	Mod	Poor	48	18							32
7075	Cedar Ave	Lambert Ave	Mc Girk Ave	Minor	Asphalt	38	758	160	3,360	50	57	60	Mod	Marginal	34	16							47
6349	Cedar Ave	Mc Girk Ave	Aly-84	Minor	Asphalt	37	322	66	1,390	39	55	60	Mod	Poor	53	8							37
6518	Cedar Ave	Aly-84	Aly-890	Minor	Asphalt	37	277	57	1,196	59	82	60	Mod	Fair	26	15							57
6631	Cedar Ave	Aly-890	Emery St	Minor	Asphalt	40	67	15	313	82	63	60	Mod	V Good	15	3							81
7057	Cedar Ave	Emery St	Aly-1610	Minor	Asphalt	37	104	21	449	91	75	60	Mod	Excellent	0	9							90
3169	Cedar Ave	Aly-1610	Elmcrest St	Minor	Asphalt	37	277	57	1,196	84	80	60	Mod	V Good	5	11							83
6225	Cedar Ave	Elmcrest St	Mulhall St	Minor	Asphalt	36	362	72	1,520	39	65	60	Mod	Poor	48	13							37
5734	Cedar Ave	Aly-697	DS@308N Aly-697	Minor	Asphalt	36	308	62	1,294	68	65	60	Mod	Good	17	15							66
4072	Cedar Ave	DS@308N Aly-697	Ranchito St	Minor	Asphalt	35	87	17	355	42	48	60	Mod	Marginal	52	6							40
3283	Cedar Ave	Ranchito St	Lower Azusa Rd	Minor	Asphalt	39	553	120	2,516	50	55	60	Mod	Fair	35	15							48
3219	Cedar Ave	Lower Azusa Rd	Kings Row	Minor	Asphalt	35	297	58	1,213	95	52	60	Mod	Excellent	3	2							93
4397	Cedar Ave	Kings Row	Fairview Ave	Minor	Asphalt	40	391	87	1,825	100	79	60	Mod	Excellent	0	0							98
5015	Cedar Ave	Fairview Ave	Hallwood Dr	Minor	Asphalt	37	347	71	1,498	99	62	60	Mod	Excellent	0	1							97
3410	Cedar Ave	Hallwood Dr	Cedar Cir	Minor	Asphalt	40	528	117	2,464	99	77	60	Mod	Excellent	0	1							97
3022	Cedar Ave	Cedar Cir	Cherrylee Dr	Minor	Asphalt	30	126	21	440	98	62	60	Mod	Excellent	0	2							96
3220	Cedar Cir	Cedar Ave	Cherrylee Dr	Minor	Asphalt	30	554	92	1,939	96	61	60	Mod	Excellent	0	4							95
6241	Cedar Cir	Cherrylee Dr	Cherrylee Dr	Minor	Asphalt	33	136	25	524	99	50	60	Mod	Excellent	0	1							97
3535	Cedar Ln	EOP	Baldwin Ave	Minor	Asphalt	40	713	158	3,326	21	43	60	Mod	V Poor	68	11							19
3653	Celine St	EOP	N Peck Rd	Minor	Asphalt	30	468	78	1,639	99	68	60	Mod	Excellent	0	1							97
4909	Celine St	Cogswell Rd	Durfee Ave	Minor	Asphalt	34	941	178	3,733	92	68	60	Mod	Excellent	5	3							91
6710	Celine St	Durfee Ave	EOP	Minor	Asphalt	34	317	60	1,257	93	74	60	Mod	Excellent	2	5							92
7066	Center Ave	Valley Mall	Valley Blvd	Minor	Asphalt	39	386	84	1,756	26	47	60	Mod	Poor	51	23							24
4461	Center Ave	Valley Blvd	Aly-1359	Minor	Asphalt	40	95	21	443	86	37	60	Mod	Excellent	5	9							85
4114	Center Ave	Aly-1359	Aly-1359	Minor	Asphalt	39	115	25	523	87	66	60	Mod	Excellent	13	0							86
6168	Center Ave	Aly-1359	Railroad St	Minor	Asphalt	39	105	23	478	84	54	60	Mod	V Good	15	1							83
6128	Central Ave	Fern St	Maroon St	Minor	Asphalt	34	455	86	1,805	46	54	60	Mod	Marginal	40	14							44
4029	Central Ave	Maroon St	Aly-587	Minor	Asphalt	32	536	95	2,001	50	72	60	Mod	Fair	34	16							48
4099	Central Ave	Aly-587	Garvey Ave	Minor	Asphalt	39	326	71	1,483	37	55	60	Mod	Poor	43	20							35
3338	Central Ave	Garvey Ave	Bodger St	Minor	Asphalt	39	491	106	2,234	37	54	60	Mod	Poor	48	15							35
3348	Cherrylee Dr	Cedar Ave	DS@91N Cedar Ave	Minor	Asphalt	30	91	15	319	98	33	60	Mod	Excellent	0	3							96
3534	Cherrylee Dr	Cedar Ave	Cedar Cir	Minor	Asphalt	30	434	72	1,520	96	74	60	Mod	Excellent	0	4							95
6303	Cherrylee Dr	Cedar Cir	Pvt-176	Minor	Asphalt	39	228	49	1,037	100	70	60	Mod	Excellent	0	0							98
3008	Cherrylee Dr	Pvt-1570	Aly-415	Minor	Asphalt	40	94	21	437	94	36	60	Mod	Excellent	1	5							92

City of El Monte, CA  
Street Inventory and Condition Summary - Sorted by Street Name



GISID	On Street	From Street	To Street	FunCL	Pavetype	Pavement Width (ft)	Pavement Length (ft)	Add Area (yd2)	Pavement Area (yd2)	Condition Summary							Current Segment PCI (CPCI)				
										Surface Distress Index (SDI)	Roughness Index (RI)	Structural Index (SI)	Strength Rating	Condition Rating	Load Assoc Distress Deducts (LADD)	Non-Load Distress Deducts (NLAD)		PCI Override (OPCI)	OPCI Date		
4171	Cherrylee Dr	Aly-415	Aly-30	Minor	Asphalt	33	153	28	589	94	68	60	Mod	Excellent	3	3					93
4654	Cherrylee Dr	Aly-30	Elrovia Ave	Minor	Asphalt	38	232	49	1,029	97	62	60	Mod	Excellent	4	0					95
2988	Cherrylee Dr	Elrovia Ave	Aly-634	Minor	Asphalt	36	156	31	655	100	44	60	Mod	Excellent	0	0					98
6383	Cherrylee Dr	Aly-245	Aly-1154	Minor	Asphalt	39	95	21	432	100	89	60	Mod	Excellent	0	0					98
3687	Cherrylee Dr	Aly-1154	Aly-828	Minor	Asphalt	36	58	12	244	98	96	60	Mod	Excellent	0	2					96
7056	Cherrylee Dr	Aly-828	DS@52E Aly-828	Minor	Asphalt	38	52	11	231	97	74	60	Mod	Excellent	0	3					95
6809	Cherrylee Dr	DS@52E Aly-828	Aly-827	Minor	Asphalt	37	56	12	242	99	100	60	Mod	Excellent	0	1					97
5204	Cherrylee Dr	Aly-827	Aly-584	Minor	Asphalt	38	135	29	599	99	88	60	Mod	Excellent	0	1					97
5317	Cherrylee Dr	Aly-584	Aly-1239	Minor	Asphalt	39	109	24	496	99	77	60	Mod	Excellent	0	1					97
5860	Cherrylee Dr	Aly-1239	Privet Ave	Minor	Asphalt	36	55	11	231	100	83	60	Mod	Excellent	0	0					98
5482	Cherrylee Dr	Privet Ave	N Peck Rd	Minor	Asphalt	38	297	63	1,317	99	67	60	Mod	Excellent	0	1					97
1574	Cherrylee Dr	N Peck Rd	N Peck Rd	Minor	Asphalt	38	44	9	195	96	19	60	Mod	Excellent	0	4					94
5735	Cherrylee Dr	N Peck Rd	Aly-1635	Minor	Asphalt	38	448	95	1,986	100	66	60	Mod	Excellent	0	0					98
5507	Cherrylee Dr	Aly-1635	Aly-68	Minor	Asphalt	38	70	15	310	100	88	60	Mod	Excellent	0	0					98
4770	Cherrylee Dr	Aly-68	Aly-1123	Minor	Asphalt	38	225	48	998	99	79	60	Mod	Excellent	0	1					97
4524	Cherrylee Dr	Aly-1123	Buffington Rd	Minor	Asphalt	40	542	120	2,529	95	72	60	Mod	Excellent	1	4					94
5046	Cherrylee Dr	Buffington Rd	La Madera Ave	Minor	Asphalt	39	657	142	2,989	94	56	60	Mod	Excellent	6	0					93
4513	Cherrylee Dr	EOP	Cogswell Rd	Minor	Asphalt	30	231	39	809	99	40	60	Mod	Excellent	0	1					97
3021	Cherrylee Dr	Cogswell Rd	Aly-1337	Minor	Asphalt	30	1,041	174	3,645	99	75	60	Mod	Excellent	1	0					97
5938	Cherrylee Dr	Aly-1337	EOP	Minor	Asphalt	29	179	29	606	99	78	60	Mod	Excellent	0	1					97
3771	Chico Ave	EOP	Whitmore St	Minor	Asphalt	26	380	55	1,153	28	67	80	Strng	Poor	46	26	95	5/1/23			95
6626	Chico Ave	Whitmore St	Brockway St	Minor	Asphalt	28	322	50	1,052	33	40	60	Mod	Poor	46	21	95	5/1/23			95
6471	Chosen St	Maxson Rd	Durfee Ave	Minor	Asphalt	37	657	135	2,836	99	66	60	Mod	Excellent	1	0					97
6009	Civic St	Ranchito St	Pal Mai Ave	Minor	Asphalt	28	475	74	1,552	87	48	60	Mod	Excellent	7	6	92	6/30/23			92
4931	Clark Ave	EOP	Kauffman St	Minor	Asphalt	28	273	42	892	93	44	60	Mod	Excellent	0	7					91
5541	Clark Ave	Kauffman St	Orchard St	Minor	Asphalt	25	334	46	974	88	68	60	Mod	Excellent	0	12					87
3658	Clark Ave	Orchard St	Montecito Dr	Minor	Asphalt	23	494	63	1,326	90	70	60	Mod	Excellent	4	6					89
6769	Clark Ave	Montecito Dr	Nolan St	Minor	Asphalt	32	793	141	2,961	93	69	60	Mod	Excellent	2	5					91
2993	Clark Ave	Nolan St	Bryant Rd	Minor	Asphalt	29	379	61	1,282	93	48	60	Mod	Excellent	0	7					91
6457	Cleminson St	Aly-504	DS@265E Aly-504	Minor	Asphalt	21	265	31	649	22	26	60	Mod	V Poor	60	18					20
4861	Cleminson St	DS@265E Aly-504	Valley Mall	Minor	Asphalt	20	227	25	530	37	26	80	Strng	Poor	38	25					35
3459	Clinton St	EOP	Burkett Rd	PRIVATE	Asphalt	26	744	0	0	19	53	60	Mod	V Poor	65	16					18
6999	Clora Pl	Cogswell Rd	Aly-799	Minor	Asphalt	35	472	92	1,927	26	51	60	Mod	Poor	52	22	95	5/1/23			95
6900	Clora Pl	Aly-799	Penn Mar Ave	Minor	Asphalt	33	173	32	666	26	52	60	Mod	Poor	54	20	95	5/1/23			95
4729	Clora Pl	Penn Mar Ave	Aly-436	PRIVATE	Asphalt	19	202	0	0	20	34	60	Mod	V Poor	61	19					19
3577	Coffield Ave	EOP	Orchard St	Minor	Asphalt	30	307	51	1,073	59	56	60	Mod	Fair	31	10					57
3742	Coffield Ave	Orchard St	EOP	Minor	Asphalt	36	245	49	1,029	65	56	60	Mod	Good	29	6					63
5462	Cogswell Rd	EOP	Aly-48	Minor	Asphalt	35	77	15	314	93	41	60	Mod	Excellent	7	0					92
4970	Cogswell Rd	Aly-48	Norema St	Minor	Asphalt	35	185	36	755	90	43	60	Mod	Excellent	9	1					89

City of El Monte, CA  
Street Inventory and Condition Summary - Sorted by Street Name



GISID	On Street	From Street	To Street	FunCL	Pavetype	Pavement Width (ft)	Pavement Length (ft)	Add Area (yd2)	Pavement Area (yd2)	Condition Summary													
										Surface Distress Index (SDI)	Roughness Index (RI)	Structural Index (SI)	Strength Rating	Condition Rating	Load Assoc Distress Deducts (LADD)	Non-Load Distress Deducts (NLAD)	PCI Override (OPCI)	OPCI Date	Current Segment PCI (CPCI)				
7060	Cogswell Rd	Aly-243	Aly-1510	Minor	Asphalt	35	144	28	588	89	49	60	Mod	Excellent	9	2							88
3845	Cogswell Rd	Aly-1510	Fineview St	Minor	Asphalt	33	238	44	916	98	44	60	Mod	Excellent	0	2							96
3340	Cogswell Rd	Allgeyer Ave	Bonwood Rd	Minor	Asphalt	36	1,063	213	4,466	93	68	60	Mod	Excellent	3	4							91
4720	Cogswell Rd	Bonwood Rd	Klingerman St	Minor	Asphalt	34	334	63	1,325	95	63	60	Mod	Excellent	3	2							93
6700	Cogswell Rd	Klingerman St	Redstone St	Minor	Asphalt	36	271	54	1,138	100	64	60	Mod	Excellent	0	0							98
4598	Cogswell Rd	Redstone St	Schmidt Rd	Minor	Asphalt	36	267	53	1,121	99	80	60	Mod	Excellent	0	1							97
6840	Cogswell Rd	Schmidt Rd	Pvt-1577	Minor	Asphalt	36	432	86	1,814	98	83	60	Mod	Excellent	0	2							96
6969	Cogswell Rd	Pvt-1577	Elliott Ave	Minor	Asphalt	36	353	71	1,483	100	70	60	Mod	Excellent	0	0							98
3801	Cogswell Rd	Elliott Ave	Aly-1412	Minor	Asphalt	40	447	99	2,088	93	61	60	Mod	Excellent	6	1							92
4274	Cogswell Rd	Aly-1412	Aly-284	Minor	Asphalt	38	36	8	160	100	62	60	Mod	Excellent	0	0							98
3972	Cogswell Rd	Aly-1604	Aly-998	Minor	Asphalt	37	70	14	302	100	80	60	Mod	Excellent	0	0							98
6963	Cogswell Rd	Aly-998	Aly-782	Minor	Asphalt	36	22	4	92	100	53	60	Mod	Excellent	0	0							98
3840	Cogswell Rd	Aly-782	Aly-459	Minor	Asphalt	33	116	21	447	99	66	60	Mod	Excellent	1	0							97
4687	Cogswell Rd	Aly-732	Aly-995	Minor	Asphalt	33	189	35	728	99	74	60	Mod	Excellent	1	0							96
3361	Cogswell Rd	Aly-995	Pvt-388	Minor	Asphalt	32	228	41	851	99	71	60	Mod	Excellent	0	1							97
5436	Cogswell Rd	Pvt-388	Magnolia St	Minor	Asphalt	35	173	34	706	97	54	60	Mod	Excellent	3	0							95
3326	Cogswell Rd	Magnolia St	Aly-145	Minor	Asphalt	20	293	33	684	32	55	80	Strng	Poor	42	26							30
4120	Cogswell Rd	Aly-145	Aly-966	Minor	Asphalt	19	85	9	188	33	62	60	Mod	Poor	45	22							31
6656	Cogswell Rd	Aly-966	Aly-1029	Minor	Asphalt	37	72	15	311	35	84	60	Mod	Poor	41	24							33
6562	Cogswell Rd	Aly-1029	Aly-437	Minor	Asphalt	37	144	30	622	32	84	60	Mod	Poor	46	22							30
6751	Cogswell Rd	Aly-437	Denholm Dr	Minor	Asphalt	37	272	56	1,174	35	77	60	Mod	Poor	44	21							33
6747	Cogswell Rd	Denholm Dr	Aly-187	Minor	Asphalt	39	159	34	723	33	77	60	Mod	Poor	51	16							31
4019	Cogswell Rd	Aly-187	Valley Blvd	Minor	Asphalt	40	524	116	2,445	32	71	60	Mod	Poor	49	19							30
3272	Cogswell Rd	Garvey Ave	Aly-1062	Secondary	Asphalt	39	531	115	2,418	44	63	60	Mod	Marginal	42	14							42
4912	Cogswell Rd	Aly-1062	Lansdale St	Secondary	Asphalt	36	33	7	139	36	49	60	Mod	Poor	46	18							34
6731	Cogswell Rd	Lansdale St	Southern Pacific RR	Secondary	Asphalt	36	224	45	941	27	54	60	Mod	Poor	50	23							25
5352	Cogswell Rd	Southern Pacific RR	Stockham Pl	Secondary	Asphalt	34	180	34	714	28	44	60	Mod	Poor	49	23							25
2837	Cogswell Rd	Stockham Pl	Stockham Pl	Secondary	Asphalt	40	149	33	694	29	63	60	Mod	Poor	49	22							26
5276	Cogswell Rd	Stockham Pl	DS@120N Stockham PI	Secondary	Asphalt	39	120	26	546	36	78	60	Mod	Poor	53	11							34
6130	Cogswell Rd	DS@120N Stockham PI	DS@174N Stockham PI	Secondary	Asphalt	40	54	12	252	40	76	60	Mod	Marginal	54	6							38
4462	Cogswell Rd	DS@174N Stockham PI	Exline St	Secondary	Asphalt	40	125	28	583	28	55	60	Mod	Poor	54	18							26
5662	Cogswell Rd	Exline St	Aly-984	Secondary	Asphalt	37	458	94	1,977	27	73	60	Mod	Poor	56	17							25
5154	Cogswell Rd	Aly-984	Aly-848	Secondary	Asphalt	38	177	37	785	37	82	60	Mod	Poor	44	19							35
4392	Cogswell Rd	Aly-848	Pvt-1703	Secondary	Asphalt	36	95	19	399	43	81	60	Mod	Marginal	43	14							41
4593	Cogswell Rd	Pvt-1703	Aly-858	Secondary	Asphalt	38	173	37	767	27	54	60	Mod	Poor	51	22							25
4315	Cogswell Rd	Aly-858	Aly-802	Secondary	Asphalt	38	38	8	168	43	78	60	Mod	Marginal	43	14							41
6253	Cogswell Rd	Aly-802	Aly-547	Secondary	Asphalt	39	99	21	450	35	81	60	Mod	Poor	46	19							32
6641	Cogswell Rd	Aly-547	Aly-569	Secondary	Asphalt	39	175	38	796	34	80	60	Mod	Poor	48	18							31
6221	Cogswell Rd	Aly-569	Aly-101	Secondary	Asphalt	36	30	6	126	32	67	60	Mod	Poor	47	21							30

City of El Monte, CA  
Street Inventory and Condition Summary - Sorted by Street Name



GISID	On Street	From Street	To Street	FunCL	Pavetype	Pavement Width (ft)	Pavement Length (ft)	Add Area (yd2)	Pavement Area (yd2)	Condition Summary												
										Surface Distress Index (SDI)	Roughness Index (RI)	Structural Index (SI)	Strength Rating	Condition Rating	Load Assoc Distress Deducts (LADD)	Non-Load Distress Deducts (NLAD)	PCI Override (OPCI)	OPCI Date	Current Segment PCI (CPCI)			
2821	Cogswell Rd	Aly-101	Ferris Rd	Secondary	Asphalt	32	75	13	280	37	69	60	Mod	Poor	48	15						34
2875	Cogswell Rd	Ferris Rd	Ferris Rd	Secondary	Asphalt	37	165	34	712	40	80	60	Mod	Marginal	44	16						38
5091	Cogswell Rd	Ferris Rd	Aly-645	Secondary	Asphalt	38	33	7	146	34	68	60	Mod	Poor	49	17						31
5189	Cogswell Rd	Aly-645	Aly-1432	Secondary	Asphalt	39	136	29	619	29	61	60	Mod	Poor	55	16						27
6129	Cogswell Rd	Aly-1432	Aly-971	Secondary	Asphalt	39	114	25	519	33	83	60	Mod	Poor	54	13						30
5907	Cogswell Rd	Aly-971	Aly-1226	Secondary	Asphalt	39	107	23	487	35	78	60	Mod	Poor	49	16						33
3897	Cogswell Rd	Aly-1226	Aly-485	Secondary	Asphalt	39	17	4	77	18	86	80	Strng	V Poor	57	25						16
2942	Cogswell Rd	Aly-485	Aly-685	Secondary	Asphalt	40	50	11	235	35	86	60	Mod	Poor	51	14						33
3712	Cogswell Rd	Aly-685	Aly-685	Secondary	Asphalt	36	133	27	559	33	82	60	Mod	Poor	53	14						31
2869	Cogswell Rd	Aly-685	Aly-1618	Secondary	Asphalt	36	61	12	256	33	85	60	Mod	Poor	53	14						31
5430	Cogswell Rd	Aly-1618	Aly-1362	Secondary	Asphalt	38	20	4	89	26	66	60	Mod	Poor	60	14						24
3696	Cogswell Rd	Aly-1362	Aly-1351	Secondary	Asphalt	40	120	27	560	31	74	60	Mod	Poor	58	11						28
3754	Cogswell Rd	Aly-1351	Deana St	Secondary	Asphalt	37	82	17	354	28	44	60	Mod	Poor	59	13						25
3948	Cogswell Rd	Deana St	Aly-362	Secondary	Asphalt	39	142	31	646	31	63	60	Mod	Poor	53	16						28
6123	Cogswell Rd	Aly-362	Aly-1586	Secondary	Asphalt	39	66	14	300	32	65	60	Mod	Poor	56	12						30
4195	Cogswell Rd	Aly-1586	Aly-31	Secondary	Asphalt	37	145	30	626	25	76	60	Mod	Poor	54	21						23
5760	Cogswell Rd	Aly-31	Liscomb St	Secondary	Asphalt	40	92	20	429	28	57	60	Mod	Poor	51	21						26
5869	Cogswell Rd	Liscomb St	Aly-1091	Secondary	Asphalt	40	76	17	355	39	85	60	Mod	Poor	43	18						36
5308	Cogswell Rd	Aly-1091	Aly-1502	Secondary	Asphalt	39	79	17	359	34	80	60	Mod	Poor	53	13						32
6655	Cogswell Rd	Aly-1502	Aly-1069	Secondary	Asphalt	39	77	17	350	36	71	60	Mod	Poor	49	15						33
5069	Cogswell Rd	Aly-1069	Aly-1119	Secondary	Asphalt	38	17	4	75	31	76	60	Mod	Poor	49	20						28
6181	Cogswell Rd	Aly-1119	Aly-1057	Secondary	Asphalt	37	164	34	708	33	82	60	Mod	Poor	54	13						31
5785	Cogswell Rd	Aly-1057	Aly-507	Secondary	Asphalt	37	49	10	212	32	78	60	Mod	Poor	56	12						29
5634	Cogswell Rd	Aly-507	Ramona Blvd	Secondary	Asphalt	37	238	49	1,027	35	46	60	Mod	Poor	55	10						33
6175	Cogswell Rd	Ramona Blvd	Aly-370	Secondary	Asphalt	38	130	27	576	38	32	60	Mod	Poor	47	15						35
5198	Cogswell Rd	Aly-370	Aly-616	Secondary	Asphalt	38	25	5	111	67	60	80	Strng	Good	7	26						66
5952	Cogswell Rd	Aly-616	Bryant Rd	Secondary	Asphalt	39	91	20	414	48	41	60	Mod	Marginal	35	17						45
3627	Cogswell Rd	Bryant Rd	Aly-808	Secondary	Asphalt	38	110	23	488	32	56	60	Mod	Poor	55	13						30
6012	Cogswell Rd	Aly-808	Aly-1462	Secondary	Asphalt	39	64	14	291	32	82	60	Mod	Poor	48	20						29
4664	Cogswell Rd	Aly-1462	Aly-1373	Secondary	Asphalt	38	131	28	581	32	80	60	Mod	Poor	47	21						29
4637	Cogswell Rd	Aly-1373	Aly-239	Secondary	Asphalt	38	70	15	310	32	82	60	Mod	Poor	48	20						30
4217	Cogswell Rd	Aly-239	Kerrwood St	Secondary	Asphalt	38	82	17	364	31	70	60	Mod	Poor	51	18						29
5288	Cogswell Rd	Kerrwood St	Aly-1616	Secondary	Asphalt	38	194	41	860	49	72	60	Mod	Marginal	36	15						47
4674	Cogswell Rd	Aly-1616	Aly-763	Secondary	Asphalt	38	79	17	350	60	79	60	Mod	Good	24	16						58
5294	Cogswell Rd	Aly-763	Basye St	Secondary	Asphalt	38	68	14	301	51	69	60	Mod	Fair	31	18						49
5658	Cogswell Rd	Basye St	Aly-1292	Secondary	Asphalt	39	263	57	1,197	51	82	60	Mod	Fair	34	15						49
5438	Cogswell Rd	Aly-1292	Aly-781	Secondary	Asphalt	38	82	17	364	44	80	60	Mod	Marginal	36	20						41
5030	Cogswell Rd	Aly-781	Aly-169	Secondary	Asphalt	38	50	11	222	47	69	60	Mod	Marginal	31	22						45
3063	Cogswell Rd	Aly-169	Aly-688	Secondary	Asphalt	38	11	2	49	51	74	80	Strng	Fair	0	49						49

City of El Monte, CA  
Street Inventory and Condition Summary - Sorted by Street Name



GISID	On Street	From Street	To Street	FunCL	Pavetype	Pavement Width (ft)	Pavement Length (ft)	Add Area (yd2)	Pavement Area (yd2)	Condition Summary									
										Surface Distress Index (SDI)	Roughness Index (RI)	Structural Index (SI)	Strength Rating	Condition Rating	Load Assoc Distress Deducts (LADD)	Non-Load Distress Deducts (NLAD)	PCI Override (OPCI)	OPCI Date	Current Segment PCI (CPCI)
5002	Cogswell Rd	DS@20N Aly-688	Lambert Ave	Secondary	Asphalt	40	177	39	826	77	36	60	Mod	V Good	6	17	76		
6354	Cogswell Rd	Lambert Ave	Aly-1265	Secondary	Asphalt	39	136	29	619	71	42	60	Mod	V Good	12	17	70		
3711	Cogswell Rd	Aly-1265	Aly-1127	Secondary	Asphalt	37	101	21	436	37	76	60	Mod	Poor	41	22	34		
5715	Cogswell Rd	Aly-1127	Aly-1437	Secondary	Asphalt	38	82	17	364	23	65	60	Mod	V Poor	55	22	21		
4563	Cogswell Rd	Aly-1437	Aly-629	Secondary	Asphalt	38	100	21	443	26	78	60	Mod	Poor	51	23	24		
3336	Cogswell Rd	Aly-629	Aly-527	Secondary	Asphalt	37	61	13	263	33	77	60	Mod	Poor	52	15	31		
4071	Cogswell Rd	Aly-527	Mc Girk Ave	Secondary	Asphalt	33	177	32	681	26	70	60	Mod	Poor	51	23	24		
4443	Cogswell Rd	Mc Girk Ave	Aly-988	Secondary	Asphalt	33	146	27	562	31	71	60	Mod	Poor	45	24	29		
3675	Cogswell Rd	Aly-988	Aly-738	Secondary	Asphalt	39	94	20	428	29	80	60	Mod	Poor	47	24	27		
2827	Cogswell Rd	Aly-738	Aly-534	Secondary	Asphalt	39	284	62	1,293	29	78	60	Mod	Poor	47	24	27		
3011	Cogswell Rd	Aly-534	Killian St	Secondary	Asphalt	28	139	22	454	26	33	60	Mod	Poor	54	20	24		
6071	Cogswell Rd	Killian St	Aly-177	Secondary	Asphalt	36	139	28	584	36	45	80	Strng	Poor	38	26	34		
4298	Cogswell Rd	Aly-177	Aly-177	Secondary	Asphalt	16	100	9	187	24	71	60	Mod	V Poor	54	22	21		
4728	Cogswell Rd	Aly-177	Aly-1020	Secondary	Asphalt	37	192	39	829	26	78	60	Mod	Poor	50	24	24		
4493	Cogswell Rd	Aly-1020	Emery St	Secondary	Asphalt	37	225	46	971	27	80	60	Mod	Poor	49	24	25		
4015	Cogswell Rd	Emery St	Aly-1564	Secondary	Asphalt	34	189	36	750	26	67	60	Mod	Poor	52	22	24		
6146	Cogswell Rd	Aly-1564	Aly-1071	Secondary	Asphalt	36	28	6	118	31	73	60	Mod	Poor	50	19	29		
3589	Cogswell Rd	Aly-1071	Aly-382	Secondary	Asphalt	38	128	27	567	25	70	60	Mod	V Poor	52	23	23		
3610	Cogswell Rd	Aly-382	Aly-1673	Secondary	Asphalt	37	110	23	475	25	80	60	Mod	Poor	53	22	23		
5895	Cogswell Rd	Aly-1673	Ranchito St	Secondary	Asphalt	39	219	47	996	24	65	60	Mod	V Poor	54	22	21		
5764	Cogswell Rd	Ranchito St	Aly-56	Secondary	Asphalt	37	410	84	1,770	35	59	80	Strng	Poor	39	26	33		
3072	Cogswell Rd	Aly-56	Lower Azusa Rd	Secondary	Asphalt	36	232	46	974	39	51	80	Strng	Poor	34	27	37		
6608	Cogswell Rd	Lower Azusa Rd	Roseglen St	Minor	Asphalt	36	652	130	2,738	100	70	60	Mod	Excellent	0	0	98		
4933	Cogswell Rd	Roseglen St	Fairview St	Minor	Asphalt	38	395	83	1,751	99	62	60	Mod	Excellent	1	0	97		
6919	Cogswell Rd	Fairview St	Hallwood Dr	Minor	Asphalt	39	194	42	883	100	77	60	Mod	Excellent	0	0	98		
3166	Cogswell Rd	Hallwood Dr	The Wye St	Minor	Asphalt	37	359	74	1,548	99	61	60	Mod	Excellent	0	1	97		
6565	Cogswell Rd	The Wye St	Aly-1260	Minor	Asphalt	35	155	30	633	100	54	60	Mod	Excellent	0	0	98		
5195	Cogswell Rd	Aly-1260	Cherrylee Dr	Minor	Asphalt	37	178	37	768	100	62	60	Mod	Excellent	0	0	98		
4093	Cogswell Rd	Cherrylee Dr	Aly-1322	Minor	Asphalt	39	68	15	309	100	43	60	Mod	Excellent	0	0	98		
5140	Cogswell Rd	Aly-1322	Cherrylee Dr	Minor	Asphalt	38	141	30	625	97	63	60	Mod	Excellent	0	3	95		
7038	Cogswell Rd	Cherrylee Dr	Aly-1571	Minor	Asphalt	39	211	46	960	100	69	60	Mod	Excellent	0	0	98		
3430	Cogswell Rd	Aly-1571	Hemlock St	Minor	Asphalt	28	143	22	467	100	43	60	Mod	Excellent	0	0	98		
5619	Cogswell Rd	Hemlock St	Aly-762	Minor	Asphalt	38	226	48	1,002	98	70	60	Mod	Excellent	1	1	96		
3932	Cogswell Rd	Aly-762	Aly-364	Minor	Asphalt	40	103	23	480	100	80	60	Mod	Excellent	0	0	97		
4368	Cogswell Rd	Aly-364	Aly-1693	Minor	Asphalt	36	172	34	722	97	67	60	Mod	Excellent	0	3	95		
5761	Cogswell Rd	Aly-1693	Celine St	Minor	Asphalt	36	64	13	269	100	71	60	Mod	Excellent	0	0	98		
4451	Cogswell Rd	Celine St	Aly-1173	Minor	Asphalt	36	12	2	50	100	82	60	Mod	Excellent	0	0	98		
6904	Cogswell Rd	Aly-1173	Aly-434	Minor	Asphalt	34	124	23	492	95	72	60	Mod	Excellent	4	1	94		
6855	Cogswell Rd	Aly-434	Aly-463	Minor	Asphalt	35	250	49	1,021	100	80	60	Mod	Excellent	0	0	98		

City of El Monte, CA  
Street Inventory and Condition Summary - Sorted by Street Name



GISID	On Street	From Street	To Street	FunCL	Pavetype	Pavement Width (ft)	Pavement Length (ft)	Add Area (yd2)	Pavement Area (yd2)	Condition Summary													
										Surface Distress Index (SDI)	Roughness Index (RI)	Structural Index (SI)	Strength Rating	Condition Rating	Load Assoc Distress Deducts (LADD)	Non-Load Distress Deducts (NLAD)	PCI Override (OPCI)	OPCI Date	Current Segment PCI (CPCI)				
5229	Cogswell Rd	San Rio St	Aly-1037	Minor	Asphalt	35	93	18	380	100	78	60	Mod	Excellent	0	0							98
6465	Cogswell Rd	Aly-1037	Rio Hondo Pkwy	Minor	Asphalt	35	353	69	1,441	100	68	60	Mod	Excellent	0	0							98
4943	Cogswell Rd	Rio Hondo Pkwy	DS@298N Rio Hondo Pkwy	Minor	Asphalt	34	298	56	1,182	99	72	60	Mod	Excellent	1	0							97
3959	Concert St	Tyler Ave	Consol Ave	Minor	Asphalt	40	614	136	2,865	34	63	60	Mod	Poor	49	17							32
6901	Concert St	Consol Ave	Bodger St	Minor	Asphalt	38	468	99	2,075	44	79	60	Mod	Marginal	38	18							42
4878	Concert St	Bodger St	N Peck Rd	Minor	Asphalt	38	506	107	2,243	58	65	60	Mod	Fair	29	13							56
4391	Concert St	N Peck Rd	EOP	Minor	Asphalt	40	311	69	1,451	37	47	60	Mod	Poor	44	19							35
4131	Conference St	Cogswell Rd	Aly-92	Minor	Asphalt	28	266	41	869	100	42	60	Mod	Excellent	0	0							98
7028	Conference St	Aly-92	Pvt-182	Minor	Asphalt	28	55	9	180	100	51	60	Mod	Excellent	0	0							98
3407	Conference St	Pvt-182	Durfee Ave	Minor	Asphalt	30	533	89	1,865	99	58	60	Mod	Excellent	0	1							97
5870	Consol Ave	Drwy-1474	Drwy-77	Minor	Asphalt	35	65	13	265	81	47	60	Mod	V Good	0	19							80
4750	Consol Ave	Drwy-77	Drwy-1567	Minor	Asphalt	33	58	11	223	80	80	60	Mod	V Good	0	20							79
5145	Consol Ave	Drwy-1567	Drwy-1537	Minor	Asphalt	34	54	10	214	38	47	60	Mod	Poor	43	19							35
5443	Consol Ave	Drwy-1537	Blossom Ct	Minor	Asphalt	34	64	12	254	37	15	60	Mod	Poor	41	22							35
6279	Consol Ave	Blossom Ct	Garvey Ave	Minor	Asphalt	35	321	62	1,311	26	33	60	Mod	Poor	54	20							24
6115	Consol Ave	Garvey Ave	Aly-1504	Minor	Asphalt	39	169	37	769	30	39	80	Strng	Poor	42	28							28
6496	Consol Ave	Aly-1504	Concert St	Minor	Asphalt	38	181	38	802	26	37	60	Mod	Poor	56	18							24
4240	Cortada St	Rosemead Blvd	Lashbrook Ave	Minor	Asphalt	39	903	196	4,109	36	60	80	Strng	Poor	35	29							35
4624	Cortada St	Lashbrook Ave	Aly-319	Minor	Asphalt	39	151	33	687	82	63	60	Mod	V Good	5	13							81
6228	Cortada St	Aly-319	Aly-1312	Minor	Asphalt	39	52	11	237	80	78	60	Mod	V Good	3	17							79
5073	Cortada St	Aly-1312	Aly-1095	Minor	Asphalt	39	11	2	50	78	57	60	Mod	V Good	0	22							77
6054	Cortada St	Aly-1095	Aly-1098	Minor	Asphalt	39	82	18	373	77	73	60	Mod	V Good	8	15							75
5525	Cortada St	Aly-1098	Vane Ave	Minor	Asphalt	38	109	23	483	38	78	60	Mod	Poor	49	13							36
6163	Cortada St	Vane Ave	Aly-37	Minor	Asphalt	38	45	10	200	75	83	60	Mod	V Good	0	25							74
5340	Cortada St	Aly-37	Aly-1427	Minor	Asphalt	38	38	8	168	80	69	60	Mod	V Good	6	14							79
3193	Cortada St	Aly-1427	DS@31E Aly-1427	Minor	Asphalt	38	31	7	137	80	60	60	Mod	V Good	9	11							79
4076	Cortada St	DS@31E Aly-1427	Aly-939	Minor	Asphalt	38	16	3	71	83	80	60	Mod	V Good	0	17							82
4327	Cortada St	Aly-502	DS@227E Aly-502	Minor	Asphalt	40	227	50	1,059	63	75	60	Mod	Good	24	13							61
3395	Cortada St	DS@227E Aly-502	Aly-536	Minor	Asphalt	39	53	11	241	75	75	60	Mod	V Good	19	6							74
6993	Cortada St	Aly-536	Aly-489	Minor	Asphalt	37	78	16	337	70	80	60	Mod	Good	18	12							68
5652	Cortada St	Aly-489	Aly-1168	Minor	Asphalt	39	88	19	400	76	80	60	Mod	V Good	11	13							74
5738	Cortada St	Aly-1168	Aly-9	Minor	Asphalt	39	26	6	118	81	85	60	Mod	V Good	2	17							80
5571	Cortada St	Aly-9	Aly-764	Minor	Asphalt	39	54	12	246	82	81	60	Mod	V Good	1	17							81
7062	Cortada St	Aly-764	Aly-1240	Minor	Asphalt	38	99	21	439	85	79	60	Mod	V Good	6	9							84
3403	Cortada St	Aly-1240	Aly-398	Minor	Asphalt	39	63	14	289	91	79	60	Mod	Excellent	0	9							89
4644	Cortada St	Aly-398	Adelia Ave	Minor	Asphalt	37	150	31	648	89	59	60	Mod	Excellent	2	9							88
6934	Cortada St	Adelia Ave	Aly-1155	Minor	Asphalt	38	179	38	794	72	31	60	Mod	V Good	17	11							71
6848	Cortada St	Aly-1155	Aly-670	Minor	Asphalt	38	96	20	426	85	66	60	Mod	V Good	0	15							84
6335	Cortada St	Aly-670	Aly-477	Minor	Asphalt	38	101	21	448	83	79	60	Mod	V Good	3	14							82

City of El Monte, CA  
Street Inventory and Condition Summary - Sorted by Street Name



GISID	On Street	From Street	To Street	FunCL	Pavetype	Pavement Width (ft)	Pavement Length (ft)	Add Area (yd2)	Pavement Area (yd2)	Condition Summary												
										Surface Distress Index (SDI)	Roughness Index (RI)	Structural Index (SI)	Strength Rating	Condition Rating	Load Assoc Distress Deducts (LADD)	Non-Load Distress Deducts (NLAD)	PCI Override (OPCI)	OPCI Date	Current Segment PCI (CPCI)			
4241	Cortada St	Aly-477	Aly-1141	Minor	Asphalt	40	133	30	621	81	75	60	Mod	V Good	4	16						79
3552	Cortada St	Aly-1141	Aly-1768	Minor	Asphalt	40	187	41	871	85	64	60	Mod	V Good	0	15						84
6052	Cortada St	Aly-1768	Potrero Ave	Minor	Asphalt	38	182	38	807	54	58	60	Mod	Fair	34	12						52
5484	Cortada St	Potrero Ave	Sastre Ave	Minor	Asphalt	38	449	95	1,991	32	49	60	Mod	Poor	48	20						39
5431	Crossvale Ave	Lambert Ave	EOP	Minor	Asphalt	44	548	134	2,813	29	52	80	Strng	Poor	46	25						27
5716	Crossvale Ave	EOP	Ranchito St	Minor	Asphalt	24	152	20	426	28	32	60	Mod	Poor	51	21	95	5/1/23				95
4220	Crossvale Ave	Ranchito St	EOP	Minor	Asphalt	25	302	42	881	22	32	60	Mod	V Poor	60	18	95	5/2/23				95
4776	Cypress Ave	Iris Ln	Kauffman St	Minor	Asphalt	39	391	85	1,779	93	56	60	Mod	Excellent	0	7						92
3596	Cypress Ave	Kauffman St	Orchard St	Minor	Asphalt	39	328	71	1,493	75	72	60	Mod	V Good	15	10						73
6628	Cypress Ave	Orchard St	Orchard St	Minor	Asphalt	39	95	21	432	87	77	60	Mod	Excellent	0	13						86
4259	Cypress Ave	Orchard St	Montecito Dr	Minor	Asphalt	39	412	89	1,875	94	74	60	Mod	Excellent	3	4						92
6646	Cypress Ave	Montecito Dr	Forest Grove St	Minor	Asphalt	39	709	154	3,226	95	78	60	Mod	Excellent	4	2						93
5082	Cypress Ave	Forest Grove St	Bryant Rd	Minor	Asphalt	37	531	109	2,292	95	60	60	Mod	Excellent	0	5						93
4620	Cypress Ave	Bryant Rd	Aly-806	Minor	Asphalt	38	429	91	1,902	31	66	60	Mod	Poor	50	19						29
5837	Cypress Ave	Aly-806	Basye St	Minor	Asphalt	39	276	60	1,256	27	66	60	Mod	Poor	52	21						26
4935	Cypress Ave	Basye St	Lambert Ave	Minor	Asphalt	38	664	140	2,944	31	65	60	Mod	Poor	50	19						29
4577	Cypress Ave	Lambert Ave	Mc Girk Ave	Minor	Asphalt	32	704	125	2,628	33	51	60	Mod	Poor	47	20						31
3241	Cypress Ave	Mc Girk Ave	Emery St	Minor	Asphalt	30	689	115	2,412	32	33	60	Mod	Poor	52	16						30
5954	Cypress Ave	Emery St	Elmcrest St	Minor	Asphalt	36	315	63	1,323	33	55	60	Mod	Poor	48	19						31
2934	Cypress Ave	Elmcrest St	Aly-108	Minor	Asphalt	39	188	41	854	32	64	60	Mod	Poor	48	20						30
6770	Cypress Ave	Aly-108	Mulhall St	Minor	Asphalt	38	109	23	483	32	54	60	Mod	Poor	46	22						30
4416	Cypress Ave	Mulhall St	Aly-329	Minor	Asphalt	38	87	18	386	32	46	60	Mod	Poor	49	19						30
2809	Cypress Ave	Aly-329	Aly-589	Minor	Asphalt	36	118	24	496	32	63	60	Mod	Poor	46	22						30
6743	Cypress Ave	Aly-589	Ranchito St	Minor	Asphalt	36	282	56	1,184	32	55	60	Mod	Poor	50	18						30
6437	Dacona Ave	Liscomb St	EOP	Minor	Asphalt	25	162	23	473	97	60	60	Mod	Excellent	0	3						95
7081	Dahlia Ave	Durfee Ave	Pvt-1538	Minor	Asphalt	38	484	102	2,146	52	70	80	Strng	Fair	8	40						50
6583	Dahlia Ave	Pvt-1538	Aly-1491	Minor	Asphalt	38	95	20	421	48	75	60	Mod	Marginal	37	15						46
3624	Dahlia Ave	Aly-1491	Aly-412	Minor	Asphalt	40	198	44	922	38	72	60	Mod	Poor	43	19						36
5535	Dahlia Ave	Aly-412	Parkway Dr	Minor	Asphalt	38	724	153	3,210	54	68	80	Strng	Fair	4	42						52
6397	Daleview Ave	Montecito Dr	EOP	Minor	Asphalt	28	545	85	1,780	99	53	60	Mod	Excellent	1	0						97
6516	Daleview Ave	Lower Azusa Rd	DS@436N Lower Azusa Rd	Minor	Asphalt	37	436	90	1,882	46	60	80	Strng	Marginal	26	28						44
3297	Daleview Ave	DS@436N Lower Azusa Rd	Apollo Ave	Minor	Asphalt	36	165	0	0	82	36	60	Mod	V Good	7	11						81
3521	De Garmo Ave	Valley Blvd	Aly-834	Minor	Asphalt	39	154	33	701	78	29	60	Mod	V Good	2	20						77
5901	De Garmo Ave	DS@9N Aly-834	Rose Ave	Minor	Asphalt	37	918	189	3,963	85	78	60	Mod	Excellent	3	12						84
4463	De Garmo Ave	Rose Ave	Railroad Dr	Minor	Asphalt	38	487	103	2,159	84	68	60	Mod	V Good	8	8						83
4868	Deana St	La Madera Ave	Aly-1397	Minor	Asphalt	39	222	48	1,010	30	39	60	Mod	Poor	53	17						28
6113	Deana St	Aly-1397	Aly-1088	Minor	Asphalt	38	64	14	284	34	63	60	Mod	Poor	49	17						32
4672	Deana St	Aly-1088	Aly-1446	Minor	Asphalt	38	34	7	151	32	59	60	Mod	Poor	44	24						29
5368	Deana St	Aly-1446	Aly-1181	Minor	Asphalt	39	117	25	532	33	68	60	Mod	Poor	52	15						31

City of El Monte, CA  
Street Inventory and Condition Summary - Sorted by Street Name



GISID	On Street	From Street	To Street	FunCL	Pavetype	Pavement Width (ft)	Pavement Length (ft)	Add Area (yd2)	Pavement Area (yd2)	Condition Summary												
										Surface Distress Index (SDI)	Roughness Index (RI)	Structural Index (SI)	Strength Rating	Condition Rating	Load Assoc Distress Deducts (LADD)	Non-Load Distress Deducts (NLAD)	PCI Override (OPCI)	OPCI Date	Current Segment PCI (CPCI)			
2893	Deana St	Aly-1181	Aly-1547	Minor	Asphalt	36	42	8	176	38	54	60	Mod	Poor	44	18						36
4036	Deana St	Aly-1547	Aly-311	Minor	Asphalt	35	169	33	690	52	44	60	Mod	Fair	34	14						50
3256	Deana St	Aly-311	Aly-934	Minor	Asphalt	36	37	7	155	83	62	60	Mod	V Good	0	17						82
3383	Deana St	Aly-934	Aly-907	Minor	Asphalt	36	89	18	374	50	63	60	Mod	Fair	36	14						48
2831	Deana St	Aly-907	Cogswell Rd	Minor	Asphalt	40	286	64	1,334	50	66	60	Mod	Marginal	34	16						47
6994	Deana St	Cogswell Rd	Aly-39	Minor	Asphalt	38	327	69	1,450	31	51	60	Mod	Poor	52	17						29
6889	Deana St	Aly-39	Aly-212	Minor	Asphalt	37	91	19	393	33	81	60	Mod	Poor	48	19						31
2801	Deana St	Aly-879	Penn Mar Ave	Minor	Asphalt	41	215	49	1,030	34	73	60	Mod	Poor	51	15						32
5917	Deana St	Penn Mar Ave	Aly-654	Minor	Asphalt	36	212	42	890	56	35	60	Mod	Fair	29	15						54
5569	Deana St	Aly-654	Maxson Rd	Minor	Asphalt	40	453	101	2,114	48	68	60	Mod	Marginal	37	15						45
4280	Deana St	Maxson Rd	Durfee Ave	Minor	Asphalt	40	663	147	3,094	39	54	80	Strng	Poor	33	28						38
3872	Deana St	Durfee Ave	Gilman Rd	Minor	Asphalt	40	660	147	3,080	58	50	60	Mod	Fair	28	14						56
6880	Dee Ave	Magnolia St	Aly-1391	Minor	Asphalt	38	305	64	1,352	45	62	60	Mod	Marginal	42	13						43
5624	Dee Ave	Aly-1391	Garvey Ave	Minor	Asphalt	38	298	63	1,321	50	52	60	Mod	Fair	40	10						48
3389	Delco Ave	Fern St	EOP	Minor	Asphalt	30	845	141	2,958	32	48	60	Mod	Poor	52	16						30
5488	Delnice Ave	Fineview St	EOP	Minor	Asphalt	25	414	58	1,208	94	54	60	Mod	Excellent	0	6						93
4787	Denholm Dr	Cogswell Rd	EOP	Minor	Asphalt	28	274	43	895	32	53	80	Strng	Poor	42	26						30
6625	Denholm Dr	Durfee Ave	Aly-21	Minor	Asphalt	56	517	161	3,378	24	41	60	Mod	V Poor	55	21	98	6/15/22				96
6668	Denholm Dr	Aly-21	Aly-251	Minor	Asphalt	58	265	85	1,793	28	52	60	Mod	Poor	48	24	98	6/15/22				96
3484	Denholm Dr	Aly-251	Aly-1625	Minor	Asphalt	27	233	35	734	74	46	60	Mod	V Good	1	25	98	6/15/22				96
5038	Denholm Dr	Aly-1625	Parkway Dr	Minor	Asphalt	58	287	92	1,942	54	56	80	Strng	Fair	4	42	98	6/15/22				96
4213	Denholm Dr	Parkway Dr	EOP	Minor	Asphalt	39	202	44	919	30	27	80	Strng	Poor	45	25						28
6327	Dilo St	Esto Ave	Amble Ct	Minor	Asphalt	33	412	76	1,586	83	71	60	Mod	V Good	8	9	92	6/30/23				92
7069	Dilo St	Amble Ct	Ranger Ave	Minor	Asphalt	34	300	57	1,190	48	63	60	Mod	Marginal	38	14	92	6/30/23				92
6403	Dodson St	Tyler Ave	DS@997E Tyler Ave	Minor	Asphalt	36	997	199	4,187	22	67	60	Mod	V Poor	60	18						20
5902	Dodson St	DS@997E Tyler Ave	N Peck Rd	Minor	Asphalt	37	570	117	2,461	32	58	60	Mod	Poor	50	18						30
6274	Dodson St	EOP	Musgrove Ave	Minor	Asphalt	36	337	67	1,415	31	41	60	Mod	Poor	46	23						29
6170	Donahue Pl	EOP	Bannister Ave	Minor	Asphalt	27	121	18	381	85	37	60	Mod	V Good	0	15						84
6310	Doreen Ave	Fern St	Giovane St	Minor	Asphalt	35	984	191	4,018	41	65	80	Strng	Marginal	29	30						39
5365	Doreen Ave	Giovane St	Garvey Ave	Minor	Asphalt	35	383	74	1,564	81	47	60	Mod	V Good	8	11						80
3306	Doreen Ave	Emery St	Elmcrest St	Minor	Asphalt	32	265	47	989	31	43	60	Mod	Poor	55	14	94	6/15/23				94
4068	Doreen Ave	Elmcrest St	Mulhall St	Minor	Asphalt	36	270	54	1,134	73	71	60	Mod	V Good	3	24	94	6/15/23				94
5589	Doreen Ave	Mulhall St	Ranchito St	Minor	Asphalt	35	184	36	751	88	66	60	Mod	Excellent	3	9	94	6/15/23				94
5115	Doreen Ave	Lower Azusa Rd	DS@109N Lower Azusa Rd	Minor	Asphalt	36	109	0	0	29	35	60	Mod	Poor	48	23						27
6401	Douglas St	EOP	El Monte Ave	Minor	Asphalt	28	274	43	895	24	36	60	Mod	V Poor	59	17	92	12/15/22				91
4808	Durfee Ave	Durfee Ave	DS@57S Durfee Ave	Primary	Asphalt	79	57	25	525	98	68	60	Mod	Excellent	0	2	92	1/1/23				96
4545	Durfee Ave	DS@57S Durfee Ave	Chosen St	Primary	Asphalt	79	222	97	2,046	98	78	60	Mod	Excellent	2	0	92	1/1/23				95
6888	Durfee Ave	Chosen St	Fineview St	Primary	Asphalt	79	446	196	4,111	86	76	60	Mod	Excellent	14	0	92	1/1/23				91
4560	Durfee Ave	Fineview St	Klingerman St	Primary	Asphalt	77	1,320	565	11,858	88	81	60	Mod	Excellent	11	1	92	1/1/23				91

City of El Monte, CA  
Street Inventory and Condition Summary - Sorted by Street Name



GISID	On Street	From Street	To Street	FunCL	Pavetype	Pavement Width (ft)	Pavement Length (ft)	Add Area (yd2)	Pavement Area (yd2)	Condition Summary									
										Surface Distress Index (SDI)	Roughness Index (RI)	Structural Index (SI)	Strength Rating	Condition Rating	Load Assoc Distress Deducts (LADD)	Non-Load Distress Deducts (NLAD)	PCI Override (OPCI)	OPCI Date	Current Segment PCI (CPCI)
3055	Durfee Ave	Klingerman St	Schmidt Rd	Primary	Asphalt	81	438	197	4,136	96	71	60	Mod	Excellent	3	1	92	1/1/23	94
4338	Durfee Ave	Schmidt Rd	Felipe St	Primary	Asphalt	79	222	97	2,046	96	79	60	Mod	Excellent	4	0	92	1/1/23	93
5428	Durfee Ave	Felipe St	Morehouse St	Primary	Asphalt	78	223	97	2,029	88	79	60	Mod	Excellent	12	0	92	1/1/23	91
3208	Durfee Ave	Morehouse St	Elliott Ave	Primary	Asphalt	79	438	192	4,039	77	80	30	Weak	V Good	23	0	92	1/1/23	91
5493	Durfee Ave	Elliott Ave	Poinsettia St	Primary	Asphalt	76	660	279	5,852	76	77	30	Weak	V Good	24	0	92	1/1/23	91
5856	Durfee Ave	Poinsettia St	Magnolia St	Primary	Asphalt	77	664	284	5,965	77	77	30	Weak	V Good	22	1	92	1/1/23	91
6803	Durfee Ave	Magnolia St	Dahlia Ave	Primary	Asphalt	76	624	263	5,533	97	81	60	Mod	Excellent	3	1	92	1/1/23	94
4357	Durfee Ave	Dahlia Ave	Denholm Dr	Primary	Asphalt	77	630	270	5,660	57	73	30	Weak	Fair	41	2	92	1/1/23	91
3081	Durfee Ave	Denholm Dr	Aly-299	Primary	Asphalt	80	207	92	1,934	95	64	60	Mod	Excellent	3	2	92	1/1/23	93
6400	Durfee Ave	Aly-299	Valley Blvd	Primary	Asphalt	88	434	212	4,456	65	69	30	Weak	Good	35	0	92	1/1/23	91
6436	Durfee Ave	Exline St	Aly-1666	Secondary	Concrete	77	266	114	2,390	96	57	60	Mod	Excellent	0	0	92	11/1/22	94
4215	Durfee Ave	Aly-1666	Aly-55	Secondary	Asphalt	32	122	22	455	99	71	60	Mod	Excellent	0	1	92	11/1/22	97
3029	Durfee Ave	Aly-55	Aly-923	Secondary	Asphalt	33	148	27	570	100	76	60	Mod	Excellent	0	0	92	11/1/22	98
4191	Durfee Ave	Aly-923	Aly-1135	Secondary	Asphalt	75	39	16	341	100	86	60	Mod	Excellent	0	0	92	11/1/22	97
4651	Durfee Ave	Aly-1135	Aly-1602	Secondary	Asphalt	75	144	60	1,260	100	69	60	Mod	Excellent	0	1	92	11/1/22	97
4648	Durfee Ave	Aly-1602	Aly-496	Secondary	Asphalt	77	111	47	997	98	76	60	Mod	Excellent	0	2	92	11/1/22	96
5610	Durfee Ave	Aly-496	Ferris Rd	Secondary	Asphalt	77	310	133	2,785	88	60	60	Mod	Excellent	10	2	92	11/1/22	91
3502	Durfee Ave	Ferris Rd	Aly-964	Secondary	Asphalt	34	255	48	1,012	100	64	60	Mod	Excellent	0	0	92	11/1/22	98
3759	Durfee Ave	Aly-982	Aly-742	Secondary	Asphalt	33	136	25	524	97	54	60	Mod	Excellent	2	1	92	11/1/22	95
2915	Durfee Ave	Aly-742	Aly-1361	Secondary	Asphalt	33	60	11	231	98	70	60	Mod	Excellent	0	2	92	11/1/22	95
4575	Durfee Ave	Aly-1361	Aly-796	Secondary	Asphalt	77	18	8	162	100	68	60	Mod	Excellent	0	0	92	11/1/22	98
6647	Durfee Ave	Aly-796	Aly-1051	Secondary	Asphalt	77	15	6	135	100	19	60	Mod	Excellent	0	0	92	11/1/22	98
3958	Durfee Ave	Aly-1051	Aly-1126	Secondary	Asphalt	79	87	38	802	98	46	60	Mod	Excellent	0	2	92	11/1/22	96
4418	Durfee Ave	Aly-1126	Aly-994	Secondary	Asphalt	30	79	13	277	99	65	60	Mod	Excellent	0	1	92	11/1/22	97
3647	Durfee Ave	Aly-994	Aly-1202	Secondary	Asphalt	33	53	10	204	97	74	60	Mod	Excellent	0	3	92	11/1/22	95
4248	Durfee Ave	Aly-1202	Aly-201	Secondary	Asphalt	79	57	25	525	99	72	60	Mod	Excellent	0	1	92	11/1/22	97
5628	Durfee Ave	Aly-201	Deana St	Secondary	Asphalt	77	204	87	1,833	98	54	60	Mod	Excellent	2	0	92	11/1/22	96
5640	Durfee Ave	Deana St	Aly-581	Secondary	Asphalt	78	224	97	2,038	91	52	60	Mod	Excellent	4	5	92	11/1/22	91
3631	Durfee Ave	Aly-581	Aly-698	Secondary	Asphalt	32	120	21	448	95	73	60	Mod	Excellent	0	5	92	11/1/22	93
4061	Durfee Ave	Aly-698	Aly-130	Secondary	Asphalt	31	132	23	477	93	60	60	Mod	Excellent	4	3	92	11/1/22	91
4974	Durfee Ave	Aly-130	Aly-1058	Secondary	Asphalt	77	16	7	144	95	70	60	Mod	Excellent	0	5	92	11/1/22	93
5644	Durfee Ave	Aly-1058	Aly-46	Secondary	Asphalt	77	207	89	1,860	99	67	60	Mod	Excellent	0	1	92	11/1/22	97
4227	Durfee Ave	Aly-46	Aly-674	Secondary	Asphalt	80	221	98	2,063	95	70	60	Mod	Excellent	4	1	92	11/1/22	93
4303	Durfee Ave	Aly-674	Aly-712	Secondary	Asphalt	77	28	12	252	94	87	60	Mod	Excellent	0	6	92	11/1/22	92
3317	Durfee Ave	Aly-712	Aly-1001	Secondary	Asphalt	34	122	23	484	99	71	60	Mod	Excellent	0	1	92	11/1/22	97
4158	Durfee Ave	Aly-1001	Aly-246	Secondary	Asphalt	31	71	12	257	100	70	60	Mod	Excellent	0	0	92	11/1/22	98
3999	Durfee Ave	Aly-246	Aly-567	Secondary	Asphalt	32	80	14	299	99	70	60	Mod	Excellent	0	1	92	11/1/22	96
4297	Durfee Ave	Aly-567	Aly-1303	Secondary	Asphalt	32	65	12	243	97	71	60	Mod	Excellent	0	3	92	11/1/22	95
4655	Durfee Ave	Aly-1303	Kerrwood St	Secondary	Asphalt	76	391	165	3,467	91	58	60	Mod	Excellent	4	5	92	11/1/22	91

City of El Monte, CA  
Street Inventory and Condition Summary - Sorted by Street Name



GISID	On Street	From Street	To Street	FunCL	Pavetype	Pavement Width (ft)	Pavement Length (ft)	Add Area (yd2)	Pavement Area (yd2)	Condition Summary									
										Surface Distress Index (SDI)	Roughness Index (RI)	Structural Index (SI)	Strength Rating	Condition Rating	Load Assoc Distress Deducts (LADD)	Non-Load Distress Deducts (NLAD)	PCI Override (OPCI)	OPCI Date	Current Segment PCI (CPCI)
3399	Durfee Ave	Kerrwood St	Aly-549	Secondary	Asphalt	31	313	54	1,132	90	61	60	Mod	Excellent	7	3	92	11/1/22	91
2984	Durfee Ave	Aly-549	Ramona Blvd	Secondary	Asphalt	80	396	176	3,699	92	63	60	Mod	Excellent	3	5	92	11/1/22	91
4877	Durfee Ave	Lambert Ave	Aly-372	Minor	Asphalt	34	305	58	1,210	71	53	60	Mod	V Good	14	15			69
4639	Durfee Ave	Aly-372	Pvt-1163	Minor	Asphalt	35	243	47	992	62	71	60	Mod	Good	23	15			60
7090	Durfee Ave	Pvt-1163	Aly-523	Minor	Asphalt	34	327	62	1,297	86	80	60	Mod	Excellent	6	8			85
6708	Durfee Ave	Aly-523	Aly-498	Minor	Asphalt	34	42	8	167	66	78	60	Mod	Good	21	13			65
4160	Durfee Ave	Aly-498	Aly-1417	Minor	Asphalt	35	53	10	216	86	77	60	Mod	Excellent	0	14			85
4559	Durfee Ave	Aly-1417	Aly-699	Minor	Asphalt	35	32	6	131	88	88	60	Mod	Excellent	8	4			87
6924	Durfee Ave	Aly-699	Aly-1696	Minor	Asphalt	35	153	30	625	87	73	60	Mod	Excellent	4	9			86
4380	Durfee Ave	EOP	Mulhall St	Minor	Asphalt	40	141	31	658	31	34	60	Mod	Poor	56	13			29
3777	Durfee Ave	Mulhall St	Aly-1688	Minor	Asphalt	40	343	76	1,601	33	68	60	Mod	Poor	47	20			31
5724	Durfee Ave	Aly-1688	Aly-1514	Minor	Asphalt	57	192	61	1,277	48	69	60	Mod	Marginal	34	18			46
6856	Durfee Ave	Aly-1514	Aly-296	Minor	Asphalt	58	183	59	1,238	36	65	60	Mod	Poor	46	18			34
3916	Durfee Ave	Aly-296	Aly-70	Minor	Asphalt	58	17	5	115	74	76	80	Strng	V Good	0	26			73
3261	Durfee Ave	Aly-70	Brinnon St	Minor	Asphalt	41	184	42	880	35	71	60	Mod	Poor	49	16			33
3630	Durfee Ave	Brinnon St	Aly-125	Minor	Asphalt	64	124	44	926	56	79	60	Mod	Fair	37	7			54
5439	Durfee Ave	Aly-125	Aly-1368	Minor	Asphalt	60	133	44	931	81	75	60	Mod	V Good	4	15			80
5997	Durfee Ave	Aly-1368	Kimberly Cir	Minor	Asphalt	60	214	71	1,498	37	62	60	Mod	Poor	47	16			35
3982	Durfee Ave	Kimberly Cir	Lower Azusa Rd	Minor	Asphalt	73	103	42	877	84	49	60	Mod	V Good	5	11			83
3602	Durfee Ave	Celine St	Pvt-773	Minor	Asphalt	60	156	52	1,092	93	44	60	Mod	Excellent	5	2			91
4498	Durfee Ave	Pvt-773	San Rio St	Minor	Asphalt	45	256	64	1,344	99	69	60	Mod	Excellent	1	0			97
6258	Durfee Ave	San Rio St	Aly-722	Minor	Asphalt	38	278	59	1,232	98	64	60	Mod	Excellent	1	1			96
3148	Durfee Ave	Aly-722	Rio Hondo Pkwy	Minor	Asphalt	39	164	36	747	95	67	60	Mod	Excellent	4	1			93
4389	Durfee Ave	Rio Hondo Pkwy	Aly-228	Minor	Asphalt	39	310	67	1,411	98	71	60	Mod	Excellent	1	1			96
5818	Durfee Ave	Aly-228	Conference St	Minor	Asphalt	39	170	37	774	100	72	60	Mod	Excellent	0	0			98
4268	Durfee Ave	Conference St	Clark St	Minor	Asphalt	40	450	100	2,100	95	61	60	Mod	Excellent	4	1			94
6575	Durfee Ave (NB)	Valley Blvd	Southern Pacific RR	Secondary	Concrete	32	533	0	0	93	52	60	Mod	Excellent	0	0	92	11/1/22	92
6637	Durfee Ave (NB)	Southern Pacific RR	Stoddard Wy	Secondary	Concrete	34	564	0	0	85	52	60	Mod	V Good	0	0	92	11/1/22	91
4926	Durfee Ave (NB)	Stoddard Wy	Garvey Ave	Secondary	Concrete	34	419	0	0	90	56	60	Mod	Excellent	0	0	92	11/1/22	91
5922	Durfee Ave (NB)	Garvey Ave	Garvey Ave	Secondary	Concrete	34	46	0	0	100	73	60	Mod	Excellent	0	0	92	11/1/22	99
2966	Durfee Ave (NB)	Garvey Ave	DS@239N Garvey Ave	Secondary	Concrete	33	239	0	0	82	49	60	Mod	V Good	0	0	92	11/1/22	91
3203	Durfee Ave (NB)	DS@239N Garvey Ave	Interstate 10	Secondary	Concrete	31	61	0	0	100	72	60	Mod	Excellent	0	0	92	11/1/22	99
6235	Durfee Ave (NB)	Interstate 10	Exline St	Secondary	Concrete	37	100	0	0	92	58	60	Mod	Excellent	0	0	92	11/1/22	91
6356	Durfee Ave (SB)	Exline St	Interstate 10	Secondary	Concrete	35	106	0	0	100	58	60	Mod	Excellent	0	0	92	11/1/22	99
3726	Durfee Ave (SB)	Interstate 10	DS@60S Interstate 10	Secondary	Concrete	32	60	0	0	100	72	60	Mod	Excellent	0	0	92	11/1/22	99
5413	Durfee Ave (SB)	DS@60S Interstate 10	Garvey Ave	Secondary	Concrete	40	282	0	0	96	59	60	Mod	Excellent	0	0	92	11/1/22	95
6577	Durfee Ave (SB)	Garvey Ave	Stoddard Wy	Secondary	Concrete	34	422	0	0	100	56	60	Mod	Excellent	0	0	92	11/1/22	98
3508	Durfee Ave (SB)	Stoddard Wy	Southern Pacific RR	Secondary	Concrete	35	542	0	0	85	51	60	Mod	V Good	0	0	92	11/1/22	91
5260	Durfee Ave (SB)	Southern Pacific RR	Valley Blvd	Secondary	Concrete	33	551	0	0	87	56	60	Mod	Excellent	0	0	92	11/1/22	91



City of El Monte, CA  
Street Inventory and Condition Summary - Sorted by Street Name



GISID	On Street	From Street	To Street	FunCL	Pavetype	Pavement Width (ft)	Pavement Length (ft)	Add Area (yd2)	Pavement Area (yd2)	Condition Summary												
										Surface Distress Index (SDI)	Roughness Index (RI)	Structural Index (SI)	Strength Rating	Condition Rating	Load Assoc Distress Deducts (LADD)	Non-Load Distress Deducts (NLAD)	PCI Override (OPCI)	OPCI Date	Current Segment PCI (CPCI)			
6058	Elliott Ave	Floradale Ave	Aly-646	Minor	Asphalt	36	29	6	122	100	71	60	Mod	Excellent	0	0						98
3920	Elliott Ave	Aly-646	Aly-1495	Minor	Asphalt	36	64	13	269	100	66	60	Mod	Excellent	0	1						97
4525	Elliott Ave	Aly-1495	Cogswell Rd	Minor	Asphalt	40	239	53	1,115	89	55	60	Mod	Excellent	11	0						88
6567	Elliott Ave	Cogswell Rd	Penn Mar Ave	Minor	Asphalt	38	446	94	1,977	92	65	60	Mod	Excellent	8	0						91
7033	Elliott Ave	Penn Mar Ave	Allgeyer Ave	Minor	Asphalt	38	212	45	940	100	37	60	Mod	Excellent	0	1						97
3343	Elliott Ave	Allgeyer Ave	Maxson Rd	Minor	Asphalt	34	662	125	2,626	90	65	60	Mod	Excellent	10	0						89
6061	Elliott Ave	Maxson Rd	Aly-863	Minor	Asphalt	39	248	54	1,128	99	69	60	Mod	Excellent	1	0						97
4588	Elliott Ave	Aly-863	Durfee Ave	Minor	Asphalt	40	408	91	1,904	93	56	60	Mod	Excellent	7	0						91
4014	Elliott Ave	Durfee Ave	Aly-1595	Minor	Asphalt	40	364	81	1,699	99	56	60	Mod	Excellent	1	0	95	1/1/23				97
2812	Elliott Ave	Aly-1595	Aly-552	Minor	Asphalt	35	87	17	355	100	78	60	Mod	Excellent	0	0	95	1/1/23				97
6265	Elliott Ave	Aly-552	Aly-919	Minor	Asphalt	39	76	16	346	100	88	60	Mod	Excellent	0	0	95	1/1/23				98
5414	Elliott Ave	Aly-919	Aly-1476	Minor	Asphalt	38	436	92	1,933	94	74	60	Mod	Excellent	5	1	95	1/1/23				94
5565	Elliott Ave	Aly-1476	Bryce Rd	Minor	Asphalt	38	28	6	124	100	58	60	Mod	Excellent	0	0	95	1/1/23				98
5777	Elliott Ave	Bryce Rd	Pvt-1788	Minor	Asphalt	39	103	22	469	94	56	60	Mod	Excellent	0	7	95	1/1/23				94
5622	Elliott Ave	Pvt-1788	Aly-1467	Minor	Asphalt	37	317	65	1,368	78	71	30	Weak	V Good	22	0	95	1/1/23				94
3230	Elliott Ave	Aly-1467	Aly-345	Minor	Asphalt	35	147	29	600	95	80	60	Mod	Excellent	5	0	95	1/1/23				94
6821	Elliott Ave	Aly-345	Burkett Rd	Minor	Asphalt	39	100	22	455	99	78	60	Mod	Excellent	1	0	95	1/1/23				97
3612	Elliott Ave	Burkett Rd	Parkway Dr	Minor	Asphalt	40	514	114	2,398	94	74	60	Mod	Excellent	6	0	95	1/1/23				94
4669	Elliott Ave	Parkway Dr	N Brookside	Minor	Asphalt	38	421	89	1,866	33	31	60	Mod	Poor	57	10	95	1/1/23				94
2990	Elmcrest St	Doreen Ave	Pal Mal Ave	Minor	Asphalt	30	773	129	2,705	94	59	60	Mod	Excellent	2	4	94	6/15/23				93
3019	Elmcrest St	EOP	Ranger Ave	Minor	Asphalt	17	159	15	315	34	47	60	Mod	Poor	50	16						32
3626	Elmcrest St	EOP	Cypress Ave	Minor	Asphalt	30	276	46	966	31	49	60	Mod	Poor	47	22						29
4777	Elmcrest St	Cedar Ave	Elrovia Ave	Minor	Asphalt	28	1,400	218	4,573	54	68	60	Mod	Fair	39	7						52
4480	Elrovia Ave	Forest Grove St	Bryant Rd	Minor	Asphalt	33	1,065	195	4,100	74	72	60	Mod	V Good	1	25						73
4273	Elrovia Ave	Bryant Rd	EOP	Minor	Asphalt	29	263	42	890	28	49	60	Mod	Poor	48	24						26
5224	Elrovia Ave	Lambert Ave	Aly-1458	Minor	Asphalt	34	601	114	2,384	27	64	60	Mod	Poor	50	23						25
6380	Elrovia Ave	Aly-1458	Mc Girk Ave	Minor	Asphalt	34	244	46	968	32	51	60	Mod	Poor	49	19						30
5444	Elrovia Ave	Mc Girk Ave	Emery St	Minor	Asphalt	34	761	144	3,019	40	71	60	Mod	Poor	35	25						38
2972	Elrovia Ave	Emery St	Emery St	Minor	Asphalt	36	216	43	908	33	71	60	Mod	Poor	51	16						31
6238	Elrovia Ave	Emery St	Elmcrest St	Minor	Asphalt	32	176	31	657	52	66	60	Mod	Fair	35	13						50
5410	Elrovia Ave	Elmcrest St	Mulhall St	Minor	Asphalt	34	368	70	1,460	40	76	60	Mod	Marginal	49	11						38
5355	Elrovia Ave	Mulhall St	Ranchito St	Minor	Asphalt	35	448	87	1,829	35	63	60	Mod	Poor	49	16						33
6376	Elrovia Ave	Ranchito St	Lower Azusa Rd	Minor	Asphalt	37	568	117	2,452	33	57	60	Mod	Poor	50	17						31
5004	Elrovia Ave	Lower Azusa Rd	Aly-999	Minor	Asphalt	37	327	67	1,412	98	40	60	Mod	Excellent	0	2						96
5603	Elrovia Ave	Aly-999	Aly-1517	Minor	Asphalt	38	185	39	820	100	38	60	Mod	Excellent	0	0						98
5757	Elrovia Ave	Aly-1517	Fairview Ave	Minor	Asphalt	38	192	41	851	100	78	60	Mod	Excellent	0	0						98
5475	Elrovia Ave	Fairview Ave	Aly-605	Minor	Asphalt	38	81	17	359	100	61	60	Mod	Excellent	0	0						98
3048	Elrovia Ave	Aly-605	Aly-1252	Minor	Asphalt	38	24	5	106	100	86	60	Mod	Excellent	0	0						98
3180	Elrovia Ave	Aly-1252	Hallwood Dr	Minor	Asphalt	39	246	53	1,118	99	81	60	Mod	Excellent	0	1						97

**City of El Monte, CA**  
**Street Inventory and Condition Summary - Sorted by Street Name**



GISID	On Street	From Street	To Street	FunCL	Pavetype	Pavement Width (ft)	Pavement Length (ft)	Add Area (yd2)	Pavement Area (yd2)	Condition Summary												
										Surface Distress Index (SDI)	Roughness Index (RI)	Structural Index (SI)	Strength Rating	Condition Rating	Load Assoc Distress Deducts (LADD)	Non-Load Distress Deducts (NLAD)	PCI Override (OPCI)	OPCI Date	Current Segment PCI (CPCI)			
5199	Elrovia Ave	Hallwood Dr	Cherrylee Dr	Minor	Asphalt	38	671	142	2,975	97	77	60	Mod	Excellent	3	0						<b>95</b>
5599	Elrovia Ave	Cherrylee Dr	Hemlock St	Minor	Asphalt	34	491	93	1,948	92	59	60	Mod	Excellent	1	7						<b>91</b>
4101	Embree Dr	Hemlock St	N Peck Rd	Minor	Asphalt	29	1,012	163	3,424	99	59	60	Mod	Excellent	1	0						<b>97</b>
5960	Emery St	Marsen St	Halifax Rd	Minor	Asphalt	19	851	90	1,886	42	48	80	Strng	Marginal	28	30	94	6/15/23				<b>94</b>
5991	Emery St	Halifax Rd	Doreen Ave	Minor	Asphalt	34	269	51	1,067	33	51	60	Mod	Poor	52	15	94	6/15/23				<b>94</b>
5606	Emery St	Doreen Ave	Esto Ave	Minor	Asphalt	34	524	99	2,079	35	65	60	Mod	Poor	54	11	94	6/15/23				<b>94</b>
5544	Emery St	Esto Ave	Pal Mal Ave	Minor	Asphalt	35	183	36	747	71	23	60	Mod	V Good	7	22	94	6/15/23				<b>94</b>
6618	Emery St	Shasta Pl	Ranger Ave	Minor	Asphalt	28	345	54	1,127	98	30	60	Mod	Excellent	0	2	92	6/30/23				<b>96</b>
2947	Emery St	EOP	Aly-1339	Minor	Asphalt	24	55	7	154	42	17	80	Strng	Marginal	29	29						<b>41</b>
4714	Emery St	Aly-1339	Tyler Ave	Minor	Asphalt	25	235	33	685	28	33	60	Mod	Poor	49	23						<b>26</b>
3358	Emery St	Tyler Ave	Santa Anita Ave	Minor	Asphalt	29	604	97	2,043	28	37	60	Mod	Poor	52	20						<b>26</b>
6690	Emery St	Santa Anita Ave	Aly-1152	Minor	Asphalt	28	244	38	797	56	47	60	Mod	Fair	29	15						<b>54</b>
4723	Emery St	Aly-1152	Aly-1197	Minor	Asphalt	28	193	30	630	80	68	60	Mod	V Good	2	18						<b>79</b>
3035	Emery St	Aly-1197	Cypress Ave	Minor	Asphalt	30	263	44	921	82	53	60	Mod	V Good	4	14						<b>81</b>
3789	Emery St	Cypress Ave	Huddart Ave	Minor	Asphalt	39	410	89	1,864	34	49	60	Mod	Poor	47	19						<b>31</b>
4851	Emery St	Huddart Ave	EOP	Minor	Asphalt	39	176	38	801	34	47	60	Mod	Poor	48	18						<b>32</b>
4074	Emery St	Cedar Ave	DS@682E Cedar Ave	Minor	Asphalt	35	682	133	2,785	49	70	80	Strng	Marginal	25	26						<b>47</b>
6348	Emery St	DS@682E Cedar Ave	Elrovia Ave	Minor	Asphalt	34	676	128	2,681	43	75	80	Strng	Marginal	27	30						<b>41</b>
4214	Emery St	Elrovia Ave	Aly-1170	Minor	Asphalt	35	183	36	747	72	48	60	Mod	V Good	6	22						<b>70</b>
4719	Emery St	Aly-1170	N Peck Rd	Minor	Asphalt	53	194	57	1,200	81	51	60	Mod	V Good	3	16						<b>80</b>
5797	Emery St	N Peck Rd	N Peck Rd	Minor	Asphalt	48	40	11	224	92	22	60	Mod	Excellent	0	8						<b>91</b>
6532	Emery St	N Peck Rd	Aly-401	Minor	Asphalt	37	352	72	1,519	83	57	60	Mod	V Good	4	13						<b>82</b>
3471	Emery St	Aly-401	Pvt-918	Minor	Asphalt	38	163	34	723	90	59	60	Mod	Excellent	0	11						<b>88</b>
4409	Emery St	Pvt-918	Pvt-1103	Minor	Asphalt	40	315	70	1,470	82	75	60	Mod	V Good	2	16						<b>81</b>
3520	Emery St	Pvt-1103	Aly-658	Minor	Asphalt	38	88	19	390	79	71	60	Mod	V Good	11	10						<b>78</b>
2969	Emery St	Aly-658	La Madera Ave	Minor	Asphalt	40	738	164	3,446	86	76	60	Mod	Excellent	7	7						<b>85</b>
6001	Emery St	La Madera Ave	Whistler Ave	Minor	Asphalt	32	515	92	1,923	45	49	60	Mod	Marginal	47	8						<b>43</b>
3837	Emery St	Cogswell Rd	Instar Pl	Minor	Asphalt	40	394	88	1,839	37	63	60	Mod	Poor	48	15						<b>35</b>
2808	Emery St	Instar Pl	Aly-1662	Minor	Asphalt	38	261	55	1,157	44	74	60	Mod	Marginal	40	16						<b>42</b>
3263	Emery St	Aly-1662	Aly-1206	Minor	Asphalt	37	85	17	367	32	71	60	Mod	Poor	50	18						<b>30</b>
5283	Emery St	Aly-1206	Aly-1741	Minor	Asphalt	39	72	16	328	35	61	60	Mod	Poor	50	15						<b>33</b>
5825	Emery St	Aly-1741	Aly-1287	Minor	Asphalt	39	57	12	259	48	70	60	Mod	Marginal	35	17						<b>45</b>
4793	Emery St	Aly-1287	Aly-849	Minor	Asphalt	39	155	34	705	53	79	60	Mod	Fair	35	12						<b>51</b>
6598	Emery St	Aly-849	Aly-1442	Minor	Asphalt	38	9	2	40	65	85	80	Strng	Good	6	29						<b>64</b>
7035	Emery St	Aly-1442	Aly-1346	Minor	Asphalt	38	53	11	235	79	68	60	Mod	V Good	4	17						<b>78</b>
2950	Emery St	Aly-1346	Aly-531	Minor	Asphalt	38	29	6	129	90	82	60	Mod	Excellent	5	5						<b>88</b>
6749	Emery St	Aly-531	Aly-884	Minor	Asphalt	38	38	8	168	78	84	60	Mod	V Good	4	18						<b>77</b>
6605	Emery St	Aly-884	Aly-1493	Minor	Asphalt	39	67	15	305	41	65	60	Mod	Marginal	53	6						<b>39</b>
3201	Emery St	Aly-1493	Aly-227	Minor	Asphalt	36	38	8	160	41	36	30	Weak	Marginal	54	5						<b>39</b>

City of El Monte, CA  
Street Inventory and Condition Summary - Sorted by Street Name



GISID	On Street	From Street	To Street	FunCL	Pavetype	Pavement Width (ft)	Pavement Length (ft)	Add Area (ydz)	Pavement Area (ydz)	Condition Summary												
										Surface Distress Index (SDI)	Roughness Index (RI)	Structural Index (SI)	Strength Rating	Condition Rating	Load Assoc Distress Deducts (LADD)	Non-Load Distress Deducts (NLAD)	PCI Override (OPCI)	OPCI Date	Current Segment PCI (CPCI)			
3827	Emery St	Aly-227	Maxson Rd	Minor	Asphalt	35	64	12	261	28	11	60	Mod	Poor	65	7						26
3858	Esmeralda Ave	Valley Mall	Valley Blvd	Minor	Asphalt	35	364	71	1,486	34	46	60	Mod	Poor	42	24						32
4580	Esmeralda Ave	EOP	Montecito Dr	Minor	Asphalt	30	609	102	2,132	96	73	60	Mod	Excellent	4	0						95
6857	Esmeralda Ave	Montecito Dr	Nolan St	Minor	Asphalt	29	799	129	2,703	96	59	60	Mod	Excellent	4	1						94
5894	Esmeralda Ave	Nolan St	Bryant Rd	Minor	Asphalt	34	327	62	1,297	96	48	60	Mod	Excellent	4	0						95
4578	Esto Ave	Arden Dr	Aly-93	Minor	Asphalt	37	597	123	2,577	64	73	60	Mod	Good	19	17						62
3231	Esto Ave	Aly-93	Valley Blvd	Minor	Asphalt	40	298	66	1,389	27	31	60	Mod	Poor	58	15						25
4237	Esto Ave	Hickson St	Dilo St	Minor	Asphalt	38	377	80	1,671	38	45	60	Mod	Poor	46	16	94	6/15/23				94
5112	Esto Ave	Dilo St	Venita St	Minor	Asphalt	36	124	25	521	81	60	60	Mod	V Good	0	19	94	6/15/23				94
4873	Esto Ave	Venita St	Gidley St	Minor	Asphalt	36	389	78	1,634	42	43	60	Mod	Marginal	44	14	94	6/15/23				94
6746	Esto Ave	Gidley St	Bisby St	Minor	Asphalt	35	396	77	1,617	59	39	60	Mod	Fair	26	15	94	6/15/23				94
4925	Esto Ave	Bisby St	Frankmont St	Minor	Asphalt	34	269	51	1,067	50	60	60	Mod	Marginal	37	13	94	6/15/23				94
4731	Esto Ave	Frankmont St	Glenfair St	Minor	Asphalt	35	264	51	1,078	82	79	60	Mod	V Good	5	13	94	6/15/23				94
7042	Esto Ave	Glenfair St	Marsen St	Minor	Asphalt	35	270	53	1,103	87	72	60	Mod	Excellent	3	10	94	6/15/23				94
4075	Esto Ave	Marsen St	Fieldcrest St	Minor	Asphalt	36	274	55	1,151	44	42	80	Strng	Marginal	30	26	94	6/15/23				94
4471	Esto Ave	Fieldcrest St	Haverly St	Minor	Asphalt	35	269	52	1,098	90	78	60	Mod	Excellent	8	2	94	6/15/23				94
6836	Esto Ave	Haverly St	Emery St	Minor	Asphalt	35	268	52	1,094	91	44	60	Mod	Excellent	3	6	94	6/15/23				94
6412	Eunice Ave	Valley Blvd	Rose Ave	Minor	Asphalt	38	779	164	3,454	50	63	60	Mod	Fair	34	16						48
7006	Eunice Ave	Rose Ave	Bessie Ave	Minor	Asphalt	38	737	156	3,267	57	60	60	Mod	Fair	35	8						55
3592	Evergreen St	Gilman Rd	Muirfield St	Minor	Asphalt	40	156	35	729	45	29	60	Mod	Marginal	39	16						43
5088	Exline St	EOP	Whistler Ave	Minor	Asphalt	47	288	75	1,579	94	73	60	Mod	Excellent	0	6						93
3412	Exline St	Whistler Ave	Cogswell Rd	Minor	Asphalt	40	583	130	2,722	85	61	60	Mod	Excellent	4	11						84
2945	Exline St	Cogswell Rd	Aly-414	Minor	Asphalt	40	704	157	3,287	46	77	60	Mod	Marginal	38	16						44
3942	Exline St	Aly-414	Maxson Rd	Minor	Asphalt	40	622	138	2,903	35	60	60	Mod	Poor	46	19						33
5586	Exline St	Maxson Rd	Belcroft Ave	Minor	Asphalt	34	342	65	1,357	37	72	60	Mod	Poor	48	15						35
5109	Exline St	Belcroft Ave	Durfee Ave	Minor	Asphalt	35	331	64	1,352	36	44	60	Mod	Poor	43	21						33
3269	Exline St	Durfee Ave	Gilman Rd	Minor	Asphalt	38	721	152	3,195	32	62	80	Strng	Poor	41	27						31
4872	Exline St	Gilman Rd	Wildwood St	Minor	Asphalt	36	207	41	869	30	52	60	Mod	Poor	52	18						28
3040	Exline St	Wildwood St	EOP	Minor	Asphalt	40	403	90	1,882	33	72	60	Mod	Poor	46	21						31
6013	Fairview Ave	Cedar Ave	Aly-1379	Minor	Asphalt	38	703	148	3,117	99	64	60	Mod	Excellent	1	0						97
5213	Fairview Ave	Aly-1379	Elrovia Ave	Minor	Asphalt	37	447	92	1,930	96	66	60	Mod	Excellent	4	0						94
4864	Fairview St	La Madera Ave	Cogswell Rd	Minor	Asphalt	29	683	110	2,311	97	74	60	Mod	Excellent	0	4						95
5265	Fandon Ave	Kerrwood St	Basye St	Minor	Asphalt	28	276	43	902	73	57	60	Mod	V Good	3	24						72
2873	Fandon Ave	Lambert Ave	Aly-1420	Minor	Asphalt	36	290	58	1,218	28	48	60	Mod	Poor	47	25						26
4084	Fandon Ave	Aly-1420	Aly-1014	Minor	Asphalt	40	265	59	1,237	29	58	80	Strng	Poor	45	26						27
5134	Fandon Ave	Aly-1014	Killian St	Minor	Asphalt	38	772	163	3,423	29	56	60	Mod	Poor	50	21						26
4779	Federal Dr	N Peck Rd	EOP	Minor	Asphalt	37	787	162	3,397	90	53	60	Mod	Excellent	8	2						88
3869	Felipe St	Durfee Ave	Aly-529	Minor	Asphalt	39	425	92	1,934	99	65	60	Mod	Excellent	0	1						97
3238	Felipe St	Aly-529	Aly-260	Minor	Asphalt	35	154	30	629	95	73	60	Mod	Excellent	0	6						93

City of El Monte, CA  
Street Inventory and Condition Summary - Sorted by Street Name



GISID	On Street	From Street	To Street	FunCL	Pavetype	Pavement Width (ft)	Pavement Length (ft)	Add Area (yd2)	Pavement Area (yd2)	Condition Summary														
										Surface Distress Index (SDI)	Roughness Index (RI)	Structural Index (SI)	Strength Rating	Condition Rating	Load Assoc Distress Deducts (LADD)	Non-Load Distress Deducts (NLAD)	PCI Override (OPCI)	OPCI Date	Current Segment PCI (CPCI)					
5344	Felipe St	Aly-260	Bryce Rd	Minor	Asphalt	39	412	89	1,875	90	52	60	Mod	Excellent	8	2								88
4641	Felipe St	Bryce Rd	Burkett Rd	Minor	Asphalt	39	663	144	3,017	95	67	60	Mod	Excellent	0	5								93
5263	Felipe St	Parkway Dr	EOP	Minor	Asphalt	29	437	70	1,479	81	57	60	Mod	V Good	5	14								80
5452	Felipe St	Allgeyer Ave	Leafdale Ave	Minor	Asphalt	32	326	58	1,217	96	41	60	Mod	Excellent	4	0								95
4168	Felipe St	Leafdale Ave	Maxson Rd	Minor	Asphalt	31	333	57	1,204	96	57	60	Mod	Excellent	1	3								95
5182	Fennell St	EOP	Richwood Ave	Minor	Asphalt	28	546	85	1,784	68	47	60	Mod	Good	25	7								67
6257	Fern St	Adelia Ave	Humbert Ave	Private	Asphalt	37	223	0	0	44	58	60	Mod	Marginal	39	17								42
5650	Fern St	Humbert Ave	Tamora Ave	Minor	Asphalt	39	217	47	987	30	78	60	Mod	Poor	46	24								78
4693	Fern St	Tamora Ave	Potrero Ave	Minor	Asphalt	49	441	120	2,521	37	55	60	Mod	Poor	42	21								35
6663	Fern St	Sastre Ave	DS@222E Sastre Ave	Minor	Asphalt	35	222	43	907	100	45	60	Mod	Excellent	0	0								98
3839	Fern St	DS@222E Sastre Ave	Seaman Ave	Minor	Asphalt	33	214	39	824	98	69	60	Mod	Excellent	0	2								96
4136	Fern St	Seaman Ave	Aly-1016	Minor	Asphalt	34	233	44	924	99	48	60	Mod	Excellent	0	1								97
4957	Fern St	Aly-1016	Merced Ave	Minor	Asphalt	39	216	47	983	99	58	60	Mod	Excellent	0	1								97
2848	Fern St	Merced Ave	Strozier Ave	Minor	Asphalt	39	400	87	1,822	100	48	60	Mod	Excellent	0	0								98
3785	Fern St	Strozier Ave	Millet Ave	Minor	Asphalt	33	245	45	943	100	54	60	Mod	Excellent	0	0								98
5047	Fern St	Millet Ave	Central Ave	Minor	Asphalt	38	672	142	2,979	99	75	60	Mod	Excellent	0	1								97
4940	Fern St	Central Ave	Luder Ave	Minor	Asphalt	32	332	59	1,239	100	55	60	Mod	Excellent	0	0								98
5653	Fern St	Luder Ave	Doreen Ave	Minor	Asphalt	33	336	62	1,294	95	69	60	Mod	Excellent	2	3								93
2938	Fern St	Doreen Ave	Delco Ave	Minor	Asphalt	36	390	78	1,638	100	50	60	Mod	Excellent	0	0								98
5461	Fern St	Delco Ave	Santa Anita Ave	Minor	Asphalt	35	367	71	1,499	100	47	60	Mod	Excellent	0	0								98
6050	Ferris Rd	Cogswell Rd	Aly-1046	Minor	Asphalt	37	612	126	2,642	37	59	60	Mod	Poor	41	22								35
3237	Ferris Rd	Aly-1046	Penn Mar Ave	Minor	Asphalt	38	49	10	215	33	68	60	Mod	Poor	46	21								31
2891	Ferris Rd	Penn Mar Ave	Aly-1262	Minor	Asphalt	38	227	48	1,006	70	75	60	Mod	Good	10	20								68
4818	Ferris Rd	Aly-1262	Whiteflower Ln	Minor	Asphalt	39	66	14	300	68	69	60	Mod	Good	19	13								66
3878	Ferris Rd	Whiteflower Ln	Aly-1002	Minor	Asphalt	39	19	4	86	73	43	60	Mod	V Good	21	6								71
3681	Ferris Rd	Aly-1002	Aly-1733	Minor	Asphalt	40	178	39	829	61	74	60	Mod	Good	18	21								59
6037	Ferris Rd	Aly-1733	Maxson Rd	Minor	Asphalt	39	168	36	764	79	53	60	Mod	V Good	7	14								78
3143	Ferris Rd	Maxson Rd	Belcroft Ave	Minor	Asphalt	40	328	73	1,531	82	56	60	Mod	V Good	4	14								81
6127	Ferris Rd	Belcroft Ave	Durfee Ave	Minor	Asphalt	36	335	67	1,407	83	63	60	Mod	V Good	4	13								82
5980	Ferris Rd	Durfee Ave	Aly-1619	Minor	Asphalt	39	334	72	1,520	73	51	60	Mod	V Good	3	24								72
3886	Ferris Rd	Aly-1619	Aly-1646	Minor	Asphalt	40	146	32	681	82	75	60	Mod	V Good	0	18								81
3370	Ferris Rd	Aly-1646	Gilman Rd	Minor	Asphalt	37	186	38	803	83	60	60	Mod	V Good	3	14								82
4722	Ferris Rd	Ramona Blvd	Aly-710	Minor	Asphalt	39	351	76	1,597	83	49	60	Mod	V Good	3	14								82
3161	Ferris Rd	Aly-710	Aly-1617	Minor	Asphalt	31	147	25	532	63	72	80	Strng	Good	2	35								61
3000	Ferris Rd	Aly-608	Aly-381	Minor	Asphalt	36	235	47	987	86	72	60	Mod	Excellent	2	12								85
4734	Ferris Rd	Aly-381	Pvt-1454	Minor	Asphalt	38	189	40	838	80	57	60	Mod	V Good	3	17								79
6211	Ferris Rd	Pvt-1454	La Madera Ave	Minor	Asphalt	39	333	72	1,515	77	67	60	Mod	V Good	7	16								76
6898	Ferris Rd	La Madera Ave	Aly-888	Minor	Asphalt	38	219	46	971	84	57	60	Mod	V Good	3	13								83
5733	Ferris Rd	Aly-888	Aly-1446	Minor	Asphalt	39	138	30	628	57	69	60	Mod	Fair	30	13								56



City of El Monte, CA  
Street Inventory and Condition Summary - Sorted by Street Name



GISID	On Street	From Street	To Street	FunCL	Pavetype	Pavement Width (ft)	Pavement Length (ft)	Add Area (yd2)	Pavement Area (yd2)	Condition Summary												
										Surface Distress Index (SDI)	Roughness Index (RI)	Structural Index (SI)	Strength Rating	Condition Rating	Load Assoc Distress Deducts (LADD)	Non-Load Distress Deducts (NLAD)	PCI Override (OPCI)	OPCI Date	Current Segment PCI (CPCI)			
3102	Fletcher Ave	Telstar Ave	DS@527N Telstar Ave	Minor	Asphalt	43	527	126	2,644	47	73	80	Strng	Marginal	25	28						46
4799	Fletcher Ave	DS@527N Telstar Ave	Flair Dr	Minor	Asphalt	41	465	106	2,224	35	68	60	Mod	Poor	54	11						33
4903	Fletcher Park Wy	Brockway St	Acc-1525	Minor	Asphalt	26	265	38	804	29	33	60	Mod	Poor	49	22						27
5713	Floradale Ave	Klingerman St	Aly-1508	Minor	Asphalt	37	816	168	3,522	90	66	60	Mod	Excellent	5	5						89
5897	Floradale Ave	Aly-1508	Elliott Ave	Minor	Asphalt	37	507	104	2,189	82	59	60	Mod	V Good	11	7						81
3531	Forest Grove St	Cypress Ave	Lincoln Ave	Minor	Asphalt	34	315	60	1,251	90	67	60	Mod	Excellent	3	7						89
5228	Forest Grove St	Lincoln Ave	Cedar Ave	Minor	Asphalt	28	313	49	1,022	99	72	60	Mod	Excellent	0	1						97
5481	Forest Grove St	Cedar Ave	Pine Ave	Minor	Asphalt	29	296	48	1,001	89	76	60	Mod	Excellent	0	12						87
3112	Forest Grove St	Pine Ave	Maple Ave	Minor	Asphalt	30	247	41	863	95	65	60	Mod	Excellent	0	5						93
3669	Forest Grove St	Maple Ave	Aly-775	Minor	Asphalt	30	253	42	884	92	75	60	Mod	Excellent	0	10						91
5347	Forest Grove St	Aly-775	Elrovia Ave	Minor	Asphalt	31	225	39	814	88	69	60	Mod	Excellent	2	10						86
4522	Forest Grove St	Elrovia Ave	N Peck Rd	Minor	Asphalt	40	495	110	2,310	55	69	80	Strng	Fair	3	42						53
7020	Forest Grove St	N Peck Rd	Richwood Ave	Minor	Asphalt	39	1,022	221	4,650	36	60	80	Strng	Poor	39	25						34
4130	Forest Grove St	Richwood Ave	Aly-1415	Minor	Asphalt	39	334	72	1,520	32	56	60	Mod	Poor	53	15						30
4231	Forest Grove St	Aly-1415	Aly-276	Minor	Asphalt	33	153	28	589	33	76	60	Mod	Poor	48	19						31
6853	Forest Grove St	Aly-276	Aly-136	Minor	Asphalt	39	217	47	987	42	71	60	Mod	Marginal	41	17						40
4291	Forest Grove St	Pvt-69	Aly-1548	Minor	Asphalt	39	84	18	382	72	73	60	Mod	V Good	16	12						70
5060	Forest Grove St	Aly-1548	Bryant Rd	Minor	Asphalt	38	197	42	873	63	54	60	Mod	Good	19	18						61
3318	Frankmont Ct	Cedar Ave	EOP	Minor	Asphalt	32	412	73	1,540	53	64	60	Mod	Fair	30	17						51
5231	Frankmont St	Halifax Rd	Esto Ave	Minor	Asphalt	29	831	134	2,812	42	61	60	Mod	Marginal	50	8	94	6/15/23				94
6763	Frankmont St	Esto Ave	EOP	Minor	Asphalt	24	176	23	493	39	30	60	Mod	Poor	47	14	94	6/15/23				94
6272	Frankmont St	Cedar Ave	EOP	Minor	Asphalt	28	864	134	2,822	73	72	60	Mod	V Good	3	24						72
4647	Friendswood Ave	Bodger St	EOP	Minor	Asphalt	28	460	72	1,503	25	49	60	Mod	V Poor	54	21						23
3791	Friendswood Ave	Towneway Dr	Whitmore St	Minor	Asphalt	40	863	192	4,027	52	77	80	Strng	Fair	8	40						50
5673	Friendswood Ave	Whitmore St	Brockway St	Minor	Asphalt	39	254	55	1,156	88	50	60	Mod	Excellent	6	6						87
6810	Gage Ave	Elliott Ave	Aly-1710	Minor	Asphalt	39	203	44	924	33	71	60	Mod	Poor	45	22						31
4821	Gage Ave	Aly-1710	Aly-826	Minor	Asphalt	39	40	9	182	30	82	60	Mod	Poor	49	21						28
4207	Gage Ave	Aly-826	Pvt-1561	Minor	Asphalt	39	116	25	528	33	72	60	Mod	Poor	45	22						31
5990	Gage Ave	Aly-1434	Aly-1108	Minor	Asphalt	39	83	18	378	29	81	60	Mod	Poor	50	21						26
3417	Gage Ave	Aly-1108	Aly-1342	Minor	Asphalt	39	296	64	1,345	34	71	60	Mod	Poor	44	22						32
3265	Gage Ave	Aly-1342	Owens Wy	Minor	Asphalt	40	117	26	547	33	55	60	Mod	Poor	50	17						31
6307	Gage Ave	Owens Wy	Garvey Ave	Minor	Asphalt	28	660	103	2,156	41	59	60	Mod	Marginal	45	14						39
5900	Gage Ave	Garvey Ave	Bodger St	Minor	Asphalt	30	619	103	2,167	24	43	60	Mod	V Poor	62	14	92	6/30/23				92
3740	Gage Ave	Bodger St	Mildred St	Minor	Asphalt	40	874	194	4,079	21	55	60	Mod	V Poor	59	20	92	6/30/23				92
4527	Garvey Ave	Durfee Ave	Rmp-933	Primary	Asphalt	27	319	48	1,005	35	64	60	Mod	Poor	45	20						33
4106	Garvey Ave	Potrero Ave	Sastre Ave	Primary	Asphalt	76	413	174	3,662	25	59	60	Mod	V Poor	56	19						23
6065	Garvey Ave	Sastre Ave	Aly-1023	Primary	Asphalt	74	174	72	1,502	21	54	60	Mod	V Poor	63	16						19
5118	Garvey Ave	Aly-1023	Seaman Ave	Primary	Asphalt	72	267	107	2,243	21	58	60	Mod	V Poor	62	17						19
4854	Garvey Ave	Seaman Ave	Merced Ave	Primary	Asphalt	73	470	191	4,003	25	59	60	Mod	Poor	57	18						23

City of El Monte, CA  
Street Inventory and Condition Summary - Sorted by Street Name



GISID	On Street	From Street	To Street	FunCL	Pavetype	Pavement Width (ft)	Pavement Length (ft)	Add Area (yd2)	Pavement Area (yd2)	Condition Summary												
										Surface Distress Index (SDI)	Roughness Index (RI)	Structural Index (SI)	Strength Rating	Condition Rating	Load Assoc Distress Deducts (LADD)	Non-Load Distress Deducts (NLAD)	PCI Override (OPCI)	OPCI Date	Current Segment PCI (CPCI)			
5968	Garvey Ave	Merced Ave	Aly-1395	Primary	Asphalt	72	309	124	2,596	32	67	80	Strng	Poor	40	28						30
4246	Garvey Ave	Aly-1395	DS@15E Aly-1395	Primary	Asphalt	73	15	6	128	79	85	60	Mod	V Good	0	21						77
6219	Garvey Ave	DS@15E Aly-1395	Aly-338	Primary	Asphalt	75	91	38	796	32	71	80	Strng	Poor	41	27						30
6590	Garvey Ave	Aly-338	Aly-945	Primary	Asphalt	72	98	39	823	34	91	80	Strng	Poor	37	29						32
4408	Garvey Ave	Aly-945	Edwards Ave	Primary	Asphalt	34	128	24	508	33	83	80	Strng	Poor	40	27						31
5233	Garvey Ave	Edwards Ave	Aly-1433	Primary	Asphalt	32	29	5	108	51	74	60	Mod	Fair	32	17						48
3805	Garvey Ave	Aly-917	Aly-956	Primary	Asphalt	31	85	15	307	29	74	60	Mod	Poor	49	22						26
3221	Garvey Ave	Aly-956	Aly-1543	Primary	Asphalt	48	40	11	224	40	71	60	Mod	Marginal	45	15						38
5478	Garvey Ave	Aly-1543	Aly-264	Primary	Asphalt	62	82	28	593	30	68	60	Mod	Poor	47	23						28
3319	Garvey Ave	Aly-264	Aly-617	Primary	Asphalt	36	76	15	319	30	62	60	Mod	Poor	55	15						27
4089	Garvey Ave	Aly-617	Aly-1230	Primary	Asphalt	75	243	101	2,126	76	71	60	Mod	V Good	9	15						75
4828	Garvey Ave	Aly-1230	Central Ave	Primary	Asphalt	73	118	48	1,005	79	67	60	Mod	V Good	14	7						77
5187	Garvey Ave	Central Ave	Aly-1012	Primary	Asphalt	74	271	111	2,340	40	73	60	Mod	Marginal	38	22						37
6548	Garvey Ave	Aly-1012	Aly-1079	Primary	Asphalt	58	110	35	744	73	90	60	Mod	V Good	2	25						71
5846	Garvey Ave	Aly-1079	Doreen Ave	Primary	Asphalt	71	282	111	2,336	47	79	60	Mod	Marginal	34	19						45
2989	Garvey Ave	Doreen Ave	Santa Anita Ave	Primary	Asphalt	72	693	277	5,824	72	65	60	Mod	V Good	14	14						70
6262	Garvey Ave	Santa Anita Ave	Granada Ave	Primary	Concrete	73	322	131	2,742	100	54	60	Mod	Excellent	0	0						98
4608	Garvey Ave	Granada Ave	Gage Ave	Primary	Asphalt	71	318	125	2,634	39	55	60	Mod	Poor	50	11						37
3435	Garvey Ave	Gage Ave	Lexington Ave	Primary	Asphalt	41	321	73	1,535	24	55	60	Mod	V Poor	59	17						21
3051	Garvey Ave	Lexington Ave	Washington Ave	Primary	Asphalt	73	350	142	2,980	26	61	60	Mod	Poor	55	19						23
5875	Garvey Ave	Washington Ave	Nevada Ave	Primary	Asphalt	69	343	131	2,761	28	71	60	Mod	Poor	51	21						26
6582	Garvey Ave	Nevada Ave	Tyler Ave	Primary	Asphalt	73	394	160	3,356	28	64	60	Mod	Poor	48	24						26
4088	Garvey Ave	Tyler Ave	Consol Ave	Primary	Asphalt	75	588	245	5,145	27	64	60	Mod	Poor	53	20						25
4181	Garvey Ave	Consol Ave	New Deal Ave	Primary	Asphalt	75	526	219	4,603	25	62	60	Mod	Poor	58	17						23
3424	Garvey Ave	New Deal Ave	Aly-573	Primary	Asphalt	30	119	20	417	28	65	60	Mod	Poor	54	18						25
6606	Garvey Ave	Aly-573	N Peck Rd	Primary	Asphalt	72	334	134	2,806	49	61	60	Mod	Marginal	33	18						46
4566	Garvey Ave	N Peck Rd	Dee Ave	Primary	Concrete	73	397	161	3,381	100	57	60	Mod	Excellent	0	0						98
5028	Garvey Ave	Dee Ave	Aly-795	Primary	Asphalt	73	243	99	2,070	32	64	80	Strng	Poor	43	25						30
4508	Garvey Ave	Aly-795	Musgrove Ave	Primary	Asphalt	42	174	41	853	26	65	60	Mod	Poor	53	21						24
5955	Garvey Ave	Musgrove Ave	DS@129E Musgrove Ave	Primary	Asphalt	75	129	54	1,129	26	71	60	Mod	Poor	53	21						24
4366	Garvey Ave	DS@129E Musgrove Ave	Meeker Ave	Primary	Asphalt	35	233	45	951	27	65	60	Mod	Poor	55	18						24
4149	Garvey Ave	Meeker Ave	Meeker Ave	Primary	Asphalt	25	69	10	201	28	58	60	Mod	Poor	53	19						25
3781	Garvey Ave	Meeker Ave	La Madera Ave	Primary	Asphalt	39	165	36	751	19	52	30	Weak	V Poor	77	4						17
5745	Garvey Ave	La Madera Ave	DS@490E La Madera Ave	Primary	Asphalt	73	490	199	4,173	27	68	60	Mod	Poor	51	22						25
3679	Garvey Ave	DS@490E La Madera Ave	DS@798E La Madera Ave	Primary	Asphalt	75	307	128	2,691	27	63	60	Mod	Poor	54	19						25
5151	Garvey Ave	DS@798E La Madera Ave	Mountain View Rd	Primary	Asphalt	69	435	167	3,502	26	61	60	Mod	Poor	55	19						24
4597	Garvey Ave	Mountain View Rd	Valley Blvd	Primary	Asphalt	73	757	307	6,447	30	61	60	Mod	Poor	48	22						27
4456	Garvey Ave	Valley Blvd	Cogswell Rd	Primary	Concrete	73	98	40	835	100	52	60	Mod	Excellent	0	0						98
2936	Garvey Ave	Cogswell Rd	Southern Pacific RR	Primary	Asphalt	43	1,027	245	5,150	16	63	60	Mod	V Poor	78	6	95	6/15/23				95

City of El Monte, CA  
Street Inventory and Condition Summary - Sorted by Street Name



GISID	On Street	From Street	To Street	FunCL	Pavetype	Pavement Width (ft)	Pavement Length (ft)	Add Area (yd2)	Pavement Area (yd2)	Condition Summary									
										Surface Distress Index (SDI)	Roughness Index (RI)	Structural Index (SI)	Strength Rating	Condition Rating	Load Assoc Distress Deducts (LADD)	Non-Load Distress Deducts (NLAD)	PCI Override (OPCI)	OPCI Date	Current Segment PCI (CPCI)
3209	Garvey Ave	Southern Pacific RR	Maxson Rd	Primary	Asphalt	59	446	146	3,067	27	62	60	Mod	Poor	53	20	95	6/15/23	95
3996	Garvey Ave	Maxson Rd	Maxson Pl	Primary	Asphalt	72	282	113	2,369	20	55	60	Mod	V Poor	63	17	95	6/15/23	95
3225	Garvey Ave	Maxson Pl	Durfee Ave	Primary	Asphalt	84	514	240	5,039	29	71	60	Mod	Poor	49	22	95	6/15/23	95
6010	Garvey Ave	Durfee Ave	Durfee Ave	Primary	Concrete	73	52	21	443	100	38	60	Mod	Excellent	0	0			98
6002	Garvey Ave	Durfee Ave	Durfee Ave	Primary	Concrete	73	72	29	613	100	56	60	Mod	Excellent	0	0			98
3025	Gibson Rd	EOP	Olney St	Minor	Asphalt	36	132	26	553	41	35	60	Mod	Marginal	44	15			39
3809	Gibson Rd	Olney St	Loftus Dr	Minor	Asphalt	31	486	84	1,758	51	67	60	Mod	Fair	36	13			49
5550	Gibson Rd	Loftus Dr	DS@656N Loftus Dr	Minor	Asphalt	33	656	120	2,526	36	70	60	Mod	Poor	43	21			34
6728	Gibson Rd	DS@656N Loftus Dr	Valley Blvd	Minor	Asphalt	35	751	146	3,067	33	53	60	Mod	Poor	49	18			31
5645	Gibson Rd	Valley Blvd	Rose Ave	Minor	Asphalt	34	804	152	3,189	35	65	80	Strng	Poor	39	26			33
6549	Gibson Rd	Rose Ave	Rose Ave	Minor	Asphalt	35	129	25	527	37	69	80	Strng	Poor	34	29			35
4769	Gibson Rd	Rose Ave	Bessie Ave	Minor	Asphalt	34	687	130	2,725	56	72	60	Mod	Fair	36	8			54
5168	Gidley St	Rowland Ave	Baldwin Ave	Minor	Asphalt	26	422	61	1,280	41	44	60	Mod	Marginal	42	17			39
4832	Gidley St	Baldwin Ave	Shirley Ave	Minor	Concrete	40	446	99	2,081	87	39	60	Mod	Excellent	0	0			86
5524	Gidley St	Arden Dr	Esto Ave	Minor	Asphalt	37	1,155	237	4,986	38	73	60	Mod	Poor	49	13	92	6/30/23	92
5207	Gilman Rd	Valley Blvd	EOP	Minor	Concrete	45	526	0	0	83	37	60	Mod	V Good	0	0			82
6764	Gilman Rd	Aly-1431	Stoddard Wy	Minor	Concrete	45	642	161	3,371	100	49	60	Mod	Excellent	0	0			99
4939	Gilman Rd	Stoddard Wy	DS@640N Stoddard Wy	Minor	Asphalt	38	640	135	2,837	29	66	60	Mod	Poor	47	24			27
6092	Gilman Rd	DS@640N Stoddard Wy	Stoddard Wy	Minor	Asphalt	33	775	142	2,984	29	54	60	Mod	Poor	47	24			27
3037	Gilman Rd	Exline St	Aly-991	Minor	Asphalt	36	46	9	193	44	35	60	Mod	Marginal	40	16			42
4576	Gilman Rd	Aly-991	Aly-1566	Minor	Asphalt	39	118	26	537	31	89	80	Strng	Poor	43	26			29
5812	Gilman Rd	Aly-1566	Aly-1550	Minor	Asphalt	39	55	12	250	71	67	60	Mod	V Good	5	24			70
5185	Gilman Rd	Aly-1550	Aly-253	Minor	Asphalt	37	70	14	302	78	74	60	Mod	V Good	1	21			76
5529	Gilman Rd	Aly-253	Arbor Pines	Minor	Asphalt	37	98	20	423	74	81	60	Mod	V Good	5	21			73
4968	Gilman Rd	Arbor Pines	Aly-551	Minor	Asphalt	38	75	16	333	39	93	60	Mod	Poor	39	22			37
6773	Gilman Rd	Aly-551	Aly-156	Minor	Asphalt	38	91	19	403	39	89	60	Mod	Poor	42	19			37
3288	Gilman Rd	Aly-156	Wildwood St	Minor	Asphalt	38	104	22	461	73	91	60	Mod	V Good	13	14			71
4994	Gilman Rd	Wildwood St	Ferris Rd	Minor	Asphalt	26	93	13	282	38	97	60	Mod	Poor	43	19			36
5748	Gilman Rd	Ferris Rd	Ferris Rd	Minor	Asphalt	39	135	29	614	34	91	60	Mod	Poor	50	16			32
5304	Gilman Rd	Ferris Rd	Aly-1578	Minor	Asphalt	35	183	36	747	36	72	80	Strng	Poor	36	28			34
5159	Gilman Rd	Aly-1578	Aly-1234	Minor	Asphalt	38	113	24	501	37	87	60	Mod	Poor	44	19			35
3107	Gilman Rd	Aly-1234	Aly-683	Minor	Asphalt	39	163	35	739	38	80	60	Mod	Poor	44	18			36
3848	Gilman Rd	Aly-683	Gilman Rd	Minor	Asphalt	38	34	7	151	37	100	60	Mod	Poor	49	14			35
5469	Gilman Rd	Evergreen St	Aly-1045	Minor	Asphalt	38	231	49	1,024	35	95	60	Mod	Poor	45	20			33
6202	Gilman Rd	Aly-1045	Deana St	Minor	Asphalt	38	246	52	1,091	71	79	60	Mod	V Good	4	25			69
3642	Gilman Rd	Deana St	Aly-1521	Minor	Asphalt	38	274	58	1,216	36	53	60	Mod	Poor	49	15			33
3931	Gilman Rd	Aly-1521	Aly-862	Minor	Asphalt	35	77	15	314	37	83	60	Mod	Poor	50	13			35
5165	Gilman Rd	Aly-862	Aly-1530	Minor	Asphalt	38	148	31	656	50	85	60	Mod	Fair	33	17			48
6124	Gilman Rd	Aly-1530	Pvt-1621	Minor	Asphalt	38	98	21	434	33	78	60	Mod	Poor	48	19			31







City of El Monte, CA  
Street Inventory and Condition Summary - Sorted by Street Name



GISID	On Street	From Street	To Street	FunCL	Pavetype	Pavement Width (ft)	Pavement Length (ft)	Add Area (yd2)	Pavement Area (yd2)	Condition Summary													
										Surface Distress Index (SDI)	Roughness Index (RI)	Structural Index (SI)	Strength Rating	Condition Rating	Load Assoc Distress Deducts (LADD)	Non-Load Distress Deducts (NLAD)	PCI Override (OPCI)	OPCI Date	Current Segment PCI (CPCI)				
5319	Johnson Ave	Valley Blvd	Aly-989	PRIVATE	Asphalt	56	603	0	0	99	38	60	Mod	Excellent	0	1							97
6426	Johnson Ave	Aly-989	Southern Pacific RR	PRIVATE	Asphalt	56	150	0	0	96	41	60	Mod	Excellent	2	2							94
6293	Kale St	Potrero Ave	DS@224E Potrero Ave	Private	Asphalt	38	224	0	0	31	51	60	Mod	Poor	61	8							29
4699	Kauffman St	Tyler Ave	Clark Ave	Minor	Concrete	28	944	147	3,084	51	74	60	Mod	Fair	0	0							49
2878	Kauffman St	Clark Ave	Cypress Ave	Minor	Concrete	30	504	84	1,763	60	71	60	Mod	Fair	0	0							58
6239	Kerman Ave	EOP	Lambert Ave	Minor	Asphalt	26	402	58	1,219	88	47	60	Mod	Excellent	5	7							86
5210	Kerrwood St	Pine Ave	EOP	Minor	Asphalt	28	238	37	777	29	60	60	Mod	Poor	49	22							27
6074	Kerrwood St	EOP	Fandon Ave	Minor	Asphalt	29	132	21	447	77	58	60	Mod	V Good	4	19							76
4174	Kerrwood St	Fandon Ave	EOP	Minor	Asphalt	26	121	17	367	91	53	60	Mod	Excellent	0	9							90
6360	Kerrwood St	Cogswell Rd	Instar PI	Minor	Asphalt	36	354	71	1,487	43	37	60	Mod	Marginal	33	24							41
5497	Kerrwood St	Instar PI	Aly-588	Minor	Asphalt	37	147	30	635	55	54	80	Strng	Fair	0	45							53
5759	Kerrwood St	Aly-588	Penn Mar Ave	Minor	Asphalt	35	167	32	682	53	65	80	Strng	Fair	6	41							51
2920	Kerrwood St	Penn Mar Ave	Aly-1700	Minor	Asphalt	38	229	48	1,016	51	45	80	Strng	Fair	5	44							49
3685	Kerrwood St	Maxson Rd	Aly-294	Minor	Asphalt	40	319	71	1,489	27	53	60	Mod	Poor	52	21							25
6388	Kerrwood St	Aly-294	Aly-1146	Minor	Asphalt	37	132	27	570	31	64	60	Mod	Poor	45	24							29
6777	Kerrwood St	Aly-1146	Durfee Ave	Minor	Asphalt	38	210	44	931	30	45	60	Mod	Poor	46	24							28
4665	Kerrwood St	Durfee Ave	Bannister Ave	Minor	Asphalt	38	358	76	1,587	23	43	60	Mod	V Poor	57	20							21
6034	Kerrwood St	Bannister Ave	Gilman Rd	Minor	Asphalt	36	329	66	1,382	28	59	60	Mod	Poor	51	21							26
3286	Kerrwood St	Gilman Rd	Harnett Ave	Minor	Asphalt	35	347	67	1,417	84	51	60	Mod	V Good	14	3							82
4555	Killian St	N Peck Rd	Fandon Ave	Minor	Asphalt	40	440	98	2,053	50	67	60	Mod	Marginal	36	14							47
4569	Killian St	Fandon Ave	Aly-1500	Minor	Asphalt	37	305	63	1,317	89	89	60	Mod	Excellent	0	11							88
2900	Killian St	Aly-1500	Aly-1000	Minor	Asphalt	40	130	29	609	89	63	60	Mod	Excellent	0	11							88
5157	Killian St	Aly-1000	Richwood Ave	Minor	Asphalt	35	123	24	502	72	29	60	Mod	V Good	16	12							70
6220	Killian St	Richwood Ave	Aly-771	Minor	Asphalt	38	316	67	1,401	82	81	60	Mod	V Good	6	12							81
5891	Killian St	Aly-771	Aly-744	Minor	Asphalt	39	58	13	264	86	90	60	Mod	Excellent	1	13							85
6021	Killian St	Aly-744	Aly-1344	Minor	Asphalt	39	95	21	432	86	80	60	Mod	Excellent	4	10							85
3015	Killian St	Aly-1344	La Madera Ave	Minor	Asphalt	40	186	41	869	94	43	60	Mod	Excellent	0	6							92
6723	Killian St	La Madera Ave	Aly-102	Minor	Asphalt	38	140	30	621	88	59	60	Mod	Excellent	0	12							87
5873	Killian St	Aly-102	Aly-725	Minor	Asphalt	38	48	10	213	47	78	60	Mod	Marginal	34	19							45
5230	Killian St	Aly-725	Whistler Ave	Minor	Asphalt	37	335	69	1,446	32	74	60	Mod	Poor	54	14							30
6095	Killian St	Whistler Ave	Aly-728	Minor	Asphalt	37	61	13	263	32	65	60	Mod	Poor	55	13							30
7058	Killian St	Aly-728	Cogswell Rd	Minor	Asphalt	37	382	79	1,649	43	60	60	Mod	Marginal	41	16							41
4056	Killian St	Cogswell Rd	Maxson Rd	Minor	Asphalt	40	1,335	297	6,230	71	71	60	Mod	V Good	16	13							70
5796	Kimberly Cir	EOP	Durfee Ave	Minor	Asphalt	31	271	47	980	52	49	80	Strng	Fair	5	43							51
4475	Kings Row	Santa Anita Ave	Kings Row	Minor	Asphalt	45	110	0	0	26	43	60	Mod	Poor	57	17							24
7002	Kings Row	Acc-97	DS@230N Acc-97	Minor	Asphalt	29	230	0	0	37	40	60	Mod	Poor	48	15							35
6066	Kings Row	DS@230N Acc-97	Vista Ln	Minor	Asphalt	57	409	0	0	52	47	60	Mod	Fair	35	13							50
5166	Kings Row	Acc-97	Aly-746	Minor	Asphalt	21	594	0	0	87	63	60	Mod	Excellent	11	2							86
3530	Klengerman St	DS@489E Continental Ave	Tyler Ave	Minor	Asphalt	39	275	60	1,253	32	65	80	Strng	Poor	42	26							30

City of El Monte, CA  
Street Inventory and Condition Summary - Sorted by Street Name



GISID	On Street	From Street	To Street	FunCL	Pavetype	Pavement Width (ft)	Pavement Length (ft)	Add Area (yd2)	Pavement Area (yd2)	Condition Summary											
										Surface Distress Index (SDI)	Roughness Index (RI)	Structural Index (SI)	Strength Rating	Condition Rating	Load Assoc Distress Deducts (LADD)	Non-Load Distress Deducts (NLAD)	PCI Override (OPCI)	OPCI Date	Current Segment PCI (CPCI)		
6277	Klingerman St	Tyler Ave	DS@306E Tyler Ave	Minor	Asphalt	37	306	63	1,321	98	61	60	Mod	Excellent	0	2					96
6150	Klingerman St	DS@306E Tyler Ave	Aly-1565	Minor	Asphalt	38	106	22	470	95	87	60	Mod	Excellent	0	5					93
4606	Klingerman St	Aly-1565	Aly-196	Minor	Asphalt	39	315	68	1,433	98	70	60	Mod	Excellent	0	2					96
7005	Klingerman St	Aly-196	Haber Ave	Minor	Asphalt	38	126	27	559	91	76	60	Mod	Excellent	0	9					90
5553	Klingerman St	Haber Ave	Aly-548	Minor	Asphalt	38	98	21	434	94	62	60	Mod	Excellent	0	6					92
6611	Klingerman St	Aly-548	Aly-878	Minor	Asphalt	36	60	12	252	100	78	60	Mod	Excellent	0	1					97
5959	Klingerman St	Aly-878	Aly-137	Minor	Asphalt	36	155	31	651	100	49	60	Mod	Excellent	0	0					98
5273	Klingerman St	Aly-137	N Peck Rd	Minor	Asphalt	38	369	78	1,636	99	55	60	Mod	Excellent	0	1					97
3466	Klingerman St	N Peck Rd	Mountain View Rd	Minor	Asphalt	36	233	47	977	100	39	60	Mod	Excellent	0	0					98
3292	Klingerman St	Mountain View Rd	Aly-1087	Minor	Asphalt	37	153	31	661	100	63	60	Mod	Excellent	0	0					97
4470	Klingerman St	Aly-1087	Floradale Ave	Minor	Asphalt	38	171	36	758	100	59	60	Mod	Excellent	0	0					98
5302	Klingerman St	Floradale Ave	Aly-579	Minor	Asphalt	38	35	7	155	99	76	60	Mod	Excellent	0	1					97
5583	Klingerman St	Aly-579	Cogswell Rd	Minor	Asphalt	37	302	62	1,304	100	39	60	Mod	Excellent	0	0					98
3966	Klingerman St	Cogswell Rd	Penn Mar Ave	Minor	Asphalt	33	337	62	1,297	100	70	60	Mod	Excellent	0	0					98
3929	Klingerman St	Penn Mar Ave	Allgeyer Ave	Minor	Asphalt	30	322	54	1,127	99	79	60	Mod	Excellent	0	1					97
4060	Klingerman St	Allgeyer Ave	Leafdale Ave	Minor	Asphalt	33	338	62	1,301	99	77	60	Mod	Excellent	0	1					97
7071	Klingerman St	Leafdale Ave	Maxson Rd	Minor	Asphalt	35	334	65	1,364	100	52	60	Mod	Excellent	0	0					97
2967	Klingerman St	Maxson Rd	Durfee Ave	Minor	Asphalt	37	649	133	2,800	100	63	60	Mod	Excellent	0	0					97
3765	Klingerman St	Durfee Ave	Bunker Ave	Minor	Asphalt	40	452	100	2,108	100	61	60	Mod	Excellent	0	0					98
5794	Klingerman St	Bunker Ave	Bryce Rd	Minor	Asphalt	38	508	107	2,252	100	76	60	Mod	Excellent	0	0					98
4185	Klingerman St	Bryce Rd	Aly-583	Minor	Asphalt	40	290	64	1,353	99	77	60	Mod	Excellent	0	1					97
6799	Klingerman St	Aly-583	Burkett Rd	Minor	Asphalt	38	266	56	1,179	100	71	60	Mod	Excellent	0	1					97
2844	Klingerman St	Burkett Rd	Aly-131	Minor	Asphalt	40	248	55	1,160	99	77	60	Mod	Excellent	0	1					97
5442	Klingerman St	Aly-131	Valwood Ave	Minor	Asphalt	38	108	23	479	100	86	60	Mod	Excellent	0	0					98
4485	Klingerman St	Aly-1403	Parkway Dr	Minor	Asphalt	39	236	51	1,074	100	46	60	Mod	Excellent	0	0					98
5202	Klingerman St	Parkway Dr	EOP	Minor	Asphalt	38	374	79	1,658	84	46	60	Mod	V Good	16	0					83
4004	La Madera Ave	Garvey Ave	Asher St	Minor	Asphalt	32	591	105	2,206	44	53	60	Mod	Marginal	39	17					42
3002	La Madera Ave	Asher St	Valley Blvd	Minor	Asphalt	35	692	135	2,825	83	52	60	Mod	V Good	3	14					82
6906	La Madera Ave	EOP	Alloway St	Minor	Asphalt	40	276	61	1,288	90	61	60	Mod	Excellent	5	5					89
6703	La Madera Ave	Alloway St	Aly-1331	Minor	Asphalt	39	21	5	96	91	43	60	Mod	Excellent	0	9					90
5127	La Madera Ave	Aly-1331	Aly-1774	Minor	Asphalt	39	78	17	355	46	59	60	Mod	Marginal	44	10					44
5579	La Madera Ave	Aly-1774	Aly-461	Minor	Asphalt	39	168	36	764	74	66	60	Mod	V Good	18	8					73
4356	La Madera Ave	Aly-461	Sitka St	Minor	Asphalt	37	90	19	389	49	58	60	Mod	Marginal	37	14					46
5665	La Madera Ave	Sitka St	Aly-283	Minor	Asphalt	36	52	10	218	34	41	60	Mod	Poor	53	13					32
6450	La Madera Ave	Aly-283	Aly-1378	Minor	Asphalt	36	89	18	374	32	62	60	Mod	Poor	54	14					30
4429	La Madera Ave	Aly-1378	Ferris Rd	Minor	Asphalt	39	417	90	1,897	33	61	60	Mod	Poor	51	16					31
3300	La Madera Ave	Ferris Rd	Aly-1354	Minor	Asphalt	40	276	61	1,287	34	54	60	Mod	Poor	49	17					32
3314	La Madera Ave	Aly-1354	Aly-1105	Minor	Asphalt	37	198	41	855	33	62	60	Mod	Poor	51	16					31
4082	La Madera Ave	Aly-1105	Deana St	Minor	Asphalt	40	166	37	775	34	61	60	Mod	Poor	51	15					32

City of El Monte, CA  
Street Inventory and Condition Summary - Sorted by Street Name



GISID	On Street	From Street	To Street	FunCL	Pavetype	Pavement Width (ft)	Pavement Length (ft)	Add Area (yd2)	Pavement Area (yd2)	Condition Summary												
										Surface Distress Index (SDI)	Roughness Index (RI)	Structural Index (SI)	Strength Rating	Condition Rating	Load Assoc Distress Deducts (LADD)	Non-Load Distress Deducts (NLAD)	PCI Override (OPCI)	OPCI Date	Current Segment PCI (CPCI)			
4305	La Madera Ave	Deana St	Liscomb St	Minor	Asphalt	39	311	67	1,415	81	71	60	Mod	V Good	4	15						80
5969	La Madera Ave	Liscomb St	Ramona Blvd	Minor	Asphalt	38	203	43	900	86	60	60	Mod	Excellent	2	12						85
3566	La Madera Ave	Forest Grove St	Aly-778	Minor	Asphalt	39	239	52	1,089	35	44	80	Strng	Poor		37	28					33
2946	La Madera Ave	Aly-778	Aly-558	Minor	Asphalt	36	69	14	290	28	69	60	Mod	Poor		58	14					26
5800	La Madera Ave	Aly-558	Aly-390	Minor	Asphalt	39	80	17	364	84	76	60	Mod	V Good		2	14					83
3601	La Madera Ave	Aly-390	Aly-606	Minor	Asphalt	39	87	19	396	32	67	60	Mod	Poor		50	18					30
6330	La Madera Ave	Aly-1372	Aly-1323	Minor	Asphalt	38	90	19	399	32	60	60	Mod	Poor		48	20					30
5517	La Madera Ave	Aly-208	Aly-1388	Minor	Asphalt	39	116	25	528	44	81	60	Mod	Marginal		38	18					42
3761	La Madera Ave	Aly-1388	Basye St	Minor	Asphalt	16	64	6	119	77	65	60	Mod	V Good		6	17					76
5700	La Madera Ave	Basye St	Lambert Ave	Minor	Asphalt	37	595	122	2,568	73	73	60	Mod	V Good		15	12					71
5006	La Madera Ave	Lambert Ave	Aly-1365	Minor	Asphalt	37	257	53	1,109	81	63	60	Mod	V Good		7	13					79
5817	La Madera Ave	Aly-1365	Obee Ln	Minor	Asphalt	38	118	25	523	87	77	60	Mod	Excellent		0	13					86
5549	La Madera Ave	Obee Ln	Aly-1534	Minor	Asphalt	39	137	30	623	84	71	60	Mod	V Good		6	10					83
2983	La Madera Ave	Aly-1755	Mc Girk Ave	Minor	Asphalt	38	127	27	563	86	79	60	Mod	Excellent		0	14					85
4922	La Madera Ave	Aly-289	Aly-603	Minor	Asphalt	36	107	21	449	72	60	60	Mod	V Good		7	21					71
3572	La Madera Ave	Aly-603	Aly-1352	Minor	Asphalt	40	67	15	313	74	74	60	Mod	V Good		6	20					73
5792	La Madera Ave	Aly-429	Aly-1676	Minor	Asphalt	38	59	12	262	83	65	60	Mod	V Good		0	17					82
3477	La Madera Ave	Aly-1676	Aly-1279	Minor	Asphalt	37	74	15	319	74	68	60	Mod	V Good		7	19					72
4051	La Madera Ave	Pvt-1781	Killian St	Minor	Asphalt	40	322	72	1,503	45	74	60	Mod	Marginal		38	17					43
6164	La Madera Ave	Killian St	Aly-1143	Minor	Asphalt	39	230	50	1,047	75	72	60	Mod	V Good		12	13					74
4923	La Madera Ave	Aly-1143	Emery St	Minor	Asphalt	39	170	37	774	47	70	60	Mod	Marginal		38	15					44
5040	La Madera Ave	Emery St	Mulhall St	Minor	Asphalt	38	460	97	2,039	43	75	60	Mod	Marginal		41	16					41
4690	La Madera Ave	Mulhall St	Ranchito St	Minor	Asphalt	37	462	95	1,994	65	80	60	Mod	Good		22	13					63
4123	La Madera Ave	Ranchito St	Lower Azusa Rd	Minor	Asphalt	40	684	152	3,192	54	55	60	Mod	Fair		30	16					52
5574	La Madera Ave	Lower Azusa Rd	Roseglen St	Minor	Asphalt	37	665	137	2,871	97	60	60	Mod	Excellent		3	0					95
6044	La Madera Ave	Roseglen St	Fairview St	Minor	Asphalt	38	392	83	1,738	97	60	60	Mod	Excellent		0	3					95
5479	La Madera Ave	Fairview St	Aly-57	Minor	Asphalt	39	126	27	573	99	89	60	Mod	Excellent		0	1					97
6662	La Madera Ave	Aly-57	The Wye St	Minor	Asphalt	38	346	73	1,534	98	71	60	Mod	Excellent		0	2					96
6232	La Madera Ave	The Wye St	Aly-1309	Minor	Asphalt	36	408	82	1,714	100	52	60	Mod	Excellent		0	0					98
4390	La Madera Ave	Aly-1309	Cherrylee Dr	Minor	Asphalt	39	73	16	332	100	69	60	Mod	Excellent		0	0					98
4962	La Madera Ave	Cherrylee Dr	Aly-1041	Minor	Asphalt	39	127	28	578	100	59	60	Mod	Excellent		0	0					98
6473	La Madera Ave	Aly-1041	Aly-563	Minor	Asphalt	39	101	22	460	100	65	60	Mod	Excellent		0	0					98
3254	La Madera Ave	Aly-563	Hemlock St	Minor	Asphalt	36	141	28	592	100	42	60	Mod	Excellent		0	0					98
6738	La Madera Ave	Hemlock St	Aly-1370	Minor	Asphalt	38	213	45	944	92	49	60	Mod	Excellent		6	2					90
5723	La Madera Ave	Aly-422	Aly-326	Minor	Asphalt	39	90	20	410	99	73	60	Mod	Excellent		0	1					97
7032	La Madera Ave	Aly-326	Aly-377	Minor	Asphalt	38	74	16	328	99	82	60	Mod	Excellent		0	2					96
6797	La Madera Ave	Aly-377	Aly-1780	Minor	Asphalt	37	90	19	389	96	91	60	Mod	Excellent		0	4					94
3171	La Madera Ave	Aly-1780	Aly-1461	Minor	Asphalt	38	20	4	89	100	84	60	Mod	Excellent		0	0					98
5834	La Madera Ave	Aly-1461	Aly-262	Minor	Asphalt	38	58	12	257	95	82	60	Mod	Excellent		0	5					94

City of El Monte, CA  
Street Inventory and Condition Summary - Sorted by Street Name



GISID	On Street	From Street	To Street	FunCL	Pavetype	Pavement Width (ft)	Pavement Length (ft)	Add Area (yd2)	Pavement Area (yd2)	Condition Summary													
										Surface Distress Index (SDI)	Roughness Index (RI)	Structural Index (SI)	Strength Rating	Condition Rating	Load Assoc Distress Deducts (LADD)	Non-Load Distress Deducts (NLAD)	PCI Override (OPCI)	OPCI Date	Current Segment PCI (CPCI)				
5267	La Madera Ave	Aly-262	Aly-1224	Minor	Asphalt	38	35	7	155	99	70	60	Mod	Excellent	0	2							96
5282	La Madera Ave	Aly-1224	Aly-1598	Minor	Asphalt	36	37	7	155	100	68	60	Mod	Excellent	0	1							97
4027	La Madera Ave	Aly-1598	Aly-1653	Minor	Asphalt	35	60	12	245	99	96	60	Mod	Excellent	0	1							97
5137	La Madera Ave	Aly-1653	Aly-1449	Minor	Asphalt	36	17	3	71	100	59	60	Mod	Excellent	0	0							98
4484	La Madera Ave	Aly-1449	Aly-1285	Minor	Asphalt	39	212	46	965	99	64	60	Mod	Excellent	0	1							97
3082	La Madera Ave	Aly-1285	Pvt-772	Minor	Asphalt	36	83	17	349	97	72	60	Mod	Excellent	0	3							95
4680	La Madera Ave	Aly-304	Rio Hondo Pkwy	Minor	Asphalt	38	306	65	1,357	99	69	60	Mod	Excellent	0	1							97
6263	La Madera Ave	Rio Hondo Pkwy	EOP	Minor	Asphalt	38	303	64	1,343	95	66	60	Mod	Excellent	0	5							94
5214	Lambert Ave	Tyler Ave	Kerman Ave	Minor	Asphalt	38	224	47	993	81	57	60	Mod	V Good	3	16							80
4781	Lambert Ave	Kerman Ave	Aly-753	Minor	Asphalt	39	124	27	564	77	70	60	Mod	V Good	0	23							76
5025	Lambert Ave	Aly-753	Aly-1633	Minor	Asphalt	39	200	43	910	77	76	60	Mod	V Good	3	20							76
3461	Lambert Ave	Aly-1633	Aly-1263	Minor	Asphalt	39	202	44	918	76	68	60	Mod	V Good	0	36							75
5854	Lambert Ave	Aly-1263	Aly-978	Minor	Asphalt	39	67	15	305	77	73	60	Mod	V Good	0	23							75
6077	Lambert Ave	Aly-978	Aly-158	Minor	Asphalt	38	72	15	319	76	83	60	Mod	V Good	4	20							74
6636	Lambert Ave	Aly-158	Aly-1569	Minor	Asphalt	38	45	10	200	78	80	60	Mod	V Good	0	22							76
5703	Lambert Ave	Aly-1569	Aly-1637	Minor	Asphalt	39	98	21	446	76	74	60	Mod	V Good	0	24							74
4736	Lambert Ave	Aly-1637	Aly-1759	Minor	Asphalt	38	20	4	89	74	69	80	Strng	V Good	0	26							73
5881	Lambert Ave	Aly-1759	Cypress Ave	Minor	Asphalt	36	254	51	1,067	75	56	60	Mod	V Good	6	19							73
4848	Lambert Ave	Cypress Ave	Aly-997	Minor	Asphalt	37	153	31	660	77	66	60	Mod	V Good	5	18							76
6399	Lambert Ave	Aly-997	Aly-830	Minor	Asphalt	38	68	14	301	81	68	60	Mod	V Good	0	19							79
3454	Lambert Ave	Aly-830	Huddart Ave	Minor	Asphalt	39	300	65	1,365	70	75	60	Mod	V Good	13	17							68
2871	Lambert Ave	Huddart Ave	Cedar Ave	Minor	Asphalt	39	149	32	680	82	69	60	Mod	V Good	5	14							80
5928	Lambert Ave	Cedar Ave	Cedar Ave	Minor	Asphalt	39	242	52	1,101	75	60	60	Mod	V Good	8	17							74
4377	Lambert Ave	Cedar Ave	Aly-123	Minor	Asphalt	38	193	41	856	78	79	60	Mod	V Good	6	16							76
4439	Lambert Ave	Aly-123	Aly-139	Minor	Asphalt	38	381	80	1,689	81	87	60	Mod	V Good	2	17							80
4721	Lambert Ave	Aly-139	Aly-598	Minor	Asphalt	37	81	17	350	76	72	60	Mod	V Good	3	21							74
3656	Lambert Ave	Aly-598	Crossvale Ave	Minor	Asphalt	38	175	37	777	77	81	60	Mod	V Good	4	19							76
6754	Lambert Ave	Crossvale Ave	Aly-346	Minor	Asphalt	37	125	26	540	78	77	60	Mod	V Good	5	17							77
4317	Lambert Ave	Aly-346	Aly-1333	Minor	Asphalt	37	166	34	717	77	78	60	Mod	V Good	0	34							76
2797	Lambert Ave	Elrovia Ave	N Peck Rd	Minor	Asphalt	43	356	85	1,785	76	73	60	Mod	V Good	6	18							75
4284	Lambert Ave	N Peck Rd	N Peck Rd	Minor	Asphalt	40	58	13	271	93	25	60	Mod	Excellent	0	7							91
4370	Lambert Ave	N Peck Rd	Aly-1399	Minor	Asphalt	40	177	39	826	74	52	60	Mod	V Good	3	23							73
5956	Lambert Ave	Aly-1399	Fandon Ave	Minor	Asphalt	37	263	54	1,135	73	95	60	Mod	V Good	3	24							72
3836	Lambert Ave	Fandon Ave	Aly-1324	Minor	Asphalt	39	234	51	1,065	76	91	60	Mod	V Good	2	22							74
7079	Lambert Ave	Aly-1324	Aly-1785	Minor	Asphalt	39	75	16	341	73	82	60	Mod	V Good	2	25							72
3721	Lambert Ave	Aly-1785	DS@57E Aly-1785	Minor	Asphalt	37	57	12	246	77	89	60	Mod	V Good	0	23							76
3908	Lambert Ave	DS@57E Aly-1785	Richwood Ave	Minor	Asphalt	40	158	35	737	79	77	60	Mod	V Good	0	31							78
6584	Lambert Ave	Richwood Ave	Aly-133	Minor	Asphalt	37	142	29	613	77	75	60	Mod	V Good	3	20							76
5070	Lambert Ave	Aly-133	Aly-540	Minor	Asphalt	38	112	24	497	71	84	60	Mod	V Good	10	19							70

City of El Monte, CA  
Street Inventory and Condition Summary - Sorted by Street Name



GISID	On Street	From Street	To Street	FunCL	Pavetype	Pavement Width (ft)	Pavement Length (ft)	Add Area (yd2)	Pavement Area (yd2)	Condition Summary													
										Surface Distress Index (SDI)	Roughness Index (RI)	Structural Index (SI)	Strength Rating	Condition Rating	Load Assoc Distress Deducts (LADD)	Non-Load Distress Deducts (NLAD)	PCI Override (OPCI)	OPCI Date	Current Segment PCI (CPCI)				
6463	Lambert Ave	Aly-1110	Aly-1110	Minor	Asphalt	38	107	23	474	81	81	60	Mod	V Good	3	16							80
5532	Lambert Ave	Aly-1406	Aly-1064	Minor	Asphalt	37	87	18	376	67	86	60	Mod	Good	12	21							65
4474	Lambert Ave	Aly-1064	Aly-112	Minor	Asphalt	39	82	18	373	71	80	60	Mod	V Good	8	21							69
6000	Lambert Ave	Aly-112	La Madera Ave	Minor	Asphalt	39	109	24	496	71	42	60	Mod	V Good	10	19							69
4249	Lambert Ave	La Madera Ave	Aly-1620	Minor	Asphalt	40	150	33	700	79	56	60	Mod	V Good	5	16							78
6558	Lambert Ave	Aly-1620	Aly-330	Minor	Asphalt	39	96	21	437	74	86	60	Mod	V Good	6	20							72
4905	Lambert Ave	Aly-330	Aly-168	Minor	Asphalt	37	121	25	522	33	76	60	Mod	Poor	50	17							31
6571	Lambert Ave	Aly-168	Aly-1068	Minor	Asphalt	38	99	21	439	58	83	60	Mod	Fair	26	16							56
6949	Lambert Ave	Aly-1068	Aly-1481	Minor	Asphalt	39	100	22	455	78	75	60	Mod	V Good	4	18							76
2842	Lambert Ave	Aly-1481	Aly-447	Minor	Asphalt	36	94	19	395	76	58	60	Mod	V Good	6	18							75
6404	Lambert Ave	Aly-447	DS@95E Aly-447	Minor	Asphalt	39	95	21	432	76	73	60	Mod	V Good	3	21							75
3716	Lambert Ave	DS@95E Aly-447	Cogswell Rd	Minor	Asphalt	39	248	54	1,128	73	62	60	Mod	V Good	7	20							72
4482	Lambert Ave	Cogswell Rd	Aly-633	Minor	Asphalt	40	421	94	1,965	69	67	60	Mod	Good	13	18							68
3474	Lambert Ave	Aly-633	Aly-1010	Minor	Asphalt	37	81	17	350	69	71	60	Mod	Good	8	23							68
5720	Lambert Ave	Aly-1010	Penn Mar Ave	Minor	Asphalt	37	180	37	777	63	68	60	Mod	Good	14	23							61
4564	Lambert Ave	Aly-375	Aly-352	Minor	Asphalt	39	113	24	514	74	62	60	Mod	V Good	6	20							72
4376	Lambert Ave	Aly-352	Penn Mar Ave	Minor	Asphalt	36	75	15	315	65	68	60	Mod	Good	13	22							63
4890	Lambert Ave	Penn Mar Ave	Aly-1158	Minor	Asphalt	39	143	31	651	64	69	60	Mod	Good	13	23							62
5957	Lambert Ave	Aly-1158	Maxson Rd	Minor	Asphalt	39	326	71	1,483	55	60	60	Mod	Fair	29	16							53
2850	Lambert Ave	Maxson Rd	Durfee Ave	Minor	Asphalt	37	559	115	2,414	49	52	60	Mod	Marginal	36	15							47
3441	Lambert Ave	Durfee Ave	Aly-1107	Minor	Asphalt	36	14	3	59	77	45	60	Mod	V Good	0	23							76
7051	Lambert Ave	Aly-1107	Aly-904	Minor	Asphalt	34	145	27	575	76	55	60	Mod	V Good	7	17							75
4077	Lambert Ave	Aly-904	Bannister Ave	Minor	Asphalt	36	462	92	1,940	50	60	80	Strng	Marginal	17	33							48
3660	Lambert Rd	EOP	Santa Anita Ave	Minor	Asphalt	33	286	52	1,100	28	23	60	Mod	Poor	50	22							26
2974	Lansdale St	EOP	Aly-1557	Minor	Asphalt	40	263	58	1,227	26	64	60	Mod	Poor	51	23							24
4633	Lansdale St	Aly-1557	Aly-1334	Minor	Asphalt	36	383	77	1,609	29	79	60	Mod	Poor	48	23							27
4433	Lansdale St	Aly-1334	Aly-1118	Minor	Asphalt	42	237	55	1,161	30	74	60	Mod	Poor	46	24							28
3921	Lansdale St	Aly-1118	Aly-1118	Minor	Asphalt	37	216	44	932	22	84	60	Mod	V Poor	59	19							20
6837	Lansdale St	Aly-1118	Aly-930	Minor	Asphalt	38	129	27	572	23	77	60	Mod	V Poor	56	21							21
4066	Lansdale St	Aly-930	Mountain View Rd	Minor	Asphalt	40	208	46	971	24	41	60	Mod	V Poor	55	21							23
3797	Lansdale St	Mountain View Rd	Cogswell Rd	Minor	Asphalt	40	492	109	2,296	21	66	60	Mod	V Poor	59	20							19
3666	Las Flores Dr	Aly-1444	Iris Ln	Minor	Asphalt	37	363	75	1,565	86	60	60	Mod	Excellent	3	11							85
6179	Lashbrook Ave	DS@179N Aly-660	Cortada St	Minor	Asphalt	36	124	25	521	100	30	60	Mod	Excellent	0	0							98
6373	Lashbrook Ave	Cortada St	Aly-238	Minor	Asphalt	39	304	66	1,383	33	64	60	Mod	Poor	47	20							31
3095	Lashbrook Ave	Aly-238	Brockway St	Minor	Asphalt	39	194	42	881	45	58	60	Mod	Marginal	40	15							43
4125	Laurelhurst Dr	Laurelhurst Dr	Granada Ave	Minor	Asphalt	30	298	50	1,043	18	47	60	Mod	V Poor	63	19	92	6/30/23					92
6958	Laurelhurst Dr	E Laurelhurst Dr	Aly-1480	Minor	Asphalt	28	74	12	242	30	59	60	Mod	Poor	48	22	92	6/30/23					92
6928	Laurelhurst Dr	Aly-1480	EOP	Minor	Asphalt	29	137	22	464	46	60	80	Strng	Marginal	24	30	92	6/30/23					92
6415	Leafdale Ave	Klingerman St	Felipe St	Minor	Asphalt	34	659	124	2,614	94	62	60	Mod	Excellent	0	6							93

City of El Monte, CA  
Street Inventory and Condition Summary - Sorted by Street Name



GISID	On Street	From Street	To Street	FunCL	Pavetype	Pavement Width (ft)	Pavement Length (ft)	Add Area (ydz)	Pavement Area (ydz)	Condition Summary													
										Surface Distress Index (SDI)	Roughness Index (RI)	Structural Index (SI)	Strength Rating	Condition Rating	Load Assoc Distress Deducts (LADD)	Non-Load Distress Deducts (NLAD)	PCI Override (OPCI)	OPCI Date	Current Segment PCI (CPCI)				
6866	Leafdale Ave	EOP	Aly-577	Minor	Asphalt	28	262	41	856	100	54	60	Mod	Excellent	0	0							98
3212	Leafdale Ave	Aly-577	Aly-1405	Minor	Asphalt	27	149	22	469	99	57	60	Mod	Excellent	0	1							97
3515	Leafdale Ave	Aly-1405	Aly-341	Minor	Asphalt	26	115	17	349	98	67	60	Mod	Excellent	0	2							96
5298	Leafdale Ave	Aly-341	Magnolia St	Minor	Asphalt	29	180	29	609	100	47	60	Mod	Excellent	0	0							98
5576	Lee Ln	Ramona Blvd	N Peck Rd	Minor	Asphalt	28	804	125	2,626	31	43	60	Mod	Poor	47	22							29
3526	Lexington Ave	Elliott Ave	Aly-719	Minor	Asphalt	37	548	113	2,366	55	74	60	Mod	Fair	32	13							53
4948	Lexington Ave	Aly-719	Owens Wy	Minor	Asphalt	38	195	41	865	37	79	60	Mod	Poor	47	16							35
3698	Lexington Ave	Owens Wy	Aly-140	Minor	Asphalt	30	619	103	2,167	69	69	30	Weak	Good	29	2							67
4423	Lexington Ave	Aly-140	Garvey Ave	Minor	Asphalt	27	175	26	551	61	46	60	Mod	Good	30	9							59
5889	Lexington Ave	Garvey Ave	Bodger St	Minor	Asphalt	29	627	101	2,121	31	53	80	Strng	Poor	43	26	92	6/30/23					92
7063	Lexington Ave	Bodger St	Mildred St	Minor	Asphalt	39	821	178	3,736	37	48	80	Strng	Poor	36	27	92	6/30/23					92
4393	Lexington Ave	Mildred St	Asher St	Minor	Asphalt	38	442	93	1,960	46	46	60	Mod	Marginal	29	25	92	6/30/23					92
3155	Lexington Ave	Asher St	Rmp-1475	Minor	Asphalt	36	85	17	357	100	60	60	Mod	Excellent	0	0							98
5708	Lexington Ave	Rmp-1475	Lexington Ave	Minor	Asphalt	32	19	3	71	100	70	60	Mod	Excellent	0	0							98
3756	Lexington Ave	Lexington Ave	DS@70N Lexington Ave	Minor	Asphalt	27	70	11	221	100	81	60	Mod	Excellent	0	0							98
4601	Lexington Ave	DS@70N Lexington Ave	Rmp-1723	Minor	Asphalt	39	53	11	241	100	54	60	Mod	Excellent	0	0							98
5012	Lexington Ave	Rmp-1723	Brockway St	Minor	Asphalt	38	50	11	222	91	52	60	Mod	Excellent	0	9							89
4857	Lexington Ave	Brockway St	Amador St	Minor	Asphalt	39	595	129	2,707	92	63	60	Mod	Excellent	8	1							90
6792	Lexington Ave	Amador St	Ramona Blvd	Minor	Asphalt	38	573	121	2,540	91	58	60	Mod	Excellent	3	6							90
2895	Lexington Ave	Ramona Blvd	DS@265N Ramona Blvd	Minor	Asphalt	40	265	59	1,237	58	35	60	Mod	Fair	35	7							56
4201	Lexington Ave	DS@265N Ramona Blvd	Iris Ln	Minor	Asphalt	40	24	5	112	100	56	60	Mod	Excellent	0	1							97
3271	Lexington Ave	Iris Ln	Aly-1596	Minor	Asphalt	40	741	165	3,457	87	63	60	Mod	Excellent	7	6							86
4932	Lexington Ave	Aly-1596	Valley Mall	Minor	Asphalt	39	182	39	828	81	36	60	Mod	V Good	11	8							80
3329	Lincoln Ave	Montecito Dr	DS@372N Montecito Dr	Minor	Asphalt	30	372	62	1,303	92	65	60	Mod	Excellent	3	5							91
6069	Lincoln Ave	DS@372N Montecito Dr	Forest Grove St	Minor	Asphalt	28	332	52	1,085	96	69	60	Mod	Excellent	0	4							94
4126	Lincoln Ave	Forest Grove St	Bryant Rd	Minor	Asphalt	30	582	97	2,037	73	58	60	Mod	V Good	17	10							71
3149	Lincoln Ave	Bryant Rd	Basye St	Minor	Asphalt	39	700	152	3,186	47	66	60	Mod	Marginal	36	17							44
4866	Liscomb St	La Madera Ave	Aly-892	Minor	Asphalt	29	564	91	1,908	93	78	60	Mod	Excellent	3	4							92
6347	Liscomb St	Aly-892	Dacona Ave	Minor	Asphalt	28	195	30	637	96	80	60	Mod	Excellent	0	4							94
5424	Liscomb St	Dacona Ave	Cogswell Rd	Minor	Asphalt	26	286	41	868	94	43	60	Mod	Excellent	4	2							93
4953	Loftus Dr	DS@123E Strang Ave	DS@174E Strang Ave	Minor	Asphalt	59	51	17	351	99	52	60	Mod	Excellent	0	1							97
5323	Loftus Dr	DS@174E Strang Ave	Baldwin Ave	Minor	Asphalt	58	595	192	4,026	53	66	80	Strng	Fair	5	42							51
4050	Loftus Dr	Baldwin Ave	Gibson Rd	Minor	Asphalt	39	558	121	2,539	51	67	60	Mod	Fair	36	13							49
6285	Lower Azusa Rd	El Monte Ave	Aly-1668	Secondary	Concrete	63	187	65	1,374	98	47	60	Mod	Excellent	0	0							97
4855	Lower Azusa Rd	Aly-1668	Persimmon Ave	Secondary	Concrete	62	212	73	1,533	97	48	60	Mod	Excellent	0	0							95
4907	Lower Azusa Rd	Persimmon Ave	DS@220E Persimmon Ave	Secondary	Concrete	49	220	60	1,258	98	48	60	Mod	Excellent	0	0							97
6162	Lower Azusa Rd	DS@220E Persimmon Ave	Daleview Ave	Secondary	Concrete	62	364	125	2,633	97	43	60	Mod	Excellent	0	0							96
6320	Lower Azusa Rd	Daleview Ave	DS@253E Daleview Ave	Secondary	Concrete	58	253	82	1,712	96	45	60	Mod	Excellent	0	0							95
4108	Lower Azusa Rd	DS@346E Daleview Ave	Riverview Ave	Secondary	Concrete	64	781	278	5,831	99	49	60	Mod	Excellent	0	0							97

City of El Monte, CA  
Street Inventory and Condition Summary - Sorted by Street Name



GISID	On Street	From Street	To Street	FunCL	Pavetype	Pavement Width (ft)	Pavement Length (ft)	Add Area (yd2)	Pavement Area (yd2)	Condition Summary											
										Surface Distress Index (SDI)	Roughness Index (RI)	Structural Index (SI)	Strength Rating	Condition Rating	Load Assoc Distress Deducts (LADD)	Non-Load Distress Deducts (NLAD)	PCI Override (OPCI)	OPCI Date	Current Segment PCI (CPCI)		
5200	Lower Azusa Rd	Riverview Ave	Aly-1529	Secondary	Concrete	64	216	77	1,613	92	49	60	Mod	Excellent	0	0					91
5495	Lower Azusa Rd	Aly-1529	Santa Anita Ave	Secondary	Concrete	62	383	132	2,770	89	53	60	Mod	Excellent	0	0					88
5087	Lower Azusa Rd	Santa Anita Ave	Santa Anita Ave	Secondary	Concrete	62	56	19	405	100	45	60	Mod	Excellent	0	0					99
5345	Lower Azusa Rd	Santa Anita Ave	Aly-706	Secondary	Asphalt	60	601	200	4,207	42	64	60	Mod	Marginal	47	11					40
3755	Lower Azusa Rd	Aly-706	Aly-1282	Secondary	Asphalt	64	458	163	3,416	27	65	60	Mod	Poor	61	12					25
6712	Lower Azusa Rd	Aly-1282	Aly-632	Secondary	Asphalt	61	169	57	1,203	35	69	60	Mod	Poor	52	13					33
2799	Lower Azusa Rd	Aly-632	Aly-944	Secondary	Asphalt	62	40	14	289	40	71	60	Mod	Marginal	48	12					38
3371	Lower Azusa Rd	Aly-944	Cedar Ave	Secondary	Asphalt	63	309	108	2,269	33	61	60	Mod	Poor	57	10					31
6311	Lower Azusa Rd	Cedar Ave	Aly-987	Secondary	Asphalt	59	175	57	1,205	36	56	60	Mod	Poor	55	9					33
3956	Lower Azusa Rd	Aly-987	Aly-1695	Secondary	Asphalt	60	25	8	175	26	69	60	Mod	Poor	62	12					24
5203	Lower Azusa Rd	Aly-1695	Aly-974	Secondary	Asphalt	61	78	26	555	30	69	60	Mod	Poor	58	12					28
6138	Lower Azusa Rd	Aly-974	Pvt-1729	Secondary	Asphalt	62	24	8	174	39	72	30	Weak	Poor	56	5					36
6926	Lower Azusa Rd	Pvt-1729	Aly-1335	Secondary	Asphalt	63	192	67	1,411	32	74	60	Mod	Poor	57	11					30
6588	Lower Azusa Rd	Aly-1335	Pvt-1532	Secondary	Asphalt	61	58	20	413	12	69	60	Mod	V Poor	67	21					10
5036	Lower Azusa Rd	Pvt-1532	Aly-189	Secondary	Asphalt	62	47	16	340	34	74	60	Mod	Poor	49	17					31
3900	Lower Azusa Rd	Aly-189	Aly-4	Secondary	Asphalt	63	61	21	448	31	71	60	Mod	Poor	54	15					29
4253	Lower Azusa Rd	Aly-4	Aly-1379	Secondary	Asphalt	62	111	38	803	33	70	60	Mod	Poor	53	14					31
7070	Lower Azusa Rd	Aly-1379	DS@177E Aly-1379	Secondary	Asphalt	63	177	62	1,301	32	64	60	Mod	Poor	56	12					30
7091	Lower Azusa Rd	DS@177E Aly-1379	Elrovia Ave	Secondary	Asphalt	62	99	34	716	36	70	60	Mod	Poor	54	10					34
5372	Lower Azusa Rd	Elrovia Ave	Aly-86	Secondary	Asphalt	62	134	46	969	34	66	60	Mod	Poor	52	14					31
5064	Lower Azusa Rd	Aly-86	Aly-999	Secondary	Asphalt	63	146	51	1,073	32	68	60	Mod	Poor	56	12					29
3404	Lower Azusa Rd	Aly-999	Aly-53	Secondary	Asphalt	64	29	10	217	30	70	60	Mod	Poor	56	14					28
3273	Lower Azusa Rd	Aly-53	Aly-194	Secondary	Asphalt	65	331	119	2,508	36	78	60	Mod	Poor	53	11					33
6676	Lower Azusa Rd	Aly-194	N Peck Rd	Secondary	Concrete	62	313	108	2,264	100	61	60	Mod	Excellent	0	0					98
6957	Lower Azusa Rd	N Peck Rd	N Peck Rd	Secondary	Concrete	62	45	16	326	94	55	60	Mod	Excellent	0	0					92
6251	Lower Azusa Rd	N Peck Rd	Aly-1546	Secondary	Asphalt	61	525	178	3,736	37	69	60	Mod	Poor	50	13					34
4629	Lower Azusa Rd	Aly-1546	Aly-1789	Secondary	Asphalt	61	117	40	833	32	82	60	Mod	Poor	53	15					30
5639	Lower Azusa Rd	Aly-1789	Dyson St	Secondary	Asphalt	61	125	42	890	25	75	60	Mod	Poor	54	21					23
5669	Lower Azusa Rd	Dyson St	Aly-1607	Secondary	Asphalt	63	71	25	522	24	65	60	Mod	V Poor	57	19					22
4904	Lower Azusa Rd	Aly-1607	Aly-500	Secondary	Asphalt	62	61	21	441	34	77	60	Mod	Poor	45	21					32
6449	Lower Azusa Rd	Aly-500	Aly-446	Secondary	Asphalt	62	17	6	123	36	65	60	Mod	Poor	49	15					33
5641	Lower Azusa Rd	Aly-446	Aly-293	Secondary	Asphalt	63	61	21	448	27	80	60	Mod	Poor	64	9					24
6825	Lower Azusa Rd	Aly-293	Aly-580	Secondary	Asphalt	63	293	103	2,154	13	71	60	Mod	V Poor	67	20					12
6182	Lower Azusa Rd	Aly-580	Aly-42	Secondary	Asphalt	60	115	38	805	31	70	60	Mod	Poor	53	16					28
5604	Lower Azusa Rd	Aly-42	Aly-380	Secondary	Asphalt	55	103	31	661	32	77	60	Mod	Poor	51	17					30
2835	Lower Azusa Rd	Aly-380	Helmgate Dr	Secondary	Asphalt	58	30	10	203	36	80	60	Mod	Poor	47	17					33
5124	Lower Azusa Rd	Helmgate Dr	Aly-369	Secondary	Asphalt	61	192	65	1,366	32	74	60	Mod	Poor	53	15					30
3994	Lower Azusa Rd	Aly-369	La Madera Ave	Secondary	Asphalt	57	152	48	1,011	32	70	60	Mod	Poor	55	13					30
6208	Lower Azusa Rd	La Madera Ave	Aly-1647	Secondary	Asphalt	60	337	112	2,359	32	70	60	Mod	Poor	54	14					30

City of El Monte, CA  
Street Inventory and Condition Summary - Sorted by Street Name



GISID	On Street	From Street	To Street	FunCL	Pavetype	Pavement Width (ft)	Pavement Length (ft)	Add Area (yd2)	Pavement Area (yd2)	Condition Summary												
										Surface Distress Index (SDI)	Roughness Index (RI)	Structural Index (SI)	Strength Rating	Condition Rating	Load Assoc Distress Deducts (LADD)	Non-Load Distress Deducts (NLAD)	PCI Override (OPCI)	OPCI Date	Current Segment PCI (CPCI)			
5826	Lower Azusa Rd	Aly-1647	Aly-955	Secondary	Asphalt	60	38	13	266	27	69	60	Mod	Poor	56	17						24
4790	Lower Azusa Rd	Aly-955	Aly-124	Secondary	Asphalt	61	153	52	1,089	26	58	60	Mod	Poor	61	13						23
4862	Lower Azusa Rd	Aly-124	Cogswell Rd	Secondary	Concrete	59	249	82	1,714	94	50	60	Mod	Excellent	0	0						93
5890	Lower Azusa Rd	Cogswell Rd	Aly-458	Secondary	Concrete	62	242	83	1,750	95	55	60	Mod	Excellent	0	0						94
5649	Lower Azusa Rd	Aly-458	Aly-1709	Secondary	Asphalt	71	77	30	638	31	58	60	Mod	Poor	51	18						29
4573	Lower Azusa Rd	Aly-1709	Aly-713	Secondary	Asphalt	61	168	57	1,196	33	66	60	Mod	Poor	49	18						31
5648	Lower Azusa Rd	Aly-713	Aly-677	Secondary	Asphalt	60	24	8	168	29	80	60	Mod	Poor	47	24						27
6176	Lower Azusa Rd	Aly-677	Aly-1380	Secondary	Asphalt	58	109	35	738	28	73	60	Mod	Poor	54	18						25
4212	Lower Azusa Rd	Aly-1380	Aly-119	Secondary	Asphalt	63	87	30	639	22	73	60	Mod	V Poor	63	15						20
6772	Lower Azusa Rd	Aly-119	Aly-1440	Secondary	Asphalt	60	90	30	630	33	78	60	Mod	Poor	53	14						31
3089	Lower Azusa Rd	Aly-1440	Maxson Rd	Secondary	Asphalt	62	139	48	1,004	40	71	60	Mod	Poor	44	16						38
5833	Lower Azusa Rd	Maxson Rd	Durfee Ave	Secondary	Asphalt	61	551	187	3,921	30	58	60	Mod	Poor	58	12						28
1152	Lower Azusa Rd	Durfee Ave	Roseglen St	Secondary	Asphalt	61	29	10	206	14	49	60	Mod	V Poor	63	23						13
5130	Luder Ave	Fern St	Giovane St	Minor	Asphalt	28	915	142	2,989	31	65	60	Mod	Poor	52	17						29
2819	Magnolia St	N Peck Rd	Aly-47	Minor	Asphalt	37	215	44	928	57	51	60	Mod	Fair	26	17						56
6252	Magnolia St	Aly-47	Dee Ave	Minor	Asphalt	39	180	39	819	70	85	60	Mod	V Good	11	19						69
4694	Magnolia St	Aly-1085	Musgrove Ave	Minor	Asphalt	39	401	87	1,825	53	81	60	Mod	Fair	30	17						52
5466	Magnolia St	Musgrove Ave	Meeker Ave	Minor	Asphalt	37	433	89	1,869	61	75	60	Mod	Good	24	15						59
4137	Magnolia St	Meeker Ave	DS@451E Meeker Ave	Minor	Asphalt	40	451	100	2,105	39	55	60	Mod	Poor	42	19						37
5474	Magnolia St	DS@451E Meeker Ave	Mountain View Rd	Minor	Asphalt	37	384	79	1,658	78	63	60	Mod	V Good	5	17						76
6042	Magnolia St	Mountain View Rd	Aly-118	Minor	Asphalt	38	536	113	2,376	96	62	60	Mod	Excellent	4	0						94
5192	Magnolia St	Aly-118	Cogswell Rd	Minor	Asphalt	38	165	35	732	89	42	60	Mod	Excellent	10	1						87
4936	Magnolia St	Cogswell Rd	Aly-1027	Minor	Asphalt	36	235	47	987	92	42	60	Mod	Excellent	8	0						91
3993	Magnolia St	Aly-1027	Aly-1591	Minor	Asphalt	35	222	43	907	92	65	60	Mod	Excellent	8	0						91
3986	Magnolia St	Aly-1591	Aly-222	Minor	Asphalt	33	88	16	339	100	60	60	Mod	Excellent	0	0						98
3014	Magnolia St	Aly-222	Allgeyer Ave	Minor	Asphalt	38	118	25	524	100	73	60	Mod	Excellent	0	0						98
5057	Magnolia St	Allgeyer Ave	Aly-1503	Minor	Asphalt	36	131	26	550	99	74	60	Mod	Excellent	0	1						97
6111	Magnolia St	Aly-1503	Leafdale Ave	Minor	Asphalt	37	74	15	319	96	63	60	Mod	Excellent	0	4						95
4162	Magnolia St	Aly-1423	Aly-1553	Minor	Asphalt	33	70	13	270	99	66	60	Mod	Excellent	0	1						97
7011	Magnolia St	Aly-1553	Maxson Rd	Minor	Asphalt	37	345	71	1,489	90	63	60	Mod	Excellent	9	1						89
6417	Magnolia St	Maxson Rd	Pvt-517	Minor	Asphalt	36	235	47	987	98	64	60	Mod	Excellent	3	0						96
7044	Magnolia St	Pvt-517	Durfee Ave	Minor	Asphalt	38	421	89	1,866	97	59	60	Mod	Excellent	1	2						95
3064	Magnolia St	Durfee Ave	Aly-1249	Minor	Asphalt	37	308	63	1,330	100	38	60	Mod	Excellent	0	0						98
5538	Magnolia St	Aly-1249	Aly-1310	Minor	Asphalt	37	123	25	531	100	80	60	Mod	Excellent	0	0						98
5741	Magnolia St	Aly-1310	Aly-59	Minor	Asphalt	37	117	24	505	100	65	60	Mod	Excellent	0	0						98
4239	Magnolia St	Aly-59	Aly-615	Minor	Asphalt	35	88	17	359	100	57	60	Mod	Excellent	0	0						98
6056	Magnolia St	Aly-615	Aly-1221	Minor	Asphalt	39	111	24	505	100	69	60	Mod	Excellent	0	0						98
3083	Magnolia St	Aly-1221	Aly-1667	Minor	Asphalt	37	252	52	1,088	100	77	60	Mod	Excellent	0	1						97
2928	Magnolia St	Aly-138	Aly-418	Minor	Asphalt	36	100	20	420	100	79	60	Mod	Excellent	0	0						98

City of El Monte, CA  
Street Inventory and Condition Summary - Sorted by Street Name



GISID	On Street	From Street	To Street	FunCL	Pavetype	Pavement Width (ft)	Pavement Length (ft)	Add Area (ydz)	Pavement Area (ydz)	Condition Summary											
										Surface Distress Index (SDI)	Roughness Index (RI)	Structural Index (SI)	Strength Rating	Condition Rating	Load Assoc Distress Deducts (LADD)	Non-Load Distress Deducts (NLAD)	PCI Override (OPCI)	OPCI Date	Current Segment PCI (CPCI)		
4845	Magnolia St	Aly-418	Parkway Dr	Minor	Asphalt	37	664	136	2,866	94	71	60	Mod	Excellent	3	3					92
5426	Magnolia St	Parkway Dr	EOP	Minor	Asphalt	37	535	110	2,309	36	40	60	Mod	Poor	47	17					34
3311	Maple Ave	Forest Grove St	Bryant Rd	Minor	Asphalt	29	859	138	2,905	88	64	60	Mod	Excellent	8	4					87
6533	Maroon St	Millet Ave	Havenpark Ave	Minor	Asphalt	29	257	41	870	34	68	60	Mod	Poor	49	17					31
7026	Maroon St	Havenpark Ave	Central Ave	Minor	Asphalt	29	277	45	937	32	49	60	Mod	Poor	51	17					30
3559	Marsen St	Arden Dr	Emery St	Minor	Asphalt	34	144	27	571	46	28	60	Mod	Marginal	43	11	88	6/30/23			88
4827	Marsen St	Emery St	Halifax Rd	Minor	Asphalt	33	139	25	535	92	60	60	Mod	Excellent	0	8	88	6/30/23			90
5098	Marsen St	Halifax Rd	Esto Ave	Minor	Asphalt	34	804	152	3,189	79	56	60	Mod	V Good	12	9	88	6/30/23			88
5791	Marsen St	Esto Ave	Shasta Pl	Minor	Asphalt	35	248	48	1,013	99	32	60	Mod	Excellent	1	0	92	6/30/23			97
5334	Marsen St	Shasta Pl	Ranger Ave	Minor	Asphalt	34	355	67	1,408	100	56	60	Mod	Excellent	0	0	92	6/30/23			98
3556	Marshall St	EOP	Baldwin Ave	Minor	Asphalt	33	550	101	2,118	29	65	60	Mod	Poor	47	24					27
4314	Marybeth Ave	EOP	Whitmore St	Minor	Asphalt	30	270	45	945	45	59	60	Mod	Marginal	39	16	95	5/1/23			95
3068	Maryvine St	Allgeyer Ave	Maxson Rd	Minor	Asphalt	30	622	104	2,179	95	53	60	Mod	Excellent	4	1					94
5222	Maryvine St	Maxson Rd	EOP	Minor	Asphalt	25	206	29	601	100	50	60	Mod	Excellent	0	1					97
4310	Maryvine St	Mountain View Rd	EOP	Minor	Asphalt	28	308	48	1,006	100	39	60	Mod	Excellent	0	0					98
7012	Maryvine St	Parkway Dr	Silverbay Ave	Minor	Asphalt	35	619	120	2,528	87	63	60	Mod	Excellent	2	11					86
5108	Maxson Pl	Garvey Ave	Maxson Rd	Minor	Asphalt	35	303	59	1,237	21	43	60	Mod	V Poor	59	20	94	6/15/23			94
4360	Maxson Rd	EOP	Chosen St	Minor	Asphalt	32	202	36	754	99	54	60	Mod	Excellent	0	1					97
3257	Maxson Rd	Chosen St	Weaver St	Minor	Asphalt	29	107	17	362	99	66	60	Mod	Excellent	0	1					97
5770	Maxson Rd	Weaver St	Fineview St	Minor	Asphalt	37	337	69	1,455	100	43	60	Mod	Excellent	0	0					98
4656	Maxson Rd	Fineview St	Redberry St	Minor	Asphalt	35	291	57	1,188	99	52	60	Mod	Excellent	0	1					97
5510	Maxson Rd	Redberry St	Maryvine St	Minor	Asphalt	35	262	51	1,070	99	63	60	Mod	Excellent	0	1					97
6913	Maxson Rd	Maryvine St	Pineville St	Minor	Asphalt	35	253	49	1,033	100	78	60	Mod	Excellent	0	0					98
6794	Maxson Rd	Pineville St	Bonwood Rd	Minor	Asphalt	34	260	49	1,031	99	74	60	Mod	Excellent	0	1					97
5173	Maxson Rd	Bonwood Rd	Klingerman St	Minor	Asphalt	34	256	48	1,015	100	49	60	Mod	Excellent	0	0					98
3020	Maxson Rd	Klingerman St	Schmidt Rd	Minor	Asphalt	37	446	92	1,924	99	63	60	Mod	Excellent	0	1					97
6675	Maxson Rd	Schmidt Rd	Felipe St	Minor	Asphalt	35	221	43	902	100	77	60	Mod	Excellent	0	0					98
4483	Maxson Rd	Felipe St	Morehouse St	Minor	Asphalt	40	219	49	1,022	100	79	60	Mod	Excellent	0	0					98
2888	Maxson Rd	Morehouse St	Elliott Ave	Minor	Asphalt	41	436	99	2,087	100	54	60	Mod	Excellent	0	0					98
4410	Maxson Rd	Elliott Ave	Aly-675	Minor	Asphalt	38	434	92	1,924	100	52	60	Mod	Excellent	0	1					97
3039	Maxson Rd	Aly-675	Aly-951	Minor	Asphalt	36	156	31	655	83	66	60	Mod	V Good	16	1					82
6807	Maxson Rd	Aly-951	Magnolia St	Minor	Asphalt	35	730	142	2,981	100	60	60	Mod	Excellent	0	0					98
5829	Maxson Rd	Magnolia St	Aly-236	Minor	Asphalt	38	416	88	1,844	31	69	80	Strng	Poor	42	27					29
5787	Maxson Rd	Aly-236	Aly-373	Minor	Asphalt	38	302	64	1,339	25	68	60	Mod	Poor	54	21					23
3132	Maxson Rd	Aly-373	Aly-81	Minor	Asphalt	36	97	19	407	61	78	80	Strng	Good	7	32					59
5601	Maxson Rd	Aly-81	Aly-1093	Minor	Asphalt	39	73	16	332	41	67	60	Mod	Marginal	37	22					39
3379	Maxson Rd	Aly-1093	Aly-530	Minor	Asphalt	36	149	30	626	34	78	80	Strng	Poor	38	28					32
5876	Maxson Rd	Aly-1248	Aly-1276	Minor	Asphalt	39	79	17	359	24	62	60	Mod	V Poor	57	19					23
3672	Maxson Rd	Aly-1276	Aly-1236	Minor	Asphalt	38	36	8	160	76	65	60	Mod	V Good	0	24					75

City of El Monte, CA  
Street Inventory and Condition Summary - Sorted by Street Name



GISID	On Street	From Street	To Street	FunCL	Pavetype	Pavement Width (ft)	Pavement Length (ft)	Add Area (yd2)	Pavement Area (yd2)	Condition Summary											
										Surface Distress Index (SDI)	Roughness Index (RI)	Structural Index (SI)	Strength Rating	Condition Rating	Load Assoc Distress Deducts (LADD)	Non-Load Distress Deducts (NLAD)	PCI Override (OPCI)	OPCI Date	Current Segment PCI (CPCI)		
5103	Maxson Rd	Aly-1236	Aly-745	Minor	Asphalt	36	64	13	269	71	66	60	Mod	V Good	7	22					70
3665	Maxson Rd	Aly-745	Aly-1218	Minor	Asphalt	38	72	15	319	76	74	60	Mod	V Good	0	24					75
4901	Maxson Rd	Aly-1218	Aly-1133	Minor	Asphalt	39	73	16	332	53	83	60	Mod	Fair	30	17					51
3365	Maxson Rd	Aly-1133	Aly-1735	Minor	Asphalt	36	50	10	210	44	76	60	Mod	Marginal	44	12					42
4309	Maxson Rd	Aly-1735	Valley Blvd	Minor	Asphalt	40	309	69	1,442	43	63	80	Strng	Marginal	29	28					41
3808	Maxson Rd	Valley Blvd	EOP	Minor	Asphalt	40	620	0	0	48	49	80	Strng	Marginal	23	29					46
4020	Maxson Rd	Garvey Ave	Maxson Pl	Minor	Asphalt	22	369	45	947	33	43	60	Mod	Poor	50	17	94	6/15/23			94
6119	Maxson Rd	Maxson Pl	EOP	Minor	Asphalt	37	136	28	587	25	52	60	Mod	Poor	51	24	94	6/15/23			94
4884	Maxson Rd	Exline St	Aly-1190	Minor	Asphalt	38	202	43	896	28	70	60	Mod	Poor	52	20					26
5704	Maxson Rd	Aly-1190	Wanda St	Minor	Asphalt	38	197	42	873	72	79	60	Mod	V Good	10	18					70
2911	Maxson Rd	Wanda St	Aly-439	Minor	Asphalt	37	84	17	363	72	90	60	Mod	V Good	11	17					71
4759	Maxson Rd	Aly-439	Sitka St	Minor	Asphalt	38	423	89	1,875	48	88	60	Mod	Marginal	33	19					46
3290	Maxson Rd	Sitka St	Aly-1280	Minor	Asphalt	39	237	51	1,079	38	77	60	Mod	Poor	41	21					36
3190	Maxson Rd	Aly-1280	Ferris Rd	Minor	Asphalt	34	118	22	468	65	80	60	Mod	Good	13	22					63
3160	Maxson Rd	Ferris Rd	Aly-1767	Minor	Asphalt	39	504	109	2,295	43	82	60	Mod	Marginal	37	20					41
3320	Maxson Rd	Aly-1767	Aly-61	Minor	Asphalt	35	58	11	237	31	95	60	Mod	Poor	47	22					29
5208	Maxson Rd	Aly-61	Aly-820	Minor	Asphalt	38	105	22	466	61	79	80	Strng	Good	11	28					59
6059	Maxson Rd	Aly-820	Aly-770	Minor	Asphalt	40	100	22	467	60	92	80	Strng	Good	13	27					59
4269	Maxson Rd	Aly-770	Aly-793	Minor	Asphalt	35	125	24	510	37	89	60	Mod	Poor	44	19					35
4209	Maxson Rd	Aly-793	Deana St	Minor	Asphalt	37	88	18	380	42	82	60	Mod	Marginal	41	17					39
3401	Maxson Rd	Deana St	Pvt-1691	Minor	Asphalt	39	148	32	671	41	70	60	Mod	Marginal	40	19					38
4501	Maxson Rd	Pvt-811	Aly-1341	Minor	Asphalt	37	167	34	721	35	94	60	Mod	Poor	45	20					33
4709	Maxson Rd	Aly-1341	Aly-801	Minor	Asphalt	39	72	16	328	33	95	60	Mod	Poor	46	21					31
5929	Maxson Rd	Aly-801	Aly-1576	Minor	Asphalt	37	78	16	337	32	87	60	Mod	Poor	47	21					30
5259	Maxson Rd	Aly-1576	Aly-1518	Minor	Asphalt	38	85	18	377	36	89	60	Mod	Poor	41	23					34
4049	Maxson Rd	Aly-1518	Aly-478	Minor	Asphalt	35	62	12	253	38	82	60	Mod	Poor	54	8					36
5463	Maxson Rd	Aly-478	Aly-1706	Minor	Asphalt	36	14	3	59	35	77	60	Mod	Poor	49	16					33
5320	Maxson Rd	Aly-1706	Aly-1587	Minor	Asphalt	37	86	18	371	32	92	60	Mod	Poor	46	22					30
3115	Maxson Rd	Aly-1587	Aly-1545	Minor	Asphalt	38	15	3	67	25	83	60	Mod	Poor	54	21					24
5490	Maxson Rd	Aly-1545	Aly-1055	Minor	Asphalt	38	135	29	599	34	92	60	Mod	Poor	44	22					32
5621	Maxson Rd	Aly-1055	Aly-1545	Minor	Asphalt	38	105	22	466	66	98	60	Mod	Good	15	19					64
6786	Maxson Rd	Aly-281	Aly-985	Minor	Asphalt	39	91	20	414	61	89	80	Strng	Good	13	26					59
5232	Maxson Rd	Aly-985	Aly-159	Minor	Asphalt	38	158	33	700	62	89	60	Mod	Good	17	21					60
5071	Maxson Rd	Aly-159	Aly-1009	Minor	Asphalt	39	132	29	601	32	94	60	Mod	Poor	48	20					30
6659	Maxson Rd	Aly-1009	Aly-1751	Minor	Asphalt	39	59	13	268	29	83	60	Mod	Poor	53	18					27
4110	Maxson Rd	Aly-1751	Aly-1725	Minor	Asphalt	35	88	17	359	30	93	60	Mod	Poor	52	18					28
4234	Maxson Rd	Aly-1725	Aly-88	Minor	Asphalt	37	58	12	250	37	91	60	Mod	Poor	47	16					35
7065	Maxson Rd	Aly-88	Kerrwood St	Minor	Asphalt	38	93	20	412	65	93	60	Mod	Good	12	23					64
6280	Maxson Rd	Kerrwood St	Ramona Blvd	Minor	Asphalt	37	315	65	1,360	61	58	60	Mod	Good	28	11					59

City of El Monte, CA  
Street Inventory and Condition Summary - Sorted by Street Name



GISID	On Street	From Street	To Street	FunCL	Pavetype	Pavement Width (ft)	Pavement Length (ft)	Add Area (yd2)	Pavement Area (yd2)	Condition Summary													
										Surface Distress Index (SDI)	Roughness Index (RI)	Structural Index (SI)	Strength Rating	Condition Rating	Load Assoc Distress Deducts (LADD)	Non-Load Distress Deducts (NLAD)	PCI Override (OPCI)	OPCI Date	Current Segment PCI (CPCI)				
6474	Maxson Rd	Ramona Blvd	Aly-1744	Minor	Asphalt	38	252	53	1,117	43	39	60	Mod	Marginal	42	15							41
4587	Maxson Rd	Aly-1744	Aly-957	Minor	Asphalt	37	96	20	414	73	74	60	Mod	V Good	7	20							72
5435	Maxson Rd	Aly-957	Aly-1628	Minor	Asphalt	39	131	28	596	50	85	60	Mod	Fair	33	17							48
2902	Maxson Rd	Aly-1628	Aly-1225	Minor	Asphalt	36	74	15	311	76	93	60	Mod	V Good	6	18							75
3611	Maxson Rd	Aly-691	Aly-1070	Minor	Asphalt	37	80	16	345	38	85	60	Mod	Poor	44	18							36
3775	Maxson Rd	Aly-1070	Lambert Ave	Minor	Asphalt	39	204	44	929	39	64	60	Mod	Poor	49	12							37
6213	Maxson Rd	Lambert Ave	Aly-1450	Minor	Asphalt	37	165	34	712	77	70	60	Mod	V Good	9	14							76
4850	Maxson Rd	Aly-1450	Aly-760	Minor	Asphalt	38	178	38	789	79	93	60	Mod	V Good	5	16							78
3490	Maxson Rd	Aly-760	Aly-1422	Minor	Asphalt	40	60	13	281	85	90	60	Mod	Excellent	5	10							84
5306	Maxson Rd	Aly-1422	Aly-1015	Minor	Asphalt	38	161	34	714	84	100	60	Mod	V Good	3	13							83
4859	Maxson Rd	Aly-1015	Mc Girk Ave	Minor	Asphalt	41	92	21	440	81	92	60	Mod	V Good	6	13							80
3334	Maxson Rd	Mc Girk Ave	Aly-1715	Minor	Asphalt	37	119	24	514	83	97	60	Mod	V Good	0	17							82
6624	Maxson Rd	Aly-1715	Aly-453	Minor	Asphalt	38	46	10	204	88	100	60	Mod	Excellent	4	8							87
6032	Maxson Rd	Aly-453	Pvt-1255	Minor	Asphalt	38	157	33	696	46	76	60	Mod	Marginal	40	14							44
6736	Maxson Rd	Pvt-1255	Aly-383	Minor	Asphalt	38	167	35	740	52	37	60	Mod	Fair	34	14							49
6171	Maxson Rd	Aly-383	Aly-515	Minor	Asphalt	38	72	15	319	81	77	60	Mod	V Good	6	13							80
5363	Maxson Rd	Aly-515	Aly-449	Minor	Asphalt	38	86	18	381	86	24	60	Mod	Excellent	3	11							85
4228	Maxson Rd	Aly-449	Killian St	Minor	Asphalt	36	16	3	67	85	70	60	Mod	Excellent	0	15							84
5217	Maxson Rd	Killian St	Star St	Minor	Asphalt	39	222	48	1,010	76	52	60	Mod	V Good	14	10							74
7031	Maxson Rd	Star St	Emery St	Minor	Asphalt	38	436	92	1,933	83	51	60	Mod	V Good	10	7							82
6612	Maxson Rd	Emery St	Aly-912	Minor	Asphalt	38	201	42	891	83	59	60	Mod	V Good	2	15							82
3615	Maxson Rd	Aly-912	Aly-1445	Minor	Asphalt	37	125	26	540	85	37	60	Mod	V Good	2	13							84
3351	Maxson Rd	Aly-1445	Aly-12	Minor	Asphalt	33	50	9	193	83	62	60	Mod	V Good	8	9							82
3826	Maxson Rd	Aly-12	Aly-1758	Minor	Asphalt	34	53	10	210	84	76	60	Mod	V Good	7	9							83
5602	Maxson Rd	Aly-1758	Mulhall St	Minor	Asphalt	39	126	27	573	85	77	60	Mod	V Good	5	10							84
6147	Maxson Rd	Mulhall St	Ranchito St	Minor	Asphalt	37	329	68	1,420	43	76	60	Mod	Marginal	41	16							41
3031	Maxson Rd	Ranchito St	Aly-582	Minor	Asphalt	39	268	58	1,219	32	69	60	Mod	Poor	57	11							30
6160	Maxson Rd	Aly-582	Aly-126	Minor	Asphalt	38	126	27	559	33	93	60	Mod	Poor	57	10							31
6682	Maxson Rd	Aly-126	Aly-736	Minor	Asphalt	39	99	21	450	33	84	60	Mod	Poor	56	11							31
7076	Maxson Rd	Aly-736	Lower Azusa Rd	Minor	Asphalt	38	255	54	1,131	37	58	60	Mod	Poor	55	8							35
6284	Mayfair Ave	Aly-1291	EOP	Minor	Asphalt	25	379	53	1,105	68	45	60	Mod	Good	21	11							66
2796	Mc Bean Dr	Peck Rd	EOP	PRIVATE	Asphalt	39	1,248	0	0	21	46	60	Mod	V Poor	62	17							19
6985	Mc Girk Ave	Santa Anita Ave	Aly-1263	Minor	Asphalt	38	340	72	1,507	49	53	60	Mod	Marginal	34	17							47
4599	Mc Girk Ave	Aly-1263	Aly-135	Minor	Asphalt	40	167	37	779	76	78	60	Mod	V Good	5	19							74
3955	Mc Girk Ave	Aly-135	Aly-1363	Minor	Asphalt	40	83	18	387	77	72	60	Mod	V Good	4	19							76
5155	Mc Girk Ave	Aly-1363	Aly-1765	Minor	Asphalt	38	129	27	572	77	64	60	Mod	V Good	4	19							76
4823	Mc Girk Ave	Aly-1765	Cypress Ave	Minor	Asphalt	38	170	36	754	75	60	60	Mod	V Good	9	16							74
2852	Mc Girk Ave	Cypress Ave	Huddart Ave	Minor	Asphalt	39	536	116	2,438	60	71	80	Strng	Fair	10	30							58
6767	Mc Girk Ave	Huddart Ave	Pvt-866	Minor	Asphalt	37	128	26	553	77	77	60	Mod	V Good	6	17							76

City of El Monte, CA  
Street Inventory and Condition Summary - Sorted by Street Name



GISID	On Street	From Street	To Street	FunCL	Pavetype	Pavement Width (ft)	Pavement Length (ft)	Add Area (yd2)	Pavement Area (yd2)	Condition Summary													
										Surface Distress Index (SDI)	Roughness Index (RI)	Structural Index (SI)	Strength Rating	Condition Rating	Load Assoc Distress Deducts (LADD)	Non-Load Distress Deducts (NLAD)	PCI Override (OPCI)	OPCI Date	Current Segment PCI (CPCI)				
4135	Mc Girk Ave	Pvt-866	Cedar Ave	Minor	Asphalt	40	250	56	1,167	74	75	60	Mod	V Good	6	20							73
5427	Mc Girk Ave	Cedar Ave	Aly-255	Minor	Asphalt	35	265	52	1,082	76	53	60	Mod	V Good	3	21							75
5731	Mc Girk Ave	Aly-255	Aly-54	Minor	Asphalt	35	86	17	351	82	34	60	Mod	V Good	3	15							81
3144	Mc Girk Ave	Aly-54	Aly-855	Minor	Asphalt	38	253	54	1,124	76	44	60	Mod	V Good	3	21							74
3284	Mc Girk Ave	Aly-855	Elrovia Ave	Minor	Asphalt	38	655	138	2,906	52	55	60	Mod	Fair		32	16						50
2952	Mc Girk Ave	Elrovia Ave	Aly-977	Minor	Asphalt	37	183	38	790	68	80	80	Strng	Good	7	25							66
6333	Mc Girk Ave	Aly-977	N Peck Rd	Minor	Asphalt	35	186	36	760	78	66	60	Mod	V Good	6	16							76
5032	Mc Girk Ave	La Madera Ave	Aly-1611	Minor	Asphalt	20	349	39	814	81	52	60	Mod	V Good	5	14							80
6390	Mc Girk Ave	Aly-1611	Aly-656	Minor	Asphalt	39	108	23	491	77	51	60	Mod	V Good	6	17							75
3667	Mc Girk Ave	Aly-656	Aly-32	Minor	Asphalt	37	64	13	276	79	83	60	Mod	V Good	3	18							78
6033	Mc Girk Ave	Aly-32	Aly-1606	Minor	Asphalt	39	101	22	460	79	83	60	Mod	V Good	0	21							78
4346	Mc Girk Ave	Aly-1606	Cogswell Rd	Minor	Asphalt	39	340	74	1,547	50	56	60	Mod	Marginal	32	18							47
3061	Mc Girk Ave	Cogswell Rd	Maxson Rd	Minor	Asphalt	38	1,339	283	5,938	29	60	60	Mod	Poor	48	23							27
6270	McGirk Ave	Richwood Ave	EOP	Minor	Asphalt	24	240	32	672	38	37	60	Mod	Poor	43	19							36
3249	Medina Ct	EOP	Pine Ave	Minor	Asphalt	30	290	48	1,016	98	77	60	Mod	Excellent	0	2							96
4257	Medina Ct	Pine Ave	Iris Ln	Minor	Asphalt	30	1,322	220	4,627	98	51	60	Mod	Excellent	0	5							96
6987	Meeker Ave	Mountain View Rd	Aly-263	Minor	Asphalt	39	332	72	1,511	39	58	60	Mod	Poor	47	14							37
4812	Meeker Ave	Aly-263	Aly-1752	Minor	Asphalt	39	167	36	760	47	68	60	Mod	Marginal	31	22							45
3936	Meeker Ave	Aly-1752	DS@135N Aly-1752	Minor	Asphalt	40	135	30	630	47	68	60	Mod	Marginal	33	20							45
3569	Meeker Ave	DS@135N Aly-1752	Magnolia St	Minor	Asphalt	39	337	73	1,533	32	69	60	Mod	Poor	49	19							30
4375	Meeker Ave	Magnolia St	DS@255N Magnolia St	Minor	Asphalt	35	255	50	1,041	34	69	60	Mod	Poor	45	21							32
3950	Meeker Ave	DS@255N Magnolia St	Garvey Ave	Minor	Asphalt	39	347	75	1,579	31	56	60	Mod	Poor	49	20							29
5923	Meeker Ave	N Peck Rd	San Pierre Dr	Minor	Asphalt	37	217	45	937	53	60	80	Strng	Fair	7	40							51
6905	Meeker Ave	San Pierre Dr	Bodger St	Minor	Asphalt	37	161	33	695	75	74	60	Mod	V Good	3	22							74
5663	Meeker Ave	Bodger St	San Leon Dr	Minor	Asphalt	38	184	39	816	90	77	60	Mod	Excellent	0	10							89
4579	Meeker Ave	San Leon Dr	San Ignacio Dr	Minor	Asphalt	40	337	75	1,573	95	84	60	Mod	Excellent	0	5							94
4726	Meeker Ave	San Ignacio Dr	Richwood Ave	Minor	Asphalt	37	338	69	1,459	82	76	60	Mod	V Good	3	15							82
4591	Meeker Ave	Richwood Ave	Garvey Ave	Minor	Asphalt	38	237	50	1,051	82	51	60	Mod	V Good	3	15							81
5843	Meeker Ave	N Peck Rd	N Peck Rd	Minor	Asphalt	39	41	9	187	82	35	60	Mod	V Good	6	12							81
3104	Meeker Ave	N Peck Rd	Mildred St	Minor	Asphalt	41	368	84	1,761	43	63	60	Mod	Marginal	38	19							41
3179	Meeker Ave	Mildred St	Asher St	Minor	Asphalt	43	416	99	2,086	33	68	80	Strng	Poor	39	28							32
6768	Meeker Ave	Asher St	DS@110N Asher St	Minor	Asphalt	39	110	24	501	92	67	60	Mod	Excellent	0	8							91
5471	Meeker Ave	DS@110N Asher St	DS@173N Asher St	Minor	Asphalt	38	63	13	279	100	82	60	Mod	Excellent	0	0							98
3012	Meeker Ave	DS@173N Asher St	Brockway St	Minor	Asphalt	41	127	29	608	86	62	60	Mod	Excellent	0	14							85
4122	Meeker Ave	Brockway St	Oak St	Minor	Asphalt	45	360	90	1,890	53	73	80	Strng	Fair	8	39							51
3429	Meeker Ave	Oak St	Valley Blvd	Minor	Asphalt	43	344	82	1,727	61	49	80	Strng	Good	6	33							60
5059	Meeker Ave	Valley Blvd	EOP	Minor	Asphalt	34	656	124	2,602	67	52	60	Mod	Good	28	5							65
6136	Merced Ave	Fern St	Aly-783	Secondary	Asphalt	59	854	280	5,878	32	68	60	Mod	Poor	45	23							30
7017	Merced Ave	Aly-783	Giovane St	Secondary	Asphalt	62	91	31	658	33	74	60	Mod	Poor	43	24							31

City of El Monte, CA  
Street Inventory and Condition Summary - Sorted by Street Name



GISID	On Street	From Street	To Street	FunCL	Pavetype	Pavement Width (ft)	Pavement Length (ft)	Add Area (ydz)	Pavement Area (ydz)	Condition Summary											
										Surface Distress Index (SDI)	Roughness Index (RI)	Structural Index (SI)	Strength Rating	Condition Rating	Load Assoc Distress Deducts (LADD)	Non-Load Distress Deducts (NLAD)	PCI Override (OPCI)	OPCI Date	Current Segment PCI (CPCI)		
6680	Merced Ave	Giovane St	Garvey Ave	Secondary	Asphalt	60	367	122	2,569	43	69	60	Mod	Marginal	39	18					41
3718	Merced Ave	Garvey Ave	Aly-62	Minor	Asphalt	54	270	81	1,701	37	38	60	Mod	Poor	43	20	94	6/15/23			94
5755	Merced Ave	Aly-62	Bodger St	Minor	Asphalt	75	142	59	1,243	33	64	60	Mod	Poor	46	21	94	6/15/23			94
3282	Merced Ave	Bodger St	Aly-433	Minor	Asphalt	37	76	16	328	43	62	60	Mod	Marginal	40	17	94	6/15/23			94
5973	Merced Ave	Aly-433	Rio Hondo Pkwy	Minor	Asphalt	75	574	239	5,023	55	69	60	Mod	Fair	29	16	94	6/15/23			94
5657	Merced Ave	Rio Hondo Pkwy	Aly-1660	Minor	Asphalt	79	227	100	2,092	50	61	60	Mod	Marginal	39	11	94	6/15/23			94
6733	Merced Ave	Aly-1660	DS@20N Aly-1660	Minor	Asphalt	48	20	5	112	99	47	60	Mod	Excellent	0	1	94	6/15/23			97
3504	Merced Ave	DS@20N Aly-1660	Towneway Dr	Minor	Asphalt	37	126	26	544	94	43	60	Mod	Excellent	0	6	94	6/15/23			94
6408	Mildred St	EOP	Edwards Ave	Minor	Asphalt	29	164	26	555	67	33	60	Mod	Good	24	9					65
4192	Mildred St	Rio Hondo Pkwy	Hidden Ln	Minor	Asphalt	36	268	54	1,126	27	44	60	Mod	Poor	51	22					25
5684	Mildred St	Hidden Ln	Aly-357	Minor	Asphalt	33	537	98	2,067	30	71	60	Mod	Poor	51	19					28
5366	Mildred St	Aly-357	Santa Anita Ave	Minor	Asphalt	35	786	153	3,210	34	76	60	Mod	Poor	50	16					31
3156	Mildred St	Santa Anita Ave	Granada Ave	Minor	Asphalt	28	460	72	1,504	21	48	60	Mod	V Poor	59	20	92	6/30/23			92
6480	Mildred St	Granada Ave	Gage Ave	Minor	Asphalt	28	374	58	1,222	30	45	80	Strng	Poor	45	25					28
2463	Mildred St	Gage Ave	Lexington Ave	Minor	Asphalt	44	92	22	472	34	46	60	Mod	Poor	46	20					32
1672	Mildred St	Lexington Ave	Lexington Ave	Minor	Asphalt	40	102	23	477	29	22	60	Mod	Poor	54	17					27
4784	Mildred St	Lexington Ave	Washington Ave	Minor	Asphalt	29	330	53	1,117	29	52	60	Mod	Poor	48	23					28
5546	Mildred St	Washington Ave	Nevada Ave	Minor	Concrete	28	305	47	996	62	43	60	Mod	Good	0	0					61
3623	Mildred St	Nevada Ave	Tyler Ave	Minor	Concrete	30	309	51	1,080	44	62	60	Mod	Marginal	0	0					42
4531	Mildred St	California Ave	Utah Ave	Minor	Asphalt	43	345	82	1,731	85	67	60	Mod	Excellent	0	15					84
6217	Mildred St	Utah Ave	Meeker Ave	Minor	Asphalt	40	807	179	3,766	67	63	60	Mod	Good	15	18					65
6500	Millet Ave	Fern St	Maroon St	Minor	Asphalt	20	587	65	1,370	34	53	60	Mod	Poor	49	17					31
5131	Millet Ave	Maroon St	EOP	Minor	Asphalt	27	183	27	576	27	54	60	Mod	Poor	56	17					25
2998	Montecito Dr	Saint Louis Dr	Riverview Ave	Minor	Asphalt	36	477	95	2,003	98	71	60	Mod	Excellent	0	2					96
3846	Montecito Dr	Riverview Ave	Daleview Ave	Minor	Asphalt	36	275	55	1,155	99	76	60	Mod	Excellent	0	1					97
4383	Montecito Dr	Daleview Ave	Tyler Ave	Minor	Asphalt	36	493	99	2,071	63	68	30	Weak	Good	32	5					61
6824	Montecito Dr	Tyler Ave	Winston Dr	Minor	Asphalt	35	317	62	1,294	92	41	60	Mod	Excellent	3	5					91
4796	Montecito Dr	Winston Dr	Esmeralda Ave	Minor	Asphalt	34	301	57	1,194	89	57	60	Mod	Excellent	3	8					88
6820	Montecito Dr	Esmeralda Ave	Clark Ave	Minor	Asphalt	32	301	54	1,124	94	46	60	Mod	Excellent	1	5					92
4742	Montecito Dr	Clark Ave	Glen Wy	Minor	Asphalt	31	247	43	893	97	48	60	Mod	Excellent	0	3					95
5827	Montecito Dr	Glen Wy	Cypress Ave	Minor	Asphalt	32	257	46	959	100	59	60	Mod	Excellent	0	0					97
4516	Montecito Dr	Cypress Ave	Lincoln Ave	Minor	Asphalt	40	312	69	1,456	85	42	60	Mod	Excellent	3	12					84
7046	Montecito Dr	Lincoln Ave	Pine Ave	Minor	Asphalt	35	430	84	1,756	89	59	60	Mod	Excellent	2	9					88
7019	Montecito Dr	Pine Ave	Iris Ln	Minor	Asphalt	35	1,002	195	4,092	88	54	60	Mod	Excellent	4	8					87
6808	Monterey Ave	Valley Mall	Valley Blvd	Minor	Concrete	28	376	58	1,228	57	54	60	Mod	Fair	0	0					56
3965	Monterey Ave	Valley Blvd	Court Adair	Minor	Concrete	25	232	32	677	44	56	60	Mod	Marginal	0	0					42
4361	Monterey Ave	Court Adair	King Ct	Minor	Concrete	29	158	25	535	49	77	60	Mod	Marginal	0	0					48
3066	Monterey Ave	King Ct	Railroad St	Minor	Concrete	30	78	13	274	63	13	60	Mod	Good	0	0					62
5227	Morehouse St	Maxson Rd	Aly-1544	Minor	Asphalt	38	225	48	998	97	40	60	Mod	Excellent	0	12					95



City of El Monte, CA  
Street Inventory and Condition Summary - Sorted by Street Name



GISID	On Street	From Street	To Street	FunCL	Pavetype	Pavement Width (ft)	Pavement Length (ft)	Add Area (yd2)	Pavement Area (yd2)	Condition Summary												
										Surface Distress Index (SDI)	Roughness Index (RI)	Structural Index (SI)	Strength Rating	Condition Rating	Load Assoc Distress Deducts (LADD)	Non-Load Distress Deducts (NLAD)	PCI Override (OPCI)	OPCI Date	Current Segment PCI (CPCI)			
4412	Mulhall St	N Peck Rd	Aly-1038	Minor	Asphalt	38	487	103	2,159	82	65	60	Mod	V Good	6	12						81
3252	Mulhall St	Aly-1038	Aly-164	Minor	Asphalt	35	167	32	682	88	71	60	Mod	Excellent	3	9						87
3799	Mulhall St	Aly-164	Pvt-1612	Minor	Asphalt	34	104	20	413	84	83	60	Mod	V Good	2	14						83
6476	Mulhall St	Pvt-1612	Aly-1387	Minor	Asphalt	39	142	31	646	87	80	60	Mod	Excellent	4	9						86
3894	Mulhall St	Pvt-1687	La Madera Ave	Minor	Asphalt	40	739	164	3,449	81	71	60	Mod	V Good	9	10						80
4188	Mulhall St	Maxson Rd	Durfee Ave	Minor	Asphalt	39	521	113	2,371	19	61	60	Mod	V Poor	66	15						17
2838	Mulhall St	Durfee Ave	Bannister Ave	Minor	Asphalt	40	345	77	1,612	26	56	60	Mod	Poor	58	16						24
3432	Musgrove Ave	Dodson St	Magnolia St	Minor	Asphalt	40	375	83	1,750	49	54	60	Mod	Marginal	34	17						46
6911	Musgrove Ave	Magnolia St	Garvey Ave	Minor	Asphalt	39	603	131	2,744	29	57	60	Mod	Poor	46	25						27
4671	N Peck Rd	Magnolia St	Garvey Ave	Primary	Concrete	79	603	265	5,558	81	56	60	Mod	V Good	0	0						79
6892	N Peck Rd	Garvey Ave	Aly-1504	Primary	Concrete	74	174	72	1,502	100	49	60	Mod	Excellent	0	0						98
6411	Nevada Ave	Elliott Ave	DS@1329N Elliott Ave	Minor	Asphalt	37	1,329	273	5,737	42	67	60	Mod	Marginal	36	22						39
3251	Nevada Ave	DS@1329N Elliott Ave	Garvey Ave	Minor	Asphalt	40	216	48	1,007	30	69	60	Mod	Poor	47	23						28
2918	Nevada Ave	Garvey Ave	Aly-561	Minor	Asphalt	40	164	36	763	16	30	60	Mod	V Poor	68	16	92	6/30/23				92
6479	Nevada Ave	Aly-561	DS@227N Aly-561	Minor	Asphalt	39	227	49	1,033	29	59	60	Mod	Poor	48	23	92	6/30/23				92
4744	Nevada Ave	DS@227N Aly-561	Bodger St	Minor	Asphalt	38	275	58	1,219	28	57	60	Mod	Poor	49	23	92	6/30/23				92
4836	Nevada Ave	Bodger St	Mildred St	Minor	Asphalt	38	666	141	2,953	26	54	60	Mod	Poor	55	19	92	6/30/23				92
6381	Nevada Ave	Mildred St	Asher St	Minor	Concrete	39	467	101	2,125	50	68	60	Mod	Marginal	0	0						48
6903	Nevada Ave	Brockway St	Amador St	Minor	Asphalt	29	699	113	2,365	99	57	60	Mod	Excellent	0	1						97
6688	Nevada Ave	Amador St	Aly-1283	Minor	Asphalt	28	397	62	1,297	91	58	60	Mod	Excellent	6	3						90
2971	Nevada Ave	Aly-1283	Ramona Blvd	Minor	Asphalt	28	173	27	565	90	65	60	Mod	Excellent	9	1						88
3753	New Deal Ave	EOP	Aly-881	Minor	Asphalt	30	177	29	619	47	58	80	Strng	Marginal	25	28						44
4119	New Deal Ave	Aly-881	Garvey Ave	Minor	Asphalt	29	420	68	1,421	32	53	60	Mod	Poor	48	20						30
5239	Nolan St	Esmeralda Ave	Clark Ave	Minor	Asphalt	32	305	54	1,139	90	43	60	Mod	Excellent	2	8						88
6597	Norema St	Cogswell Rd	DS@574S Cogswell Rd	Minor	Asphalt	34	574	108	2,277	92	47	60	Mod	Excellent	6	2						90
3539	Oak St	California Ave	Utah Ave	Minor	Concrete	30	339	57	1,188	57	45	60	Mod	Fair	0	0						56
5107	Oak St	Utah Ave	Aly-1281	Minor	Asphalt	31	661	114	2,391	98	76	60	Mod	Excellent	0	2						96
5963	Oak St	Aly-1281	Walnut St	Minor	Asphalt	24	462	62	1,294	98	79	60	Mod	Excellent	0	2						96
6732	Oak St	Walnut St	Meecker Ave	Minor	Asphalt	38	68	14	301	96	48	60	Mod	Excellent	0	4						94
6282	Obee Ln	EOP	La Madera Ave	Minor	Asphalt	28	213	33	696	32	52	60	Mod	Poor	53	15						30
6640	Olney St	Gibson Rd	Rockwell Ave	Minor	Asphalt	37	296	61	1,278	37	39	60	Mod	Poor	45	18						35
5181	Olney St	Rockwell Ave	Beuville Ave	Minor	Asphalt	38	923	195	4,092	29	49	60	Mod	Poor	49	22						27
6249	Olney St	Beuville Ave	Arden Dr	Minor	Asphalt	38	71	15	315	32	83	60	Mod	Poor	48	20						30
7036	Orchard St	Clark Ave	Cypress Ave	Minor	Asphalt	35	501	97	2,046	92	54	60	Mod	Excellent	2	6						90
3150	Orchard St	Cypress Ave	Pine Ave	Minor	Asphalt	34	680	128	2,698	87	34	60	Mod	Excellent	0	13						86
5221	Orchard St	Pine Ave	Coffield Ave	Minor	Asphalt	34	274	52	1,087	92	44	60	Mod	Excellent	0	8						91
5177	Orchard St	Coffield Ave	Iris Ln	Minor	Asphalt	29	204	33	690	91	26	60	Mod	Excellent	8	1						89
6234	Orchard St	Iris Ln	Ramona Blvd	Minor	Asphalt	44	123	30	631	97	34	60	Mod	Excellent	0	3						95
6368	Owen Wy	Owens Wy	Owens Wy	Minor	Asphalt	17	375	35	744	32	31	60	Mod	Poor	53	15						30

City of El Monte, CA  
Street Inventory and Condition Summary - Sorted by Street Name



GISID	On Street	From Street	To Street	FunCL	Pavetype	Pavement Width (ft)	Pavement Length (ft)	Add Area (ydz)	Pavement Area (ydz)	Condition Summary												
										Surface Distress Index (SDI)	Roughness Index (RI)	Structural Index (SI)	Strength Rating	Condition Rating	Load Assoc Distress Deducts (LADD)	Non-Load Distress Deducts (NLAD)	PCI Override (OPCI)	OPCI Date	Current Segment PCI (CPCI)			
5996	Owens Wy	Gage Ave	Lexington Ave	Minor	Asphalt	21	355	41	870	40	36	60	Mod	Marginal	45	15						<b>38</b>
4679	Owens Wy	Lexington Ave	Washington Ave	Minor	Asphalt	18	356	36	748	35	35	60	Mod	Poor	46	19						<b>33</b>
3298	Pal Mal Ave	Emery St	Elmcrest St	Minor	Asphalt	34	258	49	1,022	74	42	60	Mod	V Good	20	6	94	6/15/23				<b>94</b>
5278	Pal Mal Ave	Elmcrest St	Mulhall St	Minor	Asphalt	31	313	54	1,132	62	52	60	Mod	Good	25	13	94	6/15/23				<b>94</b>
6468	Pal Mal Ave	Mulhall St	Ranchito St	Minor	Asphalt	32	256	46	956	65	48	60	Mod	Good	21	14	94	6/15/23				<b>94</b>
6361	Pal Mal Ave	Ranchito St	Civic St	Minor	Asphalt	31	340	59	1,230	65	62	60	Mod	Good	25	10	94	6/15/23				<b>94</b>
5924	Pal Mal Ave	Civic St	Lower Azusa Rd	Minor	Asphalt	33	312	57	1,201	67	55	60	Mod	Good	19	14	94	6/15/23				<b>94</b>
6670	Palm Dr	EOP	DS@230N EOP	Alley	Asphalt	17	230	0	0	28	54	60	Mod	Poor	60	12						<b>26</b>
3598	Pamela Ave	Hollywood Dr	EOP	Minor	Asphalt	30	237	40	830	93	53	60	Mod	Excellent	2	5						<b>91</b>
4706	Parkway Dr	DS@326E Drvwy-143	DS@377E Drvwy-143	Minor	Asphalt	61	51	17	363	37	45	60	Mod	Poor	50	13	98	6/15/22				<b>96</b>
6019	Parkway Dr	DS@377E Drvwy-143	DS@924E Drvwy-143	Minor	Asphalt	60	547	182	3,829	25	47	60	Mod	Poor	55	20	98	6/15/22				<b>96</b>
5102	Parkway Dr	DS@924E Drvwy-143	Fineview St	Minor	Asphalt	60	98	33	686	60	22	60	Mod	Fair	21	19	98	6/15/22				<b>96</b>
6761	Parkway Dr	Fineview St	Aly-1716	Minor	Asphalt	61	217	74	1,544	32	55	60	Mod	Poor	43	25	98	6/15/22				<b>96</b>
4590	Parkway Dr	Aly-1716	Pvt-1048	Minor	Asphalt	61	249	84	1,772	43	45	60	Mod	Marginal	42	15	98	6/15/22				<b>96</b>
3973	Parkway Dr	Pvt-1048	Maryvine St	Minor	Asphalt	64	99	35	739	35	57	60	Mod	Poor	42	23	98	6/15/22				<b>96</b>
5678	Parkway Dr	Maryvine St	Pineville St	Minor	Asphalt	61	241	82	1,715	33	39	60	Mod	Poor	46	21	98	6/15/22				<b>96</b>
4668	Parkway Dr	Pineville St	DS@300N Pineville St	Minor	Asphalt	63	300	105	2,205	32	69	60	Mod	Poor	45	23	98	6/15/22				<b>96</b>
4385	Parkway Dr	DS@300N Pineville St	Klingerman St	Minor	Asphalt	63	253	89	1,860	32	48	60	Mod	Poor	46	22	98	6/15/22				<b>96</b>
3537	Parkway Dr	Klingerman St	Redstone St	Minor	Asphalt	29	292	47	988	28	48	60	Mod	Poor	51	21	98	6/15/22				<b>96</b>
5023	Parkway Dr	Redstone St	Felipe St	Minor	Asphalt	57	287	91	1,909	31	47	30	Weak	Poor	69	0	98	6/15/22				<b>96</b>
7007	Parkway Dr	Felipe St	Morehouse St	Minor	Asphalt	59	341	112	2,347	19	40	60	Mod	V Poor	62	19	98	6/15/22				<b>96</b>
6292	Parkway Dr	Morehouse St	Elliott Ave	Minor	Asphalt	57	411	130	2,733	19	47	60	Mod	V Poor	61	20	98	6/15/22				<b>96</b>
3568	Parkway Dr	Elliott Ave	Aly-205	Minor	Asphalt	28	192	30	627	24	41	60	Mod	V Poor	54	22	98	6/15/22				<b>96</b>
6448	Parkway Dr	Aly-205	Aly-559	Minor	Asphalt	58	139	45	941	22	35	60	Mod	V Poor	56	22	98	6/15/22				<b>96</b>
5707	Parkway Dr	Aly-559	Aly-844	Minor	Asphalt	58	84	27	568	21	45	60	Mod	V Poor	57	22	98	6/15/22				<b>96</b>
6180	Parkway Dr	Aly-1690	Aly-1028	Minor	Asphalt	58	108	35	731	21	61	60	Mod	V Poor	60	19	98	6/15/22				<b>96</b>
6398	Parkway Dr	Aly-1028	Poinsettia St	Minor	Asphalt	57	121	38	805	21	33	60	Mod	V Poor	57	22	98	6/15/22				<b>96</b>
6413	Parkway Dr	Aly-24	Aly-555	Minor	Asphalt	57	500	158	3,325	22	45	60	Mod	V Poor	56	22	98	6/15/22				<b>96</b>
5966	Parkway Dr	Aly-555	Magnolia St	Minor	Asphalt	57	197	62	1,310	25	42	60	Mod	Poor	50	25	98	6/15/22				<b>96</b>
4865	Parkway Dr	Magnolia St	Dahlia Ave	Minor	Asphalt	57	732	232	4,868	26	44	60	Mod	Poor	54	20	98	6/15/22				<b>96</b>
5241	Parkway Dr	Dahlia Ave	Denholm Dr	Minor	Asphalt	56	496	154	3,241	30	47	60	Mod	Poor	45	25	98	6/15/22				<b>96</b>
3467	Paulson Ave	DS@193N Schmidt Rd	Elliott Ave	Minor	Asphalt	36	206	0	0	30	19	60	Mod	Poor	57	13						<b>28</b>
3303	Peck Rd	Weaver St	Fineview St	Primary	Asphalt	34	563	106	2,233	28	67	60	Mod	Poor	50	22						<b>26</b>
4819	Peck Rd	Fineview St	DS@438N Fineview St	Primary	Asphalt	78	438	190	3,986	28	67	60	Mod	Poor	48	24						<b>26</b>
3009	Peck Rd	DS@438N Fineview St	DS@819N Fineview St	Primary	Asphalt	79	381	167	3,515	28	74	60	Mod	Poor	49	23						<b>26</b>
4251	Peck Rd	DS@819N Fineview St	Aly-846	Primary	Asphalt	33	100	18	385	29	70	60	Mod	Poor	48	23						<b>26</b>
3496	Peck Rd	Aly-846	Bonwood Rd	Primary	Asphalt	79	361	158	3,327	28	78	60	Mod	Poor	49	23						<b>25</b>
3087	Peck Rd	Bonwood Rd	Mountain View Rd	Primary	Asphalt	36	91	18	382	33	61	60	Mod	Poor	51	16						<b>31</b>
5274	Peck Rd	Mountain View Rd	Klingerman St	Primary	Asphalt	78	248	107	2,257	31	54	60	Mod	Poor	51	18						<b>29</b>

City of El Monte, CA  
Street Inventory and Condition Summary - Sorted by Street Name



GISID	On Street	From Street	To Street	FunCL	Pavetype	Pavement Width (ft)	Pavement Length (ft)	Add Area (ydz)	Pavement Area (ydz)	Condition Summary													
										Surface Distress Index (SDI)	Roughness Index (RI)	Structural Index (SI)	Strength Rating	Condition Rating	Load Assoc Distress Deducts (LADD)	Non-Load Distress Deducts (NLAD)	PCI Override (OPCI)	OPCI Date	Current Segment PCI (CPCI)				
4347	Peck Rd	Klingerman St	Schmidt Rd	Primary	Asphalt	34	467	88	1,852	27	67	60	Mod	Poor	52	21							25
6943	Peck Rd	Schmidt Rd	DS@242N Schmidt Rd	Primary	Asphalt	78	242	105	2,202	24	58	60	Mod	V Poor	59	17							21
6812	Peck Rd	DS@242N Schmidt Rd	Elliott Ave	Primary	Asphalt	79	224	98	2,065	27	69	60	Mod	Poor	51	22							24
6965	Peck Rd	Elliott Ave	Aly-752	Primary	Asphalt	78	521	226	4,741	26	62	60	Mod	Poor	54	20							24
4786	Peck Rd	Dodson St	Magnolia St	Primary	Asphalt	75	419	175	3,666	22	68	60	Mod	V Poor	63	15							20
6264	Peck Rd	Aly-1504	Concert St	Primary	Asphalt	76	180	76	1,596	32	58	60	Mod	Poor	57	11							30
6720	Peck Rd	Concert St	DS@85N Concert St	Primary	Asphalt	77	85	36	764	35	60	60	Mod	Poor	50	15							32
6971	Peck Rd	DS@533N Celine St	Rio Hondo Pkwy	Primary	Asphalt	77	42	18	377	12	51	60	Mod	V Poor	77	11							11
4810	Peck Rd	N Peck Rd	Mc Bean Dr	Primary	Asphalt	81	358	161	3,383	36	73	60	Mod	Poor	50	14							33
4963	Peck Rd (NB)	DS@85N Concert St	Bodger St	Primary	Asphalt	31	276	48	998	32	71	60	Mod	Poor	49	19							29
5062	Peck Rd (NB)	Bodger St	Meeker Ave	Primary	Asphalt	41	264	60	1,263	39	61	60	Mod	Poor	51	10							36
3811	Peck Rd (NB)	Meeker Ave	Asher St	Primary	Asphalt	36	721	144	3,029	100	76	60	Mod	Excellent	0	0							97
5698	Peck Rd (NB)	Asher St	DS@257N Asher St	Primary	Asphalt	36	257	51	1,079	98	75	60	Mod	Excellent	0	2							96
4532	Peck Rd (NB)	DS@257N Asher St	DS@337N Asher St	Primary	Asphalt	36	80	16	336	100	82	60	Mod	Excellent	0	0							97
3622	Peck Rd (NB)	DS@337N Asher St	Valley Blvd	Primary	Asphalt	43	354	85	1,778	93	71	60	Mod	Excellent	3	4							92
6007	Peck Rd (NB)	Valley Blvd	Federal Dr	Primary	Concrete	34	507	96	2,011	100	53	60	Mod	Excellent	0	0							98
3202	Peck Rd (NB)	Federal Dr	Southern Pacific RR	Primary	Concrete	34	305	58	1,210	92	54	60	Mod	Excellent	0	0							91
5197	Peck Rd (NB)	Southern Pacific RR	Stewart St	Primary	Concrete	44	438	107	2,248	96	59	60	Mod	Excellent	0	0							94
6806	Peck Rd (NB)	Stewart St	DS@227N Stewart St	Primary	Concrete	33	227	42	874	100	55	60	Mod	Excellent	0	0							98
3769	Peck Rd (NB)	DS@227N Stewart St	Alloway St	Primary	Asphalt	32	169	30	631	55	64	60	Mod	Fair	32	13							53
6421	Peck Rd (NB)	Alloway St	Sitka St	Primary	Asphalt	33	485	89	1,867	77	69	30	Weak	V Good	20	3							75
4032	Peck Rd (NB)	Sitka St	Ramona Blvd	Primary	Concrete	43	364	87	1,826	88	57	60	Mod	Excellent	0	0							87
4737	Peck Rd (NB)	Ramona Blvd	Ramona Blvd	Primary	Concrete	41	36	8	172	100	50	60	Mod	Excellent	0	0							98
5841	Peck Rd (NB)	Ramona Blvd	Forest Grove St	Primary	Asphalt	33	702	129	2,703	85	66	60	Mod	V Good	9	6							84
4378	Peck Rd (NB)	Forest Grove St	Woodville Dr	Primary	Asphalt	72	755	302	6,342	77	80	30	Weak	V Good	20	3							75
3576	Peck Rd (NB)	Woodville Dr	Bryant Rd	Primary	Asphalt	30	296	49	1,036	80	62	60	Mod	V Good	16	4							79
4011	Peck Rd (NB)	Bryant Rd	Aly-91	Primary	Asphalt	30	336	56	1,176	68	72	60	Mod	Good	23	9							65
4464	Peck Rd (NB)	Aly-91	Basye St	Primary	Asphalt	42	379	88	1,857	60	68	60	Mod	Fair	30	10							57
6067	Peck Rd (NB)	N Peck Rd	Lambert Ave	Primary	Asphalt	31	715	123	2,586	35	63	60	Mod	Poor	52	13							33
6187	Peck Rd (NB)	Lambert Ave	Mc Girk Ave	Primary	Asphalt	31	821	141	2,969	39	71	60	Mod	Poor	49	12							36
6045	Peck Rd (NB)	Mc Girk Ave	Killian St	Primary	Asphalt	75	507	211	4,436	66	69	60	Mod	Good	24	10							63
5142	Peck Rd (NB)	Killian St	Emery St	Primary	Asphalt	31	401	69	1,450	39	76	60	Mod	Poor	47	14							37
3042	Peck Rd (NB)	Emery St	Mulhall St	Primary	Asphalt	34	472	89	1,872	48	73	60	Mod	Marginal	37	15							45
2858	Peck Rd (NB)	Mulhall St	Mulhall St	Primary	Asphalt	31	157	27	568	50	74	80	Strng	Marginal	23	27							47
5679	Peck Rd (NB)	Mulhall St	Ranchito St	Primary	Asphalt	41	287	65	1,373	50	76	80	Strng	Fair	24	26							48
6407	Peck Rd (NB)	Ranchito St	Lower Azusa Rd	Primary	Concrete	41	769	175	3,678	100	70	60	Mod	Excellent	0	0							98
4831	Peck Rd (NB)	Lower Azusa Rd	Roseglen St	Primary	Asphalt	30	537	90	1,880	36	72	60	Mod	Poor	48	16							33
6801	Peck Rd (NB)	Roseglen St	Hallwood Dr	Primary	Asphalt	35	538	105	2,197	52	79	60	Mod	Fair	33	15							49
6872	Peck Rd (NB)	Hallwood Dr	Hallwood Dr	Primary	Asphalt	36	49	10	206	98	83	60	Mod	Excellent	0	2							96

City of El Monte, CA  
Street Inventory and Condition Summary - Sorted by Street Name



GISID	On Street	From Street	To Street	FunCL	Pavetype	Pavement Width (ft)	Pavement Length (ft)	Add Area (yd2)	Pavement Area (yd2)	Condition Summary												
										Surface Distress Index (SDI)	Roughness Index (RI)	Structural Index (SI)	Strength Rating	Condition Rating	Load Assoc Distress Deducts (LADD)	Non-Load Distress Deducts (NLAD)	PCI Override (OPCI)	OPCI Date	Current Segment PCI (CPCI)			
2815	Peck Rd (NB)	Hallwood Dr	Cherrylee Dr	Primary	Asphalt	36	565	113	2,373	43	77	60	Mod	Marginal	48	9						40
2963	Peck Rd (NB)	Cherrylee Dr	Cherrylee Dr	Primary	Asphalt	36	48	10	202	89	52	60	Mod	Excellent	4	7						87
4407	Peck Rd (NB)	N Peck Rd	Hemlock St	Primary	Asphalt	39	505	109	2,298	58	76	30	Weak	Fair	39	3						55
6125	Peck Rd (NB)	Hemlock St	Embree Dr	Primary	Asphalt	34	300	57	1,190	38	72	80	Strng	Poor	36	26						35
6902	Peck Rd (NB)	Embree Dr	Celine St	Primary	Asphalt	39	275	60	1,251	43	70	80	Strng	Marginal	29	28						41
4180	Peck Rd (NB)	Celine St	DS@533N Celine St	Primary	Asphalt	40	533	118	2,487	44	73	60	Mod	Marginal	43	13						41
3581	Peck Rd (SB)	N Peck Rd	Celine St	Primary	Asphalt	34	531	100	2,105	31	74	60	Mod	Poor	57	12						29
6572	Peck Rd (SB)	Celine St	Embree Dr	Primary	Asphalt	34	274	52	1,087	21	77	60	Mod	V Poor	67	12						19
4755	Peck Rd (SB)	Embree Dr	Hemlock St	Primary	Asphalt	41	308	70	1,473	33	67	60	Mod	Poor	55	12						30
3362	Peck Rd (SB)	Hemlock St	Cherrylee Dr	Primary	Asphalt	35	500	97	2,041	30	65	60	Mod	Poor	56	14						27
6467	Peck Rd (SB)	Cherrylee Dr	Cherrylee Dr	Primary	Asphalt	35	45	9	184	73	86	60	Mod	V Good	14	13						71
5887	Peck Rd (SB)	Cherrylee Dr	Aly-1223	Primary	Asphalt	34	359	68	1,424	38	81	60	Mod	Poor	48	14						36
5523	Peck Rd (SB)	Aly-1223	Hallwood Dr	Primary	Asphalt	43	210	50	1,054	30	80	60	Mod	Poor	52	18						28
6306	Peck Rd (SB)	Hallwood Dr	Hallwood Dr	Primary	Asphalt	36	46	9	193	30	74	60	Mod	Poor	54	16						27
6487	Peck Rd (SB)	Hallwood Dr	Roseglen St	Primary	Asphalt	31	544	94	1,967	32	78	60	Mod	Poor	55	13						30
3133	Peck Rd (SB)	Roseglen St	Lower Azusa Rd	Primary	Concrete	40	540	120	2,519	82	65	60	Mod	V Good	0	0						81
6726	Peck Rd (SB)	Lower Azusa Rd	Ranchito St	Primary	Asphalt	30	764	127	2,674	24	62	60	Mod	V Poor	54	22						22
4738	Peck Rd (SB)	Ranchito St	Mulhall St	Primary	Asphalt	31	287	49	1,038	24	59	60	Mod	V Poor	61	15						22
5940	Peck Rd (SB)	Mulhall St	Mulhall St	Primary	Asphalt	78	149	65	1,356	33	84	60	Mod	Poor	57	10						31
6472	Peck Rd (SB)	Mulhall St	Emery St	Primary	Asphalt	31	478	82	1,729	51	71	60	Mod	Fair	40	9						49
4452	Peck Rd (SB)	Emery St	Killian St	Primary	Asphalt	38	402	85	1,782	52	69	60	Mod	Fair	37	11						49
4915	Peck Rd (SB)	Killian St	Mc Girk Ave	Primary	Asphalt	30	510	85	1,785	40	69	60	Mod	Marginal	53	7						37
4676	Peck Rd (SB)	Mc Girk Ave	Lambert Ave	Primary	Asphalt	29	851	137	2,879	38	70	60	Mod	Poor	38	24						35
5318	Peck Rd (SB)	Lambert Ave	Basye St	Primary	Asphalt	31	682	117	2,467	35	61	60	Mod	Poor	53	12						33
6469	Peck Rd (SB)	Basye St	Bryant Rd	Primary	Asphalt	32	707	126	2,639	37	71	60	Mod	Poor	48	15						34
4129	Peck Rd (SB)	Bryant Rd	Woodville Dr	Primary	Asphalt	23	303	39	813	47	70	60	Mod	Marginal	39	14						44
3134	Peck Rd (SB)	Woodville Dr	Forest Grove St	Primary	Asphalt	39	754	163	3,430	40	73	60	Mod	Marginal	47	13						38
5261	Peck Rd (SB)	Forest Grove St	Ramona Blvd	Primary	Concrete	30	734	122	2,569	90	65	60	Mod	Excellent	0	0						89
6148	Peck Rd (SB)	Ramona Blvd	Ramona Blvd	Primary	Concrete	36	35	7	147	80	63	60	Mod	V Good	0	0						79
6863	Peck Rd (SB)	Ramona Blvd	Sitka St	Primary	Asphalt	37	323	66	1,394	80	64	60	Mod	V Good	13	7						79
4700	Peck Rd (SB)	Sitka St	Alloway St	Primary	Asphalt	42	479	112	2,347	65	72	30	Weak	Good	33	2						62
5504	Peck Rd (SB)	Alloway St	Lee Ln	Primary	Asphalt	35	169	33	690	84	72	60	Mod	V Good	14	2						82
3554	Peck Rd (SB)	Lee Ln	Stewart St	Primary	Concrete	43	217	52	1,089	82	45	60	Mod	V Good	0	0						81
5821	Peck Rd (SB)	Stewart St	Southern Pacific RR	Primary	Concrete	38	449	95	1,991	71	44	60	Mod	V Good	0	0						69
7027	Peck Rd (SB)	Southern Pacific RR	Federal Dr	Primary	Concrete	44	300	73	1,540	81	47	60	Mod	V Good	0	0						80
3729	Peck Rd (SB)	Federal Dr	Valley Blvd	Primary	Concrete	41	507	115	2,425	100	48	60	Mod	Excellent	0	0						98
3861	Peck Rd (SB)	Valley Blvd	DS@393S Valley Blvd	Primary	Asphalt	34	393	74	1,559	88	65	60	Mod	Excellent	8	4						87
3998	Peck Rd (SB)	DS@393S Valley Blvd	DS@473S Valley Blvd	Primary	Asphalt	42	80	19	392	97	89	60	Mod	Excellent	0	4						94
5855	Peck Rd (SB)	DS@473S Valley Blvd	Asher St	Primary	Asphalt	32	223	40	833	99	79	60	Mod	Excellent	0	1						97



City of El Monte, CA  
Street Inventory and Condition Summary - Sorted by Street Name



GISID	On Street	From Street	To Street	FunCL	Pavetype	Pavement Width (ft)	Pavement Length (ft)	Add Area (yd2)	Pavement Area (yd2)	Condition Summary													
										Surface Distress Index (SDI)	Roughness Index (RI)	Structural Index (SI)	Strength Rating	Condition Rating	Load Assoc Distress Deducts (LADD)	Non-Load Distress Deducts (NLAD)	PCI Override (OPCI)	OPCI Date	Current Segment PCI (CPCI)				
3949	Penn Mar Ave	Aly-550	Lambert Ave	Minor	Asphalt	40	391	87	1,825	35	67	60	Mod	Poor	47	18							33
3217	Penn Mar Ave	Lambert Ave	DS@260N Lambert Ave	Minor	Asphalt	29	260	42	879	41	45	80	Strng	Marginal	33	26							39
4758	Persimmon Ave	Lower Azusa Rd	Fairview Ave	Minor	Asphalt	35	427	83	1,744	28	55	60	Mod	Poor	50	22							26
2959	Pickering Wy	EOP	Richwood Ave	Minor	Asphalt	26	111	16	337	86	23	60	Mod	Excellent	2	12							84
4187	Pickering Wy	Richwood Ave	EOP	Minor	Asphalt	29	104	17	352	56	45	80	Strng	Fair	1	43							54
4124	Pine Ave	Orchard St	Aly-1251	Minor	Asphalt	36	257	51	1,079	97	59	60	Mod	Excellent	0	3							95
4526	Pine Ave	Aly-1251	Montecito Dr	Minor	Asphalt	23	169	22	453	85	68	60	Mod	Excellent	3	12							84
3620	Pine Ave	Montecito Dr	Medina Ct	Minor	Asphalt	36	410	82	1,720	63	45	60	Mod	Good	25	12							61
3506	Pine Ave	Forest Grove St	Bryant Rd	Minor	Asphalt	30	676	113	2,366	89	65	60	Mod	Excellent	3	8							87
4937	Pine Ave	Bryant Rd	Kerrwood St	Minor	Asphalt	29	234	38	792	29	46	60	Mod	Poor	48	23							27
3147	Pineville St	Allgeyer Ave	Maxson Rd	Minor	Asphalt	28	613	95	2,002	100	63	60	Mod	Excellent	0	0							98
6923	Pineville St	Maxson Rd	EOP	Minor	Asphalt	25	231	32	674	97	48	60	Mod	Excellent	0	3							95
3289	Pineville St	Parkway Dr	DS@254E Parkway Dr	Minor	Asphalt	31	254	44	920	51	42	80	Strng	Fair	15	34							49
4292	Pineville St	DS@254E Parkway Dr	EOP	Minor	Asphalt	27	339	51	1,068	32	47	80	Strng	Poor	41	27							30
2975	Poinsettia St	Durfee Ave	Caminar Ave	Minor	Asphalt	39	1,325	287	6,030	90	68	60	Mod	Excellent	4	6							89
4528	Poinsettia St	Caminar Ave	Bryce Rd	Minor	Asphalt	40	201	45	938	99	74	60	Mod	Excellent	0	1							97
3882	Poinsettia St	Bryce Rd	Aly-258	Minor	Asphalt	40	537	119	2,506	96	84	60	Mod	Excellent	3	1							94
4318	Potrero Ave	Aly-1007	Aly-204	Minor	Asphalt	36	163	33	685	77	66	60	Mod	V Good	5	18							75
5026	Potrero Ave	Aly-204	Aly-1188	Minor	Asphalt	36	106	21	445	51	84	60	Mod	Fair	33	16							49
6210	Potrero Ave	Aly-1188	Aly-1636	Minor	Asphalt	36	23	5	97	88	86	60	Mod	Excellent	0	12							87
6482	Potrero Ave	Aly-1636	Anderson Rd	Minor	Asphalt	35	217	42	886	36	90	60	Mod	Poor	48	16							34
5128	Potrero Ave	Anderson Rd	Fern St	Minor	Asphalt	35	337	66	1,376	39	82	60	Mod	Poor	43	18							36
5633	Potrero Ave	Fern St	Aly-1369	Minor	Asphalt	47	138	36	757	81	67	60	Mod	V Good	4	15							79
5301	Potrero Ave	Aly-1369	Aly-66	Minor	Asphalt	34	320	60	1,269	51	80	60	Mod	Fair	32	17							49
3939	Potrero Ave	Aly-66	Aly-488	Minor	Asphalt	33	137	25	527	35	78	60	Mod	Poor	47	18							33
2905	Potrero Ave	Aly-488	Aly-74	Minor	Asphalt	34	67	13	266	32	67	60	Mod	Poor	49	19							29
2811	Potrero Ave	Aly-74	Aly-1418	Minor	Asphalt	34	96	18	381	38	83	60	Mod	Poor	47	15							36
5668	Potrero Ave	Aly-1418	Giovane St	Minor	Asphalt	36	74	15	311	31	53	60	Mod	Poor	49	20							29
5886	Potrero Ave	Giovane St	Pvt-425	Minor	Asphalt	36	20	4	84	35	59	60	Mod	Poor	45	20							33
6610	Potrero Ave	Pvt-425	DS@326N Pvt-425	Minor	Asphalt	34	326	62	1,293	40	61	60	Mod	Poor	44	16							38
4153	Potrero Ave	DS@332N Garvey Ave	DS@365N Garvey Ave	Minor	Asphalt	34	33	6	131	32	45	60	Mod	Poor	55	13							29
4053	Potrero Ave	DS@365N Garvey Ave	Aly-475	Minor	Asphalt	32	36	6	134	27	75	60	Mod	Poor	58	15							25
3287	Potrero Ave	Aly-475	Aly-1330	Minor	Asphalt	29	81	13	274	31	70	60	Mod	Poor	50	19							29
4454	Potrero Ave	Aly-1330	Cortada St	Minor	Asphalt	39	349	76	1,588	31	74	60	Mod	Poor	55	14							29
6553	Potrero Ave	Cortada St	Whitmore St	Minor	Asphalt	38	348	73	1,543	36	70	60	Mod	Poor	47	17							34
6135	Potrero Ave	Whitmore St	Rio Hondo Pkwy	Minor	Asphalt	37	301	62	1,299	32	54	60	Mod	Poor	49	19							30
4889	Privet Ave	EOP	Cherrylee Dr	Minor	Asphalt	29	223	36	754	96	46	60	Mod	Excellent	0	4							94
4870	Railroad Dr	EOP	Velma Ave	Minor	Asphalt	38	138	29	612	66	33	60	Mod	Good	16	18							64
4170	Railroad Dr	Velma Ave	De Garmo Ave	Minor	Asphalt	40	306	68	1,428	89	63	60	Mod	Excellent	3	8							88





City of El Monte, CA  
Street Inventory and Condition Summary - Sorted by Street Name



GISID	On Street	From Street	To Street	FunCL	Pavetype	Pavement Width (ft)	Pavement Length (ft)	Add Area (yd2)	Pavement Area (yd2)	Condition Summary													
										Surface Distress Index (SDI)	Roughness Index (RI)	Structural Index (SI)	Strength Rating	Condition Rating	Load Assoc Distress Deducts (LADD)	Non-Load Distress Deducts (NLAD)	PCI Override (OPCI)	OPCI Date	Current Segment PCI (CPCI)				
6666	Ranchito St	La Madera Ave	Aly-141	Minor	Asphalt	35	293	57	1,196	54	54	60	Mod	Fair	34	12							52
4941	Ranchito St	Aly-141	Whistler Ave	Minor	Asphalt	35	227	44	927	54	71	60	Mod	Fair	27	19							52
6740	Ranchito St	Whistler Ave	Aly-18	Minor	Asphalt	36	219	44	920	45	73	60	Mod	Marginal	41	14							42
5730	Ranchito St	Aly-18	Cogswell Rd	Minor	Asphalt	36	234	47	983	41	38	60	Mod	Marginal	40	19							38
6638	Ranchito St	Cogswell Rd	Maxson Rd	Minor	Asphalt	36	1,309	262	5,498	86	64	60	Mod	Excellent	6	8							84
6484	Randolph St	Kardashian Ave	Peck Rd	PRIVATE	Asphalt	24	1,245	0	0	49	59	80	Strng	Marginal	21	30							47
6520	Ranger Ave	EOP	Dilo St	Minor	Asphalt	34	210	40	833	86	70	60	Mod	Excellent	6	8	88	6/30/23					88
5269	Ranger Ave	Dilo St	EOP	Minor	Asphalt	35	164	32	670	65	54	60	Mod	Good	25	10	88	6/30/23					88
6427	Ranger Ave	EOP	Shasta Pl	Minor	Asphalt	34	190	36	754	30	46	60	Mod	Poor	46	24	94	6/15/23					94
5021	Ranger Ave	Shasta Pl	Whitney Dr	Minor	Asphalt	35	376	73	1,535	23	65	60	Mod	V Poor	56	21	94	6/15/23					94
3702	Ranger Ave	Whitney Dr	Marsen St	Minor	Asphalt	36	503	101	2,113	23	70	60	Mod	V Poor	55	22	94	6/15/23					94
6603	Ranger Ave	Marsen St	Haverly St	Minor	Asphalt	34	552	104	2,190	22	70	60	Mod	V Poor	57	21	94	6/15/23					94
5270	Ranger Ave	Haverly St	Emery St	Minor	Asphalt	35	328	64	1,339	20	74	60	Mod	V Poor	59	21	94	6/15/23					94
4402	Ranger Ave	Emery St	Elmcrest St	Minor	Asphalt	36	247	49	1,037	23	67	60	Mod	V Poor	55	22	94	6/15/23					94
6199	Ranger Ave	Elmcrest St	Mulhall St	Minor	Asphalt	35	241	47	984	29	86	60	Mod	Poor	47	24	94	6/15/23					94
4079	Ranger Ave	Mulhall St	Ranchito St	Minor	Asphalt	37	243	50	1,047	28	69	60	Mod	Poor	49	23	94	6/15/23					94
6319	Ranger Ave	Ranchito St	El Monte Ave	Minor	Asphalt	34	211	40	837	88	32	60	Mod	Excellent	3	9							87
5144	Redberry St	Maxson Rd	EOP	Minor	Asphalt	24	231	31	647	100	38	60	Mod	Excellent	0	0							97
6149	Redberry St	Allgeyer Ave	EOP	Minor	Asphalt	24	379	51	1,061	97	48	60	Mod	Excellent	0	4							95
4059	Redberry St	Mountain View Rd	EOP	Minor	Asphalt	28	565	88	1,846	92	54	60	Mod	Excellent	6	2							91
3053	Redberry St	EOP	Silverbay Ave	Minor	Asphalt	30	262	44	918	93	45	60	Mod	Excellent	3	4							91
6345	Redstone St	Cogswell Rd	Allgeyer Ave	Minor	Asphalt	29	661	106	2,236	93	54	60	Mod	Excellent	3	4							92
4333	Redstone St	Parkway Dr	EOP	Minor	Asphalt	27	415	62	1,307	92	64	60	Mod	Excellent	5	3							90
5244	Richwood Ave	Meeker Ave	Asher St	Minor	Asphalt	39	688	149	3,130	45	46	60	Mod	Marginal	38	17							43
3017	Richwood Ave	Asher St	Fennell St	Minor	Asphalt	30	371	62	1,298	92	36	60	Mod	Excellent	2	6							90
3028	Richwood Ave	Ferris Rd	EOP	Minor	Asphalt	40	372	83	1,736	91	59	60	Mod	Excellent	6	3							89
5313	Richwood Ave	Forest Grove St	Aly-693	Minor	Asphalt	37	160	33	691	73	63	60	Mod	V Good	3	24							72
4652	Richwood Ave	Aly-693	Woodville Dr	Minor	Asphalt	36	249	50	1,046	78	76	60	Mod	V Good	1	21							76
6685	Richwood Ave	Woodville Dr	Bryant Rd	Minor	Asphalt	39	291	63	1,324	54	54	60	Mod	Fair	28	18							52
3699	Richwood Ave	Bryant Rd	Aly-859	Minor	Asphalt	34	299	56	1,186	79	65	60	Mod	V Good	3	18							78
6956	Richwood Ave	Aly-406	Aly-1738	Minor	Asphalt	38	167	35	740	73	76	60	Mod	V Good	4	23							72
3310	Richwood Ave	Aly-1738	Aly-1072	Minor	Asphalt	35	150	29	613	76	79	60	Mod	V Good	3	21							75
5153	Richwood Ave	Aly-235	Aly-384	Minor	Asphalt	34	247	47	980	75	72	60	Mod	V Good	2	23							74
7009	Richwood Ave	Aly-384	Lambert Ave	Minor	Asphalt	38	472	100	2,093	39	62	80	Strng	Poor	31	30							37
4090	Richwood Ave	Lambert Ave	Aly-737	Minor	Asphalt	40	71	16	331	28	41	80	Strng	Poor	46	26							27
4401	Richwood Ave	Aly-737	Aly-1049	Minor	Asphalt	40	96	21	448	34	63	60	Mod	Poor	49	17							32
6658	Richwood Ave	Aly-1049	Aly-426	Minor	Asphalt	38	112	24	497	29	62	60	Mod	Poor	50	21							27
2818	Richwood Ave	Aly-426	Aly-1390	Minor	Asphalt	50	90	25	526	29	79	60	Mod	Poor	46	25							27
6596	Richwood Ave	Aly-1390	Aly-893	Minor	Asphalt	39	52	11	237	22	68	60	Mod	V Poor	56	22							20

City of El Monte, CA  
Street Inventory and Condition Summary - Sorted by Street Name



GISID	On Street	From Street	To Street	FunCL	Pavetype	Pavement Width (ft)	Pavement Length (ft)	Add Area (yd2)	Pavement Area (yd2)	Condition Summary										
										Surface Distress Index (SDI)	Roughness Index (RI)	Structural Index (SI)	Strength Rating	Condition Rating	Load Assoc Distress Deducts (LADD)	Non-Load Distress Deducts (NLAD)	PCI Override (OPCI)	OPCI Date	Current Segment PCI (CPCI)	
2968	Richwood Ave	Aly-893	Aly-1487	Minor	Asphalt	36	67	13	281	26	76	30	Weak	Poor	73	1	24			
4183	Richwood Ave	Aly-1487	Aly-975	Minor	Asphalt	36	34	7	143	45	81	60	Mod	Marginal	38	17	43			
4399	Richwood Ave	Aly-975	Aly-1392	Minor	Asphalt	36	58	12	244	28	67	60	Mod	Poor	49	23	26			
5076	Richwood Ave	Aly-542	Aly-94	Minor	Asphalt	38	139	29	616	28	60	60	Mod	Poor	50	22	26			
6063	Richwood Ave	Aly-94	Aly-1147	Minor	Asphalt	39	62	13	282	40	68	80	Strng	Marginal	34	26	38			
6205	Richwood Ave	Aly-1147	McGirk Ave	Minor	Asphalt	39	61	13	278	40	61	60	Mod	Poor	35	25	38			
6317	Richwood Ave	McGirk Ave	Aly-601	Minor	Asphalt	39	102	22	464	28	67	60	Mod	Poor	47	25	26			
2802	Richwood Ave	Aly-601	Killian St	Minor	Asphalt	40	371	82	1,730	28	61	80	Strng	Poor	47	25	26			
6379	Richwood Ave	Ranchito St	Pickering Wy	Minor	Asphalt	29	222	36	751	62	37	80	Strng	Good	3	35	60			
6817	Rio Hondo Ave	Telstar Ave	DS@709N Telstar Ave	Minor	Asphalt	42	709	165	3,474	51	73	60	Mod	Fair	32	17	49			
6405	Rio Hondo Ave	DS@709N Telstar Ave	Flair Dr	Minor	Asphalt	42	444	104	2,176	92	72	60	Mod	Excellent	0	8	91			
5506	Rio Hondo Pkwy	Potrero Ave	Aly-356	Minor	Asphalt	39	75	16	341	95	47	60	Mod	Excellent	0	6	93			
3323	Rio Hondo Pkwy	Aly-356	Aly-1643	Minor	Asphalt	40	66	15	308	92	77	60	Mod	Excellent	0	8	90			
5161	Rio Hondo Pkwy	Aly-1643	Aly-481	Minor	Asphalt	39	55	12	250	97	96	60	Mod	Excellent	0	3	95			
3763	Rio Hondo Pkwy	Aly-481	Aly-1609	Minor	Asphalt	39	49	11	223	98	99	60	Mod	Excellent	0	2	96			
7010	Rio Hondo Pkwy	Aly-1609	Aly-965	Minor	Asphalt	39	151	33	687	87	80	60	Mod	Excellent	3	10	86			
3018	Rio Hondo Pkwy	Aly-965	Sastre Ave	Minor	Asphalt	39	274	59	1,246	89	54	60	Mod	Excellent	0	11	88			
5234	Rio Hondo Pkwy	Sastre Ave	Seaman Ave	Minor	Asphalt	37	348	72	1,502	65	72	60	Mod	Good	25	10	63			
2899	Rio Hondo Pkwy	Seaman Ave	Aly-1063	Minor	Asphalt	35	229	45	935	54	85	60	Mod	Fair	32	14	52			
4411	Rio Hondo Pkwy	Aly-1063	Aly-1721	Minor	Asphalt	36	70	14	294	95	80	60	Mod	Excellent	0	5	93			
4646	Rio Hondo Pkwy	Aly-1721	Merced Ave	Minor	Asphalt	37	177	36	764	44	50	60	Mod	Marginal	39	17	42			
6504	Rio Hondo Pkwy	Merced Ave	Aly-1726	Minor	Asphalt	39	230	50	1,047	84	54	60	Mod	V Good	4	12	83			
5289	Rio Hondo Pkwy	Aly-1726	Aly-460	Minor	Asphalt	38	412	87	1,827	82	74	60	Mod	V Good	5	13	81			
4506	Rio Hondo Pkwy	Aly-460	Aly-625	Minor	Asphalt	36	57	11	239	89	76	60	Mod	Excellent	5	6	87			
3091	Rio Hondo Pkwy	Aly-625	Aly-943	Minor	Asphalt	38	59	12	262	90	82	60	Mod	Excellent	5	5	88			
6131	Rio Hondo Pkwy	Aly-943	Havenpark Ave	Minor	Asphalt	37	312	64	1,347	80	72	60	Mod	V Good	11	9	79			
4675	Rio Hondo Pkwy	Havenpark Ave	Mildred St	Minor	Asphalt	35	218	42	890	62	67	60	Mod	Good	28	10	60			
6651	Rio Hondo Pkwy	Mildred St	Asher St	Minor	Asphalt	35	240	47	980	57	74	60	Mod	Fair	30	13	55			
4558	Rio Hondo Pkwy	Asher St	Asher St	Minor	Asphalt	36	186	37	781	94	75	60	Mod	Excellent	0	6	93			
6375	Rio Hondo Pkwy	Asher St	Asher St	Minor	Asphalt	29	1,450	234	4,906	87	72	60	Mod	Excellent	5	8	86			
3899	Rio Hondo Pkwy	N Peck Rd	Hammill Rd	Minor	Asphalt	23	671	86	1,801	100	56	60	Mod	Excellent	0	0	98			
3182	Rio Hondo Pkwy	Hammill Rd	Buffington Rd	Minor	Asphalt	39	649	141	2,953	99	56	60	Mod	Excellent	1	0	97			
5749	Rio Hondo Pkwy	Buffington Rd	Aly-106	Minor	Asphalt	37	381	78	1,645	94	75	60	Mod	Excellent	5	1	93			
5416	Rio Hondo Pkwy	Aly-106	Aly-6	Minor	Asphalt	38	68	14	301	100	74	60	Mod	Excellent	0	0	98			
5814	Rio Hondo Pkwy	Aly-6	La Madera Ave	Minor	Asphalt	37	236	49	1,019	97	65	60	Mod	Excellent	3	0	95			
5141	Rio Hondo Pkwy	La Madera Ave	Aly-566	Minor	Asphalt	38	233	49	1,033	100	39	60	Mod	Excellent	0	0	98			
7045	Rio Hondo Pkwy	Aly-566	Aly-1658	Minor	Asphalt	37	89	18	384	98	62	60	Mod	Excellent	0	2	96			
3126	Rio Hondo Pkwy	Aly-1658	Aly-823	Minor	Asphalt	40	110	24	513	100	63	60	Mod	Excellent	0	0	98			
6237	Rio Hondo Pkwy	Aly-823	Aly-1580	Minor	Asphalt	39	80	17	364	100	78	60	Mod	Excellent	0	0	97			

City of El Monte, CA  
Street Inventory and Condition Summary - Sorted by Street Name



GISID	On Street	From Street	To Street	FunCL	Pavetype	Pavement Width (ft)	Pavement Length (ft)	Add Area (yd2)	Pavement Area (yd2)	Condition Summary											
										Surface Distress Index (SDI)	Roughness Index (RI)	Structural Index (SI)	Strength Rating	Condition Rating	Load Assoc Distress Deducts (LADD)	Non-Load Distress Deducts (NLAD)	PCI Override (OPCI)	OPCI Date	Current Segment PCI (CPCI)		
5292	Rio Hondo Pkwy	Aly-1580	Cogswell Rd	Minor	Asphalt	38	231	49	1,024	97	47	60	Mod	Excellent	4	0					95
3093	Rio Hondo Pkwy	Cogswell Rd	Aly-368	Minor	Asphalt	40	228	51	1,062	99	55	60	Mod	Excellent	1	0					97
4211	Rio Hondo Pkwy	Aly-368	Durfee Ave	Minor	Asphalt	40	584	130	2,725	99	70	60	Mod	Excellent	1	0					97
3215	Riverside	S Brookside	Dogwood	PRIVATE	Asphalt	30	151	0	0	76	32	60	Mod	V Good	6	18					74
5742	Riverside	Dogwood	Cherry	PRIVATE	Asphalt	29	171	0	0	79	33	60	Mod	V Good	4	17					78
5816	Riverside	Cherry	Balsa	PRIVATE	Asphalt	29	161	0	0	49	40	60	Mod	Marginal	32	19					47
4916	Riverside	Balsa	Acorn	PRIVATE	Asphalt	28	161	0	0	32	44	60	Mod	Poor	45	23					30
4880	Riverside	Acorn	Evergreen	PRIVATE	Asphalt	27	171	0	0	33	26	60	Mod	Poor	49	18					31
6104	Riverside	Evergreen	Pine Cone	PRIVATE	Asphalt	28	137	0	0	33	53	80	Strng	Poor	41	26					31
6819	Riverside	Pine Cone	Redwood	PRIVATE	Asphalt	30	151	0	0	36	45	60	Mod	Poor	49	15					34
5020	Riverside	Redwood	Woodvale	PRIVATE	Asphalt	29	354	0	0	36	44	60	Mod	Poor	50	14					34
3991	Riverside	Woodvale	Woodvale	PRIVATE	Asphalt	29	43	0	0	50	34	60	Mod	Marginal	31	19					48
6385	Riverview Ave	Montecito Dr	EOP	Minor	Asphalt	25	583	81	1,700	45	51	80	Strng	Marginal	28	27					43
5472	Riverview Ave	Bryant Rd	EOP	Minor	Asphalt	27	219	33	690	30	42	60	Mod	Poor	46	24					28
4138	Riverview Ave	EOP	Aly-501	Minor	Asphalt	33	237	43	912	96	84	60	Mod	Excellent	0	5					94
4405	Riverview Ave	Aly-501	Mulhall St	Minor	Asphalt	39	283	61	1,288	100	62	60	Mod	Excellent	0	0					98
6827	Riverview Ave	Mulhall St	Ranchito St	Minor	Asphalt	39	663	144	3,017	99	73	60	Mod	Excellent	0	1					97
7004	Riverview Ave	Ranchito St	Lower Azusa Rd	Minor	Asphalt	38	551	116	2,443	100	64	60	Mod	Excellent	0	0					98
2100	Rmp-1101	Santa Anita Ave	Interstate 10	Minor	Asphalt	40	1,149	255	5,364	53	74	80	Strng	Fair	5	42					52
2170	Rmp-1171	N Peck Rd	Valley Blvd	Minor	Asphalt	15	336	28	589	67	19	60	Mod	Good	24	9					65
2388	Rmp-1389	Santa Anita Ave	Tyler Ave	Minor	Concrete	20	125	14	291	100	67	60	Mod	Excellent	0	0					99
2409	Rmp-1410	Asher St	Lexington Ave	Minor	Asphalt	42	742	173	3,636	34	64	80	Strng	Poor	38	28					32
2474	Rmp-1475	Lexington Ave	Santa Anita Ave	Minor	Asphalt	42	169	39	828	55	70	80	Strng	Fair	3	42					53
2553	Rmp-1554	Rmp-445	Rmp-720	Minor	Asphalt	24	305	41	853	52	72	80	Strng	Fair	8	40					50
2722	Rmp-1723	Lexington Ave	Santa Anita Ave	Minor	Asphalt	40	531	118	2,476	21	59	60	Mod	V Poor	62	17					20
1248	Rmp-249	EOP	Rmp-668	Minor	Asphalt	28	99	15	323	51	65	80	Strng	Fair	9	40					49
1359	Rmp-360	Interstate 10	Santa Anita Ave	Minor	Asphalt	48	1,082	289	6,062	49	61	80	Strng	Marginal	14	37					47
1440	Rmp-441	Brockway St	Lexington Ave	Minor	Asphalt	21	670	78	1,642	35	55	80	Strng	Poor	39	26					33
1455	Rmp-456	Rmp-1078	Rmp-1501	Minor	Asphalt	40	109	24	507	34	45	60	Mod	Poor	50	16					32
1095	Rmp-96	San Bernardino Frwy	Rmp-1034	Minor	Asphalt	26	246	36	746	86	49	60	Mod	Excellent	2	12					84
1961	Rmp-962	Valley Blvd	Durfee Ave	Minor	Asphalt	113	304	191	4,002	91	74	60	Mod	Excellent	8	1					90
1969	Rmp-970	Lambert Ave	Santa Anita Ave	Minor	Concrete	17	449	42	891	79	48	60	Mod	V Good	0	0	92	6/30/23			92
5432	Rockwell Ave	Olney St	Valley Blvd	Minor	Asphalt	30	1,763	294	6,171	36	62	60	Mod	Poor	48	16					34
3970	Rose Ave	Rowland Ave	DS@225E Rowland Ave	Minor	Asphalt	35	225	44	919	45	57	60	Mod	Marginal	40	15					43
3558	Rose Ave	DS@225E Rowland Ave	Eunice Ave	Minor	Asphalt	36	187	37	785	85	48	60	Mod	Excellent	2	13					84
3823	Rose Ave	Eunice Ave	Baldwin Ave	Minor	Asphalt	36	341	68	1,432	87	40	60	Mod	Excellent	3	10					86
6556	Rose Ave	Baldwin Ave	Shirley Ave	Minor	Asphalt	34	344	65	1,365	64	54	60	Mod	Good	23	13					63
4570	Rose Ave	Shirley Ave	Gibson Rd	Minor	Asphalt	34	360	68	1,428	42	41	60	Mod	Marginal	39	19					40
3250	Rose Ave	Gibson Rd	Velma Ave	Minor	Asphalt	35	686	133	2,803	57	59	60	Mod	Fair	27	16					55

City of El Monte, CA  
Street Inventory and Condition Summary - Sorted by Street Name



GISID	On Street	From Street	To Street	FunCL	Pavetype	Pavement Width (ft)	Pavement Length (ft)	Add Area (ydz)	Pavement Area (ydz)	Condition Summary												
										Surface Distress Index (SDI)	Roughness Index (RI)	Structural Index (SI)	Strength Rating	Condition Rating	Load Assoc Distress Deducts (LADD)	Non-Load Distress Deducts (NLAD)	PCI Override (OPCI)	OPCI Date	Current Segment PCI (CPCI)			
3945	Rose Ave	Velma Ave	De Garmo Ave	Minor	Asphalt	36	307	61	1,289	54	42	80	Strng	Fair	18	28						52
4517	Rose Ave	De Garmo Ave	Aly-1075	Minor	Asphalt	33	155	28	597	36	61	60	Mod	Poor	46	18						34
3485	Rose Ave	Aly-1075	Arden Dr	Minor	Asphalt	34	170	32	674	86	31	60	Mod	Excellent	6	8						85
3546	Roseglen St	N Peck Rd	Buffington Rd	Minor	Asphalt	40	1,309	291	6,110	100	72	60	Mod	Excellent	0	0						98
5209	Roseglen St	Buffington Rd	Aly-470	Minor	Asphalt	39	83	18	378	92	61	60	Mod	Excellent	8	0						90
4822	Roseglen St	Aly-470	Aly-1172	Minor	Asphalt	38	171	36	758	100	83	60	Mod	Excellent	0	0						98
6435	Roseglen St	Aly-1172	Aly-871	Minor	Asphalt	38	133	28	590	100	79	60	Mod	Excellent	0	0						98
5364	Roseglen St	Aly-871	Aly-1033	Minor	Asphalt	39	70	15	319	100	77	60	Mod	Excellent	0	0						98
5806	Roseglen St	Aly-1033	La Madera Ave	Minor	Asphalt	39	184	40	837	99	56	60	Mod	Excellent	1	0						97
6722	Roseglen St	La Madera Ave	Aly-1018	Minor	Asphalt	38	220	46	975	100	73	60	Mod	Excellent	0	0						98
2925	Roseglen St	Aly-1018	Aly-487	Minor	Asphalt	40	103	23	481	100	85	60	Mod	Excellent	0	0						98
6226	Roseglen St	Aly-487	Pvt-1294	Minor	Asphalt	38	60	13	266	100	92	60	Mod	Excellent	0	0						98
3384	Roseglen St	Pvt-1294	Cogswell Rd	Minor	Asphalt	40	300	67	1,400	96	76	60	Mod	Excellent	0	5						94
6134	Roseglen St	Cogswell Rd	Lower Azusa Rd	Minor	Asphalt	38	1,304	275	5,781	93	64	60	Mod	Excellent	7	0						91
5830	Rowland Ave	Valley Blvd	Rose Ave	Minor	Asphalt	40	710	158	3,313	34	54	60	Mod	Poor	52	14						32
4406	Rowland Ave	Rose Ave	DS@256N Rose Ave	Minor	Asphalt	33	256	47	986	32	52	60	Mod	Poor	54	14						30
6259	Rowland Ave	DS@256N Rose Ave	Bessie Ave	Minor	Asphalt	38	461	97	2,044	29	56	60	Mod	Poor	55	16						27
2932	Roxie St	EOP	Beuville Ave	Minor	Asphalt	31	262	45	948	73	71	60	Mod	V Good	3	24						72
3192	Rumford Ave	EOP	Valley Blvd	Minor	Asphalt	33	445	0	0	57	63	80	Strng	Fair	0	43						55
5986	Saint Louis Dr	Aly-465	Montecito Dr	Minor	Asphalt	37	443	91	1,912	98	65	60	Mod	Excellent	0	2						96
3614	Saint Louis Dr	Montecito Dr	Tyler Ave	Minor	Asphalt	49	1,004	273	5,738	47	63	80	Strng	Marginal	22	31						45
3715	San Ignacio Dr	Meeker Ave	Asher St	Minor	Asphalt	29	684	110	2,314	62	34	60	Mod	Good	20	18						60
4642	San Leon Dr	Meeker Ave	DS@394N Meeker Ave	Minor	Asphalt	29	394	63	1,333	43	44	60	Mod	Marginal	47	10						41
5027	San Leon Dr	DS@394N Meeker Ave	DS@494N Meeker Ave	Minor	Asphalt	29	100	16	338	89	65	60	Mod	Excellent	0	11						88
4184	San Leon Dr	DS@494N Meeker Ave	Asher St	Minor	Asphalt	26	189	27	573	95	56	60	Mod	Excellent	0	5						93
5520	San Pierre Dr	Meeker Ave	Aly-1043	Minor	Asphalt	28	342	53	1,117	91	55	60	Mod	Excellent	3	6						90
2912	San Pierre Dr	Aly-1043	Asher St	Minor	Asphalt	28	338	53	1,104	95	45	60	Mod	Excellent	0	5						94
6798	San Rio St	Cogswell Rd	Durfee Ave	Minor	Asphalt	28	879	137	2,871	93	43	60	Mod	Excellent	7	0						92
5051	Santa Anita Ave	Aly-792	Aly-756	Primary	Concrete	59	46	15	317	87	42	60	Mod	Excellent	0	0						86
6877	Santa Anita Ave	Aly-756	Aly-826	Primary	Concrete	59	108	35	743	92	43	60	Mod	Excellent	0	0						91
3964	Santa Anita Ave	Aly-826	Aly-1434	Primary	Concrete	30	118	20	413	98	41	60	Mod	Excellent	0	0						96
6694	Santa Anita Ave	Aly-1434	Aly-1108	Primary	Concrete	59	89	29	613	95	46	60	Mod	Excellent	0	0						93
6485	Santa Anita Ave	Aly-1108	Owens Wy	Primary	Concrete	58	658	212	4,452	95	45	60	Mod	Excellent	0	0						93
5832	Santa Anita Ave	Owens Wy	Garvey Ave	Primary	Concrete	54	390	117	2,457	96	43	60	Mod	Excellent	0	0						95
3961	Santa Anita Ave	Garvey Ave	Bodger St	Primary	Asphalt	57	570	181	3,791	46	53	60	Mod	Marginal	39	15						43
5660	Santa Anita Ave	Bodger St	DS@53N Bodger St	Primary	Asphalt	55	53	16	340	75	37	60	Mod	V Good	9	16						73
3094	Santa Anita Ave	DS@53N Bodger St	Aly-1451	Primary	Asphalt	54	46	14	290	76	63	60	Mod	V Good	13	11						74
6443	Santa Anita Ave	Aly-1451	DS@220N Aly-1451	Primary	Asphalt	53	220	65	1,360	23	55	60	Mod	V Poor	57	20						21
6887	Santa Anita Ave	DS@220N Aly-1451	DS@270N Aly-1451	Primary	Asphalt	53	49	14	303	28	47	60	Mod	Poor	59	13						26

City of El Monte, CA  
Street Inventory and Condition Summary - Sorted by Street Name



GISID	On Street	From Street	To Street	FunCL	Pavetype	Pavement Width (ft)	Pavement Length (ft)	Add Area (yd2)	Pavement Area (yd2)	Condition Summary									
										Surface Distress Index (SDI)	Roughness Index (RI)	Structural Index (SI)	Strength Rating	Condition Rating	Load Assoc Distress Deducts (LADD)	Non-Load Distress Deducts (NLAD)	PCI Override (OPCI)	OPCI Date	Current Segment PCI (CPCI)
5848	Santa Anita Ave	DS@270N Aly-1451	Hoyt Park Pl	Primary	Asphalt	54	226	68	1,424	23	55	60	Mod	V Poor	61	16	21		
6570	Santa Anita Ave	Hoyt Park Pl	Mildred St	Primary	Asphalt	53	423	125	2,616	19	57	60	Mod	V Poor	65	16	17		
5341	Santa Anita Ave	Mildred St	Asher St	Primary	Concrete	88	334	163	3,429	91	49	60	Mod	Excellent	0	0	89		
3129	Santa Anita Ave	Asher St	Asher St	Primary	Concrete	44	139	34	714	66	54	60	Mod	Good	0	0	65		
5327	Santa Anita Ave	Asher St	DS@121N Asher St	Primary	Concrete	67	121	45	946	99	51	60	Mod	Excellent	0	0	98		
3941	Santa Anita Ave	DS@121N Asher St	DS@182N Asher St	Primary	Concrete	32	62	11	231	100	57	60	Mod	Excellent	0	0	98		
6191	Santa Anita Ave	DS@182N Asher St	Brockway St	Primary	Concrete	67	106	39	829	96	56	60	Mod	Excellent	0	0	95		
3270	Santa Anita Ave	Brockway St	Amador St	Primary	Concrete	84	457	213	4,481	83	51	60	Mod	V Good	0	0	82		
4879	Santa Anita Ave	Amador St	Aly-1669	Primary	Concrete	84	277	129	2,715	97	50	60	Mod	Excellent	0	0	95		
6158	Santa Anita Ave	Aly-1669	Ramona Blvd	Primary	Concrete	83	293	135	2,837	91	49	60	Mod	Excellent	0	0	90		
3703	Santa Anita Ave	Ramona Blvd	DS@270N Ramona Blvd	Primary	Concrete	35	270	53	1,103	83	45	60	Mod	V Good	0	0	82		
5578	Santa Anita Ave	DS@270N Ramona Blvd	DS@1204N Ramona Blvd	Primary	Concrete	84	934	436	9,153	89	45	60	Mod	Excellent	0	0	88		
4766	Santa Anita Ave	DS@376N Kings Row	DS@878N Kings Row	Primary	Concrete	58	502	162	3,397	85	51	60	Mod	Excellent	0	0	84		
3006	Santa Anita Ave	DS@878N Kings Row	W Hondo Pkwy	Primary	Concrete	70	349	136	2,847	97	51	60	Mod	Excellent	0	0	96		
6635	Santa Anita Ave	W Hondo Pkwy	Grand Ave	Primary	Concrete	76	258	109	2,288	100	52	60	Mod	Excellent	0	0	98		
3099	Santa Anita Ave (NB)	DS@1204N Ramona Blvd	Valley Mall	Primary	Concrete	36	241	48	1,013	90	50	60	Mod	Excellent	0	0	88		
7021	Santa Anita Ave (NB)	Valley Mall	Valley Blvd	Primary	Concrete	57	291	92	1,935	96	51	60	Mod	Excellent	0	0	95		
3938	Santa Anita Ave (NB)	Valley Blvd	Acc-417	Primary	Concrete	34	155	29	615	90	48	60	Mod	Excellent	0	0	88		
5629	Santa Anita Ave (NB)	Acc-417	Southern Pacific RR	Primary	Concrete	31	499	86	1,805	100	59	60	Mod	Excellent	0	0	98		
5803	Santa Anita Ave (NB)	Southern Pacific RR	Southern Pacific RR	Primary	Concrete	32	361	64	1,348	100	68	60	Mod	Excellent	0	0	98		
5325	Santa Anita Ave (NB)	Southern Pacific RR	DS@691E Southern Pacific RR	Primary	Concrete	33	691	127	2,660	96	73	60	Mod	Excellent	0	0	95		
3264	Santa Anita Ave (NB)	DS@691E Southern Pacific RR	Bryant Rd	Primary	Concrete	42	1,078	252	5,283	95	66	60	Mod	Excellent	0	0	94		
4604	Santa Anita Ave (NB)	Bryant Rd	Basye St	Primary	Concrete	32	675	120	2,520	100	59	60	Mod	Excellent	0	0	98		
5125	Santa Anita Ave (NB)	Basye St	Lambert Rd	Primary	Concrete	32	461	82	1,721	100	63	60	Mod	Excellent	0	0	98		
3707	Santa Anita Ave (NB)	Lambert Rd	Tyler Ave	Primary	Concrete	40	584	130	2,725	100	61	60	Mod	Excellent	0	0	98		
4530	Santa Anita Ave (NB)	Tyler Ave	Mc Girk Ave	Primary	Concrete	35	615	120	2,511	89	63	60	Mod	Excellent	0	0	88		
3724	Santa Anita Ave (NB)	Mc Girk Ave	Emery St	Primary	Concrete	37	679	140	2,931	95	64	60	Mod	Excellent	0	0	93		
5725	Santa Anita Ave (NB)	Emery St	DS@510N Emery St	Primary	Concrete	33	510	94	1,964	95	66	60	Mod	Excellent	0	0	93		
5139	Santa Anita Ave (NB)	DS@510N Emery St	Ranchito St	Primary	Concrete	33	554	102	2,133	99	60	60	Mod	Excellent	0	0	97		
5813	Santa Anita Ave (NB)	Ranchito St	Lower Azusa Rd	Primary	Concrete	31	592	102	2,141	100	55	60	Mod	Excellent	0	0	98		
6481	Santa Anita Ave (NB)	Lower Azusa Rd	Kings Row	Primary	Concrete	31	504	87	1,823	95	52	60	Mod	Excellent	0	0	94		
4707	Santa Anita Ave (NB)	Kings Row	DS@376N Kings Row	Primary	Concrete	32	376	67	1,404	89	56	60	Mod	Excellent	0	0	87		
4173	Santa Anita Ave (SB)	Santa Anita Ave	Kings Row	Primary	Concrete	40	372	83	1,736	98	57	60	Mod	Excellent	0	0	96		
7085	Santa Anita Ave (SB)	Kings Row	Lower Azusa Rd	Primary	Concrete	45	479	120	2,515	100	50	60	Mod	Excellent	0	0	98		
4600	Santa Anita Ave (SB)	Lower Azusa Rd	Ranchito St	Primary	Concrete	30	595	99	2,083	97	56	60	Mod	Excellent	0	0	95		
3855	Santa Anita Ave (SB)	Ranchito St	Mulhall St	Primary	Concrete	35	569	111	2,323	97	63	60	Mod	Excellent	0	0	96		
4645	Santa Anita Ave (SB)	Mulhall St	Emery St	Primary	Concrete	32	489	87	1,826	98	63	60	Mod	Excellent	0	0	96		
3191	Santa Anita Ave (SB)	Emery St	DS@650S Emery St	Primary	Concrete	40	650	144	3,033	98	62	60	Mod	Excellent	0	0	96		
6355	Santa Anita Ave (SB)	DS@650S Emery St	Tyler Ave	Primary	Concrete	32	581	103	2,169	100	57	60	Mod	Excellent	0	0	98		



City of El Monte, CA  
Street Inventory and Condition Summary - Sorted by Street Name



GISID	On Street	From Street	To Street	FunCL	Pavetype	Pavement Width (ft)	Pavement Length (ft)	Add Area (ydz)	Pavement Area (ydz)	Condition Summary												
										Surface Distress Index (SDI)	Roughness Index (RI)	Structural Index (SI)	Strength Rating	Condition Rating	Load Assoc Distress Deducts (LADD)	Non-Load Distress Deducts (NLAD)	PCI Override (OPCI)	OPCI Date	Current Segment PCI (CPCI)			
2921	Seaman Ave	Aly-1792	Aly-1513	Minor	Asphalt	35	203	39	829	33	77	60	Mod	Poor	46	21						31
3079	Seaman Ave	Aly-1513	Aly-726	Minor	Asphalt	39	126	27	575	60	84	60	Mod	Fair	16	24						58
5688	Seaman Ave	Aly-726	Rio Hondo Pkwy	Minor	Asphalt	37	407	84	1,757	40	61	60	Mod	Marginal	39	21						38
6178	Seaman Ave	Towneway Dr	Brockway St	Minor	Asphalt	37	1,037	213	4,476	49	58	80	Strng	Marginal	19	32						47
6365	Shasta Pl	Ranger Ave	Bisby St	Minor	Asphalt	29	363	58	1,228	29	64	60	Mod	Poor	54	17	94	6/15/23				94
2962	Shasta Pl	Bisby St	DS@302N Bisby St	Minor	Asphalt	30	302	50	1,058	31	68	60	Mod	Poor	52	17	94	6/15/23				94
6464	Shasta Pl	DS@302N Bisby St	Marsen St	Minor	Asphalt	29	407	66	1,377	34	63	60	Mod	Poor	51	15	94	6/15/23				94
3262	Shasta Pl	Marsen St	DS@315N Marsen St	Minor	Asphalt	30	315	53	1,103	99	46	60	Mod	Excellent	0	1	92	6/30/23				97
5945	Shasta Pl	DS@315N Marsen St	DS@663N Marsen St	Minor	Asphalt	29	347	56	1,174	99	52	60	Mod	Excellent	0	1	92	6/30/23				97
2826	Shasta Pl	DS@663N Marsen St	Emery St	Minor	Asphalt	31	184	32	667	99	59	60	Mod	Excellent	0	1	92	6/30/23				97
6609	Shirley Ave	Valley Blvd	Rose Ave	Minor	Asphalt	38	879	186	3,897	51	62	60	Mod	Fair	40	9						49
6681	Shirley Ave	Rose Ave	Bessie Ave	Minor	Asphalt	35	714	139	2,916	59	59	60	Mod	Fair	29	12						57
3927	Shirley Ave	DS@126N EOP	Gidley St	Minor	Concrete	41	551	126	2,638	100	52	60	Mod	Excellent	0	0						99
6513	Silverbay Ave	Fineview St	Redberry St	Minor	Asphalt	34	297	56	1,178	89	60	60	Mod	Excellent	0	11						88
5773	Silverbay Ave	Redberry St	Maryvine St	Minor	Asphalt	33	266	49	1,024	88	75	60	Mod	Excellent	0	12						87
4438	Silverbay Ave	Maryvine St	Ramer St	Minor	Asphalt	32	266	47	993	91	69	60	Mod	Excellent	0	9						90
5008	Silverbay Ave	Ramer St	Bonwood Rd	Minor	Asphalt	35	283	55	1,156	90	82	60	Mod	Excellent	0	10						89
4147	Silverbay Ave	Bonwood Rd	S Brookside	Minor	Asphalt	36	323	65	1,357	90	74	60	Mod	Excellent	0	10						89
6351	Sitka St	N Peck Rd	DS@174E N Peck Rd	Minor	Asphalt	43	174	42	873	32	54	60	Mod	Poor	45	23						30
3944	Sitka St	DS@174E N Peck Rd	La Madera Ave	Minor	Asphalt	36	1,393	279	5,851	22	53	60	Mod	V Poor	58	20						20
3321	Sitka St	Penn Mar Ave	Maxson Rd	Minor	Asphalt	31	646	111	2,337	31	62	60	Mod	Poor	46	23						29
5953	Standell Ave	EOP	Star St	Minor	Asphalt	29	193	31	653	28	38	60	Mod	Poor	48	24						26
4582	Standell Ave	Brinnon St	EOP	Minor	Asphalt	25	406	56	1,184	53	46	80	Strng	Fair	3	44						52
3946	Star St	Maxson Rd	Standell Ave	Minor	Asphalt	40	849	189	3,962	41	75	60	Mod	Marginal	35	24						39
6931	Star St	Standell Ave	Bannister Ave	Minor	Asphalt	38	195	41	865	92	51	60	Mod	Excellent	1	7						91
3141	Stewart St	N Peck Rd	DS@555S N Peck Rd	Minor	Asphalt	54	555	166	3,495	57	66	80	Strng	Fair	15	28						55
2313	Stewart St	DS@555S N Peck Rd	Exline St	Minor	Asphalt	27	448	67	1,411	34	57	60	Mod	Poor	49	17						32
6834	Stewart St	Interstate 10	DS@691W Interstate 10	Minor	Asphalt	46	691	177	3,708	53	75	80	Strng	Fair	8	39						51
4104	Stewart St	DS@691W Interstate 10	Exline St	Minor	Asphalt	21	1,154	135	2,827	41	69	80	Strng	Marginal	29	30						39
3352	Stewart St	Exline St	DS@424N Exline St	Minor	Asphalt	21	424	49	1,038	55	50	80	Strng	Fair	6	39						53
2886	Stewart St	Ramona Blvd	N Peck Rd	Minor	Asphalt	30	1,158	193	4,053	35	62	60	Mod	Poor	54	11						33
6531	Stockham Pl	Cogswell Rd	EOP	Minor	Asphalt	30	596	99	2,086	58	58	30	Weak	Fair	39	3						56
3786	Stoddard Wy	Durfee Ave	DS@174E Durfee Ave	Minor	Concrete	40	174	0	0	100	47	60	Mod	Excellent	0	0						99
6529	Strozier Ave	Fern St	EOP	Minor	Asphalt	38	632	133	2,802	95	70	60	Mod	Excellent	3	3						93
1967	Telstar Ave	Rosemead Blvd	Flair Dr	Minor	Asphalt	43	129	31	645	32	33	60	Mod	Poor	55	13						30
3579	Telstar Ave	Flair Dr	Aerojet Ave	Minor	Asphalt	45	548	137	2,877	56	62	60	Mod	Fair	30	14						54
5754	Telstar Ave	Aerojet Ave	Rio Hondo Ave	Minor	Asphalt	42	1,312	306	6,429	77	77	60	Mod	V Good	6	17						76
3279	Telstar Ave	Rio Hondo Ave	Fletcher Ave	Minor	Asphalt	43	1,314	314	6,593	76	78	60	Mod	V Good	10	14						75
5123	Telstar Ave	Fletcher Ave	DS@1064E Fletcher Ave	Minor	Asphalt	43	1,064	254	5,338	86	86	60	Mod	Excellent	4	10						85

City of El Monte, CA  
Street Inventory and Condition Summary - Sorted by Street Name



GISID	On Street	From Street	To Street	FunCL	Pavetype	Pavement Width (ft)	Pavement Length (ft)	Add Area (ydz)	Pavement Area (ydz)	Condition Summary													
										Surface Distress Index (SDI)	Roughness Index (RI)	Structural Index (SI)	Strength Rating	Condition Rating	Load Assoc Distress Deducts (LADD)	Non-Load Distress Deducts (NLAD)	PCI Override (OPCI)	OPCI Date	Current Segment PCI (CPCI)				
3346	Telstar Ave	DS@1064E Fletcher Ave	Flair Dr	Minor	Asphalt	44	490	120	2,517	88	65	60	Mod	Excellent	5	7							87
5804	Temple City Blvd	DS@142N Lorica St	Abilene St	Primary	Asphalt	48	47	13	263	23	72	80	Strng	V Poor	50	27							21
3802	Temple City Blvd	Abilene St	DS@639N Abilene St	Primary	Asphalt	65	639	231	4,845	29	68	60	Mod	Poor	49	22							26
4197	Temple City Blvd	DS@639N Abilene St	Temple City Blvd	Primary	Asphalt	24	173	23	484	36	38	60	Mod	Poor	56	8							33
6962	The Wye St	Buffington Rd	Aly-1555	Minor	Asphalt	47	71	19	389	100	45	60	Mod	Excellent	0	0							98
3381	The Wye St	Aly-1555	Aly-186	Minor	Asphalt	30	153	26	536	100	65	60	Mod	Excellent	0	0							98
3914	The Wye St	Aly-186	La Madera Ave	Minor	Asphalt	60	261	87	1,827	97	42	60	Mod	Excellent	0	3							95
4583	The Wye St	La Madera Ave	Aly-853	Minor	Asphalt	59	232	76	1,597	100	60	60	Mod	Excellent	0	0							98
3483	The Wye St	Aly-853	Aly-925	Minor	Asphalt	58	38	12	257	100	63	60	Mod	Excellent	0	0							98
5403	The Wye St	Aly-925	Cogswell Rd	Minor	Asphalt	58	215	69	1,455	100	58	60	Mod	Excellent	0	0							98
4387	Townway Dr	Seaman Ave	Merced Ave	Minor	Asphalt	36	175	35	735	97	59	60	Mod	Excellent	0	4	94	6/15/23					95
2901	Townway Dr	Edwards Ave	Asher St	Minor	Asphalt	39	553	120	2,517	85	74	60	Mod	V Good	12	3	94	6/15/23					94
5485	Townway Dr	Asher St	Whitmore St	Minor	Asphalt	38	342	72	1,516	94	76	60	Mod	Excellent	0	6	94	6/15/23					92
4718	Townway Dr	Brockway St	Brockway St	Minor	Asphalt	38	236	50	1,046	90	44	60	Mod	Excellent	4	6							89
2830	Townway Dr	Brockway St	Whitmore St	Minor	Asphalt	40	435	97	2,030	100	63	60	Mod	Excellent	0	0							97
5429	Townway Dr	Whitmore St	Asher St	Minor	Asphalt	36	319	64	1,340	100	68	60	Mod	Excellent	0	0							98
4384	Townway Dr	Asher St	Sastre Ave	Minor	Asphalt	40	528	117	2,464	95	65	60	Mod	Excellent	0	5							93
3489	Townway Dr	Sastre Ave	Seaman Ave	Minor	Asphalt	40	257	57	1,200	100	68	60	Mod	Excellent	0	0							98
3738	Townway Dr	Merced Ave	Friendswood Ave	Minor	Asphalt	40	191	42	891	93	38	60	Mod	Excellent	3	4							91
3905	Townway Dr	Friendswood Ave	Edwards Ave	Minor	Asphalt	39	299	65	1,360	93	58	60	Mod	Excellent	0	7							91
3649	Townway Dr	Whitmore St	Brockway St	Minor	Asphalt	40	247	55	1,152	75	79	60	Mod	V Good	0	25							74
4567	Tyler Ave	Klingerman St	Schmidt Rd	Primary	Asphalt	64	459	163	3,427	99	79	60	Mod	Excellent	0	1	92	11/1/22					97
5675	Tyler Ave	Schmidt Rd	Elliott Ave	Primary	Asphalt	60	471	157	3,297	99	77	60	Mod	Excellent	0	1	92	11/1/22					97
5246	Tyler Ave	Elliott Ave	Aly-913	Primary	Asphalt	64	458	163	3,420	100	76	60	Mod	Excellent	0	0	92	11/1/22					97
5691	Tyler Ave	Aly-913	Dodson St	Primary	Asphalt	60	224	75	1,568	96	81	60	Mod	Excellent	3	1	92	11/1/22					94
6543	Tyler Ave	Dodson St	Blossom Ct	Primary	Asphalt	56	536	167	3,502	99	78	60	Mod	Excellent	0	1	92	11/1/22					96
6459	Tyler Ave	Blossom Ct	Garvey Ave	Primary	Asphalt	54	327	98	2,060	86	53	60	Mod	Excellent	4	10	92	11/1/22					91
5226	Tyler Ave	Garvey Ave	Aly-83	Primary	Asphalt	53	169	50	1,045	79	35	60	Mod	V Good	6	15	92	6/30/23					92
7073	Tyler Ave	Aly-83	Concert St	Primary	Asphalt	55	185	57	1,187	34	72	60	Mod	Poor	56	10	92	6/30/23					92
7095	Tyler Ave	Concert St	Bodger St	Primary	Asphalt	53	344	101	2,127	78	74	60	Mod	V Good	15	7	92	6/30/23					92
6275	Tyler Ave	Bodger St	DS@521N Bodger St	Primary	Asphalt	54	521	156	3,282	85	72	60	Mod	V Good	5	10							83
2953	Tyler Ave	DS@521N Bodger St	Mildred St	Primary	Asphalt	56	99	31	647	89	50	60	Mod	Excellent	3	8							88
6591	Tyler Ave	Mildred St	Asher St	Primary	Asphalt	50	442	123	2,578	86	69	60	Mod	Excellent	8	6							84
3795	Tyler Ave	Asher St	DS@121N Asher St	Primary	Asphalt	72	121	48	1,018	90	77	60	Mod	Excellent	0	10							88
5590	Tyler Ave	DS@121N Asher St	DS@182N Asher St	Primary	Asphalt	73	60	24	511	99	76	60	Mod	Excellent	1	0							96
2889	Tyler Ave	DS@182N Asher St	Brockway St	Primary	Asphalt	351	118	230	4,832	96	65	60	Mod	Excellent	1	3							93
3720	Tyler Ave	Brockway St	Amador St	Primary	Asphalt	50	721	200	4,206	68	71	30	Weak	Good	29	3							66
4503	Tyler Ave	Amador St	Aly-1061	Primary	Asphalt	50	404	112	2,357	88	73	60	Mod	Excellent	6	6							86
6724	Tyler Ave	Aly-1061	Ramona Blvd	Primary	Asphalt	61	171	58	1,217	88	45	60	Mod	Excellent	0	12							87

City of El Monte, CA  
Street Inventory and Condition Summary - Sorted by Street Name



GISID	On Street	From Street	To Street	FunCL	Pavetype	Pavement Width (ft)	Pavement Length (ft)	Add Area (yd2)	Pavement Area (yd2)	Condition Summary							Load Assoc Distress Deducts (LADD)	Non-Load Distress Deducts (NLAD)	PCI Override (OPCI)	OPCI Date	Current Segment PCI (CPCI)
										Surface Distress Index (SDI)	Roughness Index (RI)	Structural Index (SI)	Strength Rating	Condition Rating							
6083	Tyler Ave	Ramona Blvd	Iris Ln	Primary	Asphalt	62	286	99	2,069	29	50	80	Strng	Poor	46	25	95	2/1/23	94		
4952	Tyler Ave	Iris Ln	Valley Mall	Primary	Asphalt	58	444	143	3,004	18	44	60	Mod	V Poor	65	17	95	2/1/23	94		
3335	Tyler Ave	Valley Mall	Valley Blvd	Primary	Asphalt	57	372	118	2,476	17	43	60	Mod	V Poor	67	16	95	2/1/23	94		
5554	Tyler Ave	Valley Blvd	Encanto Wy	Primary	Asphalt	46	303	77	1,626	21	51	60	Mod	V Poor	57	22	95	2/1/23	94		
4208	Tyler Ave	Encanto Wy	Southern Pacific RR	Primary	Asphalt	52	182	53	1,104	43	48	60	Mod	Marginal	36	21	95	2/1/23	94		
3449	Tyler Ave	Southern Pacific RR	Kauffman St	Primary	Asphalt	57	258	82	1,717	55	61	80	Strng	Fair	10	35	95	2/1/23	94		
4326	Tyler Ave	Kauffman St	Saint Louis Dr	Primary	Asphalt	55	224	68	1,437	45	79	80	Strng	Marginal	28	27	95	2/1/23	94		
5932	Tyler Ave	Saint Louis Dr	Montecito Dr	Primary	Asphalt	54	392	118	2,470	30	69	60	Mod	Poor	47	23	95	2/1/23	94		
3655	Tyler Ave	Montecito Dr	Aly-353	Primary	Asphalt	55	566	173	3,635	55	81	80	Strng	Fair	10	35	95	2/1/23	94		
5756	Tyler Ave	Aly-353	Bryant Rd	Primary	Asphalt	53	472	139	2,919	53	72	80	Strng	Fair	14	33	95	2/1/23	94		
6687	Tyler Ave	Bryant Rd	Basye St	Primary	Asphalt	58	691	223	4,676	85	73	60	Mod	V Good	2	13	95	2/1/23	94		
3428	Tyler Ave	Basye St	Lambert Ave	Primary	Asphalt	64	699	249	5,219	80	76	60	Mod	V Good	4	17	95	2/1/23	94		
5336	Tyler Ave	Lambert Ave	Santa Anita Ave	Minor	Concrete	52	198	57	1,201	100	39	60	Mod	Excellent	0	0			99		
4632	Tyler Ave	Santa Anita Ave	Santa Anita Ave	Minor	Concrete	52	48	14	291	100	42	60	Mod	Excellent	0	0			99		
3911	Tyler Ave	Santa Anita Ave	Emery St	Minor	Asphalt	35	974	189	3,977	30	50	60	Mod	Poor	47	23			28		
4453	Utah Ave	Mildred St	Asher St	Minor	Asphalt	30	399	67	1,397	68	55	60	Mod	Good	20	12			66		
5840	Utah Ave	Brockway St	Walnut St	Minor	Asphalt	30	315	53	1,103	100	62	60	Mod	Excellent	0	0			98		
3978	Utah Ave	Walnut St	Oak St	Minor	Asphalt	28	288	45	941	93	67	60	Mod	Excellent	3	4			91		
3989	Valley Blvd	DS@498E Rio Hondo Ave	Easy St	Primary	Asphalt	75	572	238	5,005	63	88	60	Mod	Good	24	13			61		
3693	Valley Blvd	Easy St	DS@517E Easy St	Primary	Asphalt	76	517	218	4,586	80	88	60	Mod	V Good	5	15			78		
6725	Valley Blvd	DS@367E Brookline Ave	Strang Ave	Primary	Asphalt	48	16	4	90	15	50	80	Strng	V Poor	51	34			13		
3122	Valley Blvd	Strang Ave	DS@56E Strang Ave	Primary	Asphalt	39	56	12	255	33	37	60	Mod	Poor	46	21			31		
3498	Valley Blvd	DS@108E Strang Ave	Rowland Ave	Primary	Asphalt	77	245	105	2,200	35	56	60	Mod	Poor	54	11			32		
4824	Valley Blvd	Rowland Ave	DS@193E Rowland Ave	Primary	Asphalt	75	193	80	1,689	44	56	60	Mod	Marginal	49	7			41		
6097	Valley Blvd	DS@193E Rowland Ave	Eunice Ave	Primary	Asphalt	60	219	73	1,533	57	63	60	Mod	Fair	34	9			55		
6490	Valley Blvd	Eunice Ave	Baldwin Ave	Primary	Concrete	74	349	143	3,013	90	54	60	Mod	Excellent	0	0			89		
6174	Valley Blvd	Baldwin Ave	Shirley Ave	Primary	Asphalt	74	351	144	3,030	56	57	60	Mod	Fair	29	15			53		
5496	Valley Blvd	Shirley Ave	Gibson Rd	Primary	Asphalt	72	359	144	3,016	49	66	60	Mod	Marginal	40	11			46		
5911	Valley Blvd	Gibson Rd	Rockwell Ave	Primary	Asphalt	75	328	137	2,870	34	66	60	Mod	Poor	52	14			32		
6933	Valley Blvd	Rockwell Ave	Velma Ave	Primary	Asphalt	74	505	208	4,360	29	61	60	Mod	Poor	55	16			26		
5824	Valley Blvd	Velma Ave	De Garmo Ave	Primary	Asphalt	73	305	124	2,598	32	70	60	Mod	Poor	51	17			29		
3985	Valley Blvd	De Garmo Ave	Arden Dr	Primary	Asphalt	76	334	141	2,961	32	69	60	Mod	Poor	50	18			29		
4086	Valley Blvd	Arden Dr	Esto Ave	Primary	Asphalt	76	292	123	2,589	40	72	60	Mod	Poor	44	16			37		
4344	Valley Blvd	Esto Ave	DS@846E Esto Ave	Primary	Asphalt	75	846	353	7,403	41	66	60	Mod	Marginal	50	9			39		
7083	Valley Blvd	Southern Pacific RR	Santa Anita Ave	Primary	Concrete	63	252	88	1,852	62	44	60	Mod	Good	0	0			60		
3987	Valley Blvd	Santa Anita Ave	Santa Anita Ave	Primary	Concrete	72	70	28	588	100	46	60	Mod	Excellent	0	0			98		
5333	Valley Blvd	Santa Anita Ave	Acc-417	Primary	Concrete	78	136	59	1,238	95	55	60	Mod	Excellent	0	0			93		
4404	Valley Blvd	Acc-417	Granada Ave	Primary	Concrete	79	222	97	2,046	94	58	60	Mod	Excellent	0	0			93		
3345	Valley Blvd	Granada Ave	Monterey Ave	Primary	Asphalt	65	582	210	4,414	26	56	60	Mod	Poor	53	21			24		

City of El Monte, CA  
Street Inventory and Condition Summary - Sorted by Street Name



GISID	On Street	From Street	To Street	FunCL	Pavetype	Pavement Width (ft)	Pavement Length (ft)	Add Area (yd2)	Pavement Area (yd2)	Condition Summary												
										Surface Distress Index (SDI)	Roughness Index (RI)	Structural Index (SI)	Strength Rating	Condition Rating	Load Assoc Distress Deducts (LADD)	Non-Load Distress Deducts (NLAD)	PCI Override (OPCI)	OPCI Date	Current Segment PCI (CPCI)			
2839	Valley Blvd	Monterey Ave	El Monte Ave	Primary	Asphalt	64	247	88	1,846	22	56	60	Mod	V Poor	60	18						20
3211	Valley Blvd	El Monte Ave	Center Ave	Primary	Asphalt	65	393	142	2,978	24	53	60	Mod	V Poor	59	17						22
7082	Valley Blvd	Center Ave	Tyler Ave	Primary	Asphalt	63	326	114	2,396	25	47	60	Mod	Poor	58	17						23
5167	Valley Blvd	Tyler Ave	Esmeralda Ave	Primary	Asphalt	62	380	131	2,749	21	52	60	Mod	V Poor	63	16						19
3382	Valley Blvd	Esmeralda Ave	Wiggins Ave	Primary	Asphalt	65	107	39	811	26	44	60	Mod	Poor	60	14						23
3299	Valley Blvd	Wiggins Ave	Ramona Blvd	Primary	Asphalt	65	703	254	5,328	36	63	60	Mod	Poor	51	13						34
6328	Valley Blvd	Valley Mall	Ramona Blvd	Primary	Asphalt	76	98	41	869	100	51	60	Mod	Excellent	0	0						97
5075	Valley Blvd	Ramona Blvd	Eastmont Ave	Primary	Asphalt	74	658	271	5,681	98	74	60	Mod	Excellent	2	0						96
4622	Valley Blvd	Eastmont Ave	Johnson Ave	Primary	Asphalt	75	142	59	1,243	40	35	80	Strng	Poor	31	29						37
4980	Valley Blvd	Johnson Ave	Meecker Ave	Primary	Asphalt	73	484	196	4,122	36	62	60	Mod	Poor	48	16						33
5009	Valley Blvd	Meecker Ave	N Peck Rd	Primary	Asphalt	73	593	240	5,050	29	64	60	Mod	Poor	48	23						27
4097	Valley Blvd	N Peck Rd	N Peck Rd	Primary	Asphalt	30	58	10	203	55	41	60	Mod	Fair	27	18						53
4806	Valley Blvd	N Peck Rd	DS@387E N Peck Rd	Primary	Asphalt	68	387	146	3,070	30	72	80	Strng	Poor	43	27						28
6338	Valley Blvd	DS@387E N Peck Rd	San Bernardino Frwy	Primary	Asphalt	74	87	36	751	32	85	60	Mod	Poor	53	15						30
6215	Valley Blvd	San Bernardino Frwy	La Madera Ave	Primary	Asphalt	74	1,297	533	11,197	29	70	60	Mod	Poor	50	21						26
3447	Valley Blvd	La Madera Ave	Baseball Ave	Primary	Asphalt	30	344	57	1,204	38	68	60	Mod	Poor	50	12						35
3543	Valley Blvd	Baseball Ave	Mountain View Rd	Primary	Asphalt	76	728	307	6,457	40	62	60	Mod	Poor	50	10						37
3415	Valley Blvd	Mountain View Rd	Garvey Ave	Primary	Asphalt	77	587	251	5,274	51	60	60	Mod	Fair	35	14						48
6387	Valley Blvd	Garvey Ave	Cogswell Rd	Primary	Asphalt	58	497	160	3,363	45	50	60	Mod	Marginal	44	11						42
6950	Valley Blvd	Cogswell Rd	Allgeyer Ave	Primary	Asphalt	78	448	194	4,077	32	65	60	Mod	Poor	53	15						29
3332	Valley Blvd	Allgeyer Ave	Maxson Rd	Primary	Asphalt	79	472	207	4,349	34	71	60	Mod	Poor	49	17						32
6247	Valley Blvd	Maxson Rd	Maxson Rd	Primary	Asphalt	80	158	70	1,475	23	40	60	Mod	V Poor	56	21						21
6121	Valley Blvd	Maxson Rd	Durfee Ave	Primary	Asphalt	77	577	247	5,183	40	69	60	Mod	Marginal	48	12						37
3782	Valley Blvd	Durfee Ave	Gilman Rd	Primary	Asphalt	79	597	262	5,498	39	63	80	Strng	Poor	30	31	92	11/1/22				91
4871	Valley Blvd	Gilman Rd	Rumford Ave	Primary	Asphalt	79	330	145	3,042	31	56	60	Mod	Poor	47	22	92	11/1/22				91
5746	Valley Mall	Santa Anita Ave	Granada Ave	Secondary	Asphalt	27	297	45	936	29	56	60	Mod	Poor	48	23						26
3565	Valley Mall	Granada Ave	Granada Ave	Secondary	Asphalt	34	80	15	319	29	45	60	Mod	Poor	48	23						27
3748	Valley Mall	Granada Ave	Lexington Ave	Secondary	Asphalt	29	264	43	894	32	57	80	Strng	Poor	41	27						30
6908	Valley Mall	Lexington Ave	Monterey Ave	Secondary	Asphalt	28	255	40	833	29	55	80	Strng	Poor	46	25						27
3052	Valley Mall	Monterey Ave	Palm Dr	Secondary	Asphalt	29	26	4	88	50	53	60	Mod	Fair	33	17						48
4179	Valley Mall	Palm Dr	El Monte Ave	Secondary	Asphalt	29	212	34	717	29	62	80	Strng	Poor	46	25						27
3468	Valley Mall	El Monte Ave	Cleminson St	Secondary	Asphalt	29	256	41	867	50	68	60	Mod	Marginal	32	18						47
3940	Valley Mall	Cleminson St	Center Ave	Secondary	Asphalt	31	131	23	474	40	62	60	Mod	Poor	37	23						37
4434	Valley Mall	Center Ave	Tyler Ave	Secondary	Asphalt	29	325	52	1,100	29	61	60	Mod	Poor	47	24						27
5781	Valley Mall	Tyler Ave	Esmeralda Ave	Secondary	Asphalt	39	385	83	1,752	29	63	60	Mod	Poor	49	22						26
3783	Valley Mall	Esmeralda Ave	Iris Ln	Secondary	Asphalt	38	203	43	900	24	53	60	Mod	V Poor	54	22						22
5119	Valley Mall	Iris Ln	Ramona Blvd	Secondary	Asphalt	57	401	127	2,667	54	50	80	Strng	Fair	3	43						52
4803	Valwood Ave	EOP	Klingerman St	Minor	Asphalt	34	765	145	3,035	93	70	60	Mod	Excellent	5	2						91
2964	Vane Ave	Cortada St	Aly-1098	Minor	Asphalt	36	327	65	1,373	28	47	60	Mod	Poor	49	23						26

City of El Monte, CA  
Street Inventory and Condition Summary - Sorted by Street Name



GISID	On Street	From Street	To Street	FunCL	Pavetype	Pavement Width (ft)	Pavement Length (ft)	Add Area (yd2)	Pavement Area (yd2)	Condition Summary											
										Surface Distress Index (SDI)	Roughness Index (RI)	Structural Index (SI)	Strength Rating	Condition Rating	Load Assoc Distress Deducts (LADD)	Non-Load Distress Deducts (NLAD)	PCI Override (OPCI)	OPCI Date	Current Segment PCI (CPCI)		
3654	Vane Ave	Aly-1098	EOP	Minor	Asphalt	37	82	17	354	35	56	60	Mod	Poor	45	20					33
6796	Velma Ave	Valley Blvd	Aly-1757	Minor	Asphalt	39	168	36	764	89	50	60	Mod	Excellent	4	7					88
6921	Velma Ave	Aly-1757	Rose Ave	Minor	Asphalt	39	846	183	3,849	61	77	60	Mod	Good	27	12					59
6308	Velma Ave	Rose Ave	Railroad Dr	PRIVATE	Asphalt	37	548	0	0	90	67	60	Mod	Excellent	4	6					89
5049	Venita St	Arden Dr	Esto Ave	Minor	Asphalt	38	1,133	239	5,023	41	70	60	Mod	Marginal	49	10	92	6/30/23			92
6424	Vista Ln	Kings Row	Aberdeen Ct	Minor	Asphalt	39	640	0	0	85	65	60	Mod	Excellent	3	12					84
5011	Walnut St	California Ave	Utah Ave	Minor	Concrete	28	340	53	1,111	45	46	60	Mod	Marginal	0	0					43
4876	Walnut St	Utah Ave	Oak St	Minor	Asphalt	28	1,034	161	3,378	99	76	60	Mod	Excellent	0	1					97
6005	Wanda St	Penn Mar Ave	Aly-128	Minor	Asphalt	28	120	19	392	33	63	60	Mod	Poor	46	21					31
3984	Wanda St	Aly-128	Maxson Rd	Minor	Asphalt	30	520	87	1,820	32	44	60	Mod	Poor	57	11					30
6378	Washington Ave	Elliott Ave	Aly-719	Minor	Asphalt	27	548	82	1,726	38	62	60	Mod	Poor	42	20					36
6078	Washington Ave	Aly-719	Owens Wy	Minor	Asphalt	28	135	21	441	32	63	60	Mod	Poor	45	23					29
6835	Washington Ave	Owens Wy	Garvey Ave	Minor	Asphalt	29	860	139	2,910	32	58	60	Mod	Poor	46	22					30
4244	Washington Ave	Garvey Ave	DS@149N Garvey Ave	Minor	Asphalt	30	149	25	522	17	52	60	Mod	V Poor	67	16	92	6/30/23			92
3582	Washington Ave	DS@149N Garvey Ave	Aly-561	Minor	Asphalt	36	13	3	55	40	24	60	Mod	Marginal	48	12	92	6/30/23			92
4807	Washington Ave	Aly-561	Bodger St	Minor	Asphalt	38	475	100	2,106	20	34	60	Mod	V Poor	65	15	92	6/30/23			92
6630	Washington Ave	Bodger St	Mildred St	Minor	Concrete	40	745	166	3,477	66	47	60	Mod	Good	0	0					65
5693	Washington Ave	Mildred St	Asher St	Minor	Asphalt	37	459	94	1,981	29	55	80	Strng	Poor	46	25					27
5085	Washington Ave	Brockway St	Amador St	Minor	Asphalt	23	659	84	1,768	99	62	60	Mod	Excellent	0	1					97
6968	Washington Ave	Amador St	Aly-399	Minor	Asphalt	24	567	76	1,588	92	55	60	Mod	Excellent	2	6					90
6896	Weaver Ave	Tyler Ave	Mountain View Rd	Private	Asphalt	42	523	0	0	54	51	60	Mod	Fair	32	14					52
4057	Weaver St	N Peck Rd	Aly-1097	Minor	Asphalt	36	184	37	773	97	55	60	Mod	Excellent	0	3					95
6072	Weaver St	Aly-1097	Maxson Rd	Minor	Asphalt	33	476	87	1,833	99	60	60	Mod	Excellent	0	1					97
5287	Whistler Ave	Exline St	Aly-1185	Minor	Asphalt	39	176	38	801	77	65	60	Mod	V Good	1	22					76
5186	Whistler Ave	Aly-1185	Aly-898	Minor	Asphalt	39	93	20	423	82	87	60	Mod	V Good	0	18					81
6714	Whistler Ave	Aly-1217	Aly-1367	Minor	Asphalt	39	103	22	469	76	90	60	Mod	V Good	8	16					75
6861	Whistler Ave	Aly-1367	Aly-1005	Minor	Asphalt	36	31	6	130	77	86	60	Mod	V Good	4	19					76
3618	Whistler Ave	Aly-1005	Aly-1563	Minor	Asphalt	35	79	15	323	77	92	60	Mod	V Good	2	21					76
5404	Whistler Ave	Aly-1563	Pvt-466	Minor	Asphalt	38	82	17	364	79	100	60	Mod	V Good	0	21					77
5018	Whistler Ave	Pvt-466	Aly-1583	Minor	Asphalt	39	81	18	369	80	90	60	Mod	V Good	3	17					79
6702	Whistler Ave	Aly-1583	Pvt-791	Minor	Asphalt	39	41	9	187	79	94	60	Mod	V Good	3	18					78
5163	Whistler Ave	Pvt-791	Aly-1478	Minor	Asphalt	39	44	10	200	72	60	60	Mod	V Good	13	15					70
6137	Whistler Ave	Aly-1478	Pvt-1702	Minor	Asphalt	39	34	7	155	71	73	60	Mod	V Good	12	17					69
5857	Whistler Ave	Pvt-1702	Aly-690	Minor	Asphalt	40	67	15	313	76	73	60	Mod	V Good	4	20					75
5146	Whistler Ave	Aly-690	Aly-1659	Minor	Asphalt	38	67	14	297	85	97	60	Mod	V Good	0	16					83
2954	Whistler Ave	Aly-1659	Aly-1140	Minor	Asphalt	31	64	11	231	68	79	60	Mod	Good	14	18					66
2982	Whistler Ave	Aly-461	Aly-650	Minor	Asphalt	37	179	37	773	78	76	60	Mod	V Good	8	14					76
3960	Whistler Ave	Aly-650	Aly-10	Minor	Asphalt	37	99	20	427	79	86	60	Mod	V Good	7	14					78
3034	Whistler Ave	Aly-10	Aly-805	Minor	Asphalt	38	18	4	80	83	91	60	Mod	V Good	0	17					82



**Appendix B**

**\$5.9M/Yr Rehabilitation Plan by Segment**





\$5920k/Year Rehabilitation Plan

Current PCI Date: 7/1/2023  
Analysis Start Date: 7/1/2023

GISID	On Street	From Street	To Street	Current Segment PCI (CPCI)	Year of First Rehab	Rehab Activity	Avg Unit Rate (\$/yd2)	Segment Pavement Cost (\$)	Segment Total Cost (\$)	Whole Project Cost (\$)	5 Year Post Rehab PCI
2524	Acc-1525	San Bernardino Frwy	Interstate 10	26	1	FWM + Thick Overlay (> 2.0 - 3.0)+ RR	33.00	6,237	6,237	6,237	90
5328	Aerojet Ave	Telstar Ave	Flair Dr	30	1	FWM + Thick Overlay (> 2.0 - 3.0)+ RR	33.00	130,482	130,482	130,482	90
3138	Brockway St	Fletcher Park Wy	Towneway Dr	71	1	Cape Seal	8.00	22,288	22,288	22,288	84
4903	Fletcher Park Wy	Brockway St	Acc-1525	27	1	FWM + Thick Overlay (> 2.0 - 3.0)+ RR	33.00	26,532	26,532	26,532	90
1967	Telstar Ave	Rosemead Blvd	Flair Dr	30	1	Cape Seal	8.00	5,160	5,160	195,192	84
3579	Telstar Ave	Flair Dr	Aerojet Ave	54	1	Cape Seal	8.00	23,016	23,016	195,192	84
5754	Telstar Ave	Aerojet Ave	Rio Hondo Ave	76	1	Cape Seal	8.00	51,432	51,432	195,192	84
3279	Telstar Ave	Rio Hondo Ave	Fletcher Ave	75	1	Cape Seal	8.00	52,744	52,744	195,192	84
5123	Telstar Ave	Fletcher Ave	DS@1064E Fletcher Ave	85	1	Cape Seal	8.00	42,704	42,704	195,192	84
3346	Telstar Ave	DS@1064E Fletcher Ave	Flair Dr	87	1	Cape Seal	8.00	20,136	20,136	195,192	84
3654	Vane Ave	Aly-1098	EOP	33	1	FWM + Thick Overlay (> 2.0 - 3.0)+ RR	33.00	11,682	11,682	56,991	90
6640	Olney St	Gibson Rd	Rockwell Ave	35	1	FWM + Thick Overlay (> 2.0 - 3.0)+ RR	33.00	42,174	42,174	187,605	90
5181	Olney St	Rockwell Ave	Beuville Ave	27	1	FWM + Thick Overlay (> 2.0 - 3.0)+ RR	33.00	135,036	135,036	187,605	90
6249	Olney St	Beuville Ave	Arden Dr	30	1	FWM + Thick Overlay (> 2.0 - 3.0)+ RR	33.00	10,395	10,395	187,605	90
5432	Rockwell Ave	Olney St	Valley Blvd	34	1	FWM + Thick Overlay (> 2.0 - 3.0)+ RR	33.00	203,643	203,643	203,643	90
6409	Havenpark Ave	EOP	Maroon St	30	1	FWM + Thick Overlay (> 2.0 - 3.0)+ RR	33.00	16,071	16,071	46,134	90
3807	Havenpark Ave	Maroon St	EOP	30	1	FWM + Thick Overlay (> 2.0 - 3.0)+ RR	33.00	30,063	30,063	46,134	90
4192	Mildred St	Rio Hondo Pkwy	Hidden Ln	25	1	FWM + Thick Overlay (> 2.0 - 3.0)+ RR	33.00	37,158	37,158	211,299	90
5684	Mildred St	Hidden Ln	Aly-357	28	1	FWM + Thick Overlay (> 2.0 - 3.0)+ RR	33.00	68,211	68,211	211,299	90
5366	Mildred St	Aly-357	Santa Anita Ave	31	1	FWM + Thick Overlay (> 2.0 - 3.0)+ RR	33.00	105,930	105,930	211,299	90
6500	Millet Ave	Fern St	Maroon St	31	1	FWM + Thick Overlay (> 2.0 - 3.0)+ RR	33.00	45,210	45,210	64,218	90
5131	Millet Ave	Maroon St	EOP	25	1	FWM + Thick Overlay (> 2.0 - 3.0)+ RR	33.00	19,008	19,008	64,218	90
2964	Vane Ave	Cortada St	Aly-1098	26	1	FWM + Thick Overlay (> 2.0 - 3.0)+ RR	33.00	45,309	45,309	56,991	90
6457	Cleminson St	Aly-504	DS@265E Aly-504	20	1	FWM + Thick Overlay (> 2.0 - 3.0)+ RR	33.00	21,417	21,417	38,907	90
4861	Cleminson St	DS@265E Aly-504	Valley Mall	35	1	FWM + Thick Overlay (> 2.0 - 3.0)+ RR	33.00	17,490	17,490	38,907	90
3685	Kerrwood St	Maxson Rd	Aly-294	25	1	FWM + Thick Overlay (> 2.0 - 3.0)+ RR	33.00	49,137	49,137	98,670	90
6388	Kerrwood St	Aly-294	Aly-1146	29	1	FWM + Thick Overlay (> 2.0 - 3.0)+ RR	33.00	18,810	18,810	98,670	90
6777	Kerrwood St	Aly-1146	Durfee Ave	28	1	FWM + Thick Overlay (> 2.0 - 3.0)+ RR	33.00	30,723	30,723	98,670	90
3780	Mountain View Rd	Valley Blvd	Lansdale St	27	1	FWM + Thick Overlay (> 2.0 - 3.0)+ RR	33.00	92,037	92,037	92,037	90
4165	Penn Mar Ave	Wanda St	Aly-679	31	1	FWM + Thick Overlay (> 2.0 - 3.0)+ RR	33.00	26,895	26,895	65,076	90
6236	Penn Mar Ave	Aly-679	Sitka St	31	1	FWM + Thick Overlay (> 2.0 - 3.0)+ RR	33.00	38,181	38,181	65,076	90
3321	Sitka St	Penn Mar Ave	Maxson Rd	29	1	FWM + Thick Overlay (> 2.0 - 3.0)+ RR	33.00	77,121	77,121	77,121	90
6005	Wanda St	Penn Mar Ave	Aly-128	31	1	FWM + Thick Overlay (> 2.0 - 3.0)+ RR	33.00	12,936	12,936	72,996	90
3984	Wanda St	Aly-128	Maxson Rd	30	1	FWM + Thick Overlay (> 2.0 - 3.0)+ RR	33.00	60,060	60,060	72,996	90
4476	Basye St	Aly-936	Cogswell Rd	79	1	Cape Seal	8.00	39,568	39,568	39,568	84
3353	Bryant Rd	Aly-663	Forest Grove St	33	1	FWM + Thick Overlay (> 2.0 - 3.0)+ RR	34.50	35,846	35,846	72,382	89
4140	Bryant Rd	Forest Grove St	Aly-1686	23	1	FWM + Thick Overlay (> 2.0 - 3.0)+ RR	34.50	36,536	36,536	72,382	89
5977	Bryant Rd	Aly-1686	Whistler Ave	17	1	FWM + Thick Overlay (> 2.0 - 3.0)+ RR	34.50	47,093	47,093	125,063	89



\$5920k/Year Rehabilitation Plan

Current PCI Date: 7/1/2023  
Analysis Start Date: 7/1/2023

GISID	On Street	From Street	To Street	Current Segment PCI (CPCI)	Year of First Rehab Rehab Activity	Avg Unit Rate (\$/yd2)	Segment Pavement Cost (\$)	Segment Total Cost (\$)	Whole Project Cost (\$)	5 Year Post Rehab PCI
6509	Bryant Rd	Whistler Ave	Cogswell Rd	30	1 FWM + Thick Overlay (> 2.0 - 3.0)+ RR	34.50	77,970	77,970	125,063	89
3627	Cogswell Rd	Bryant Rd	Aly-808	30	1 FWM + Thick Overlay (> 2.0 - 3.0)+ RR	34.50	16,836	16,836	688,869	89
6012	Cogswell Rd	Aly-808	Aly-1462	29	1 FWM + Thick Overlay (> 2.0 - 3.0)+ RR	34.50	10,040	10,040	688,869	89
4664	Cogswell Rd	Aly-1462	Aly-1373	29	1 FWM + Thick Overlay (> 2.0 - 3.0)+ RR	34.50	20,045	20,045	688,869	89
4637	Cogswell Rd	Aly-1373	Aly-239	30	1 FWM + Thick Overlay (> 2.0 - 3.0)+ RR	34.50	10,695	10,695	688,869	89
4217	Cogswell Rd	Aly-239	Kerrwood St	29	1 FWM + Thick Overlay (> 2.0 - 3.0)+ RR	34.50	12,558	12,558	688,869	89
5288	Cogswell Rd	Kerrwood St	Aly-1616	47	1 FWM + Thick Overlay (> 2.0 - 3.0)+ RR	34.50	29,670	29,670	688,869	89
4674	Cogswell Rd	Aly-1616	Aly-763	58	1 FWM + Thick Overlay (> 2.0 - 3.0)+ RR	34.50	12,075	12,075	688,869	89
5294	Cogswell Rd	Aly-763	Basye St	49	1 FWM + Thick Overlay (> 2.0 - 3.0)+ RR	34.50	10,385	10,385	688,869	89
5658	Cogswell Rd	Basye St	Aly-1292	49	1 FWM + Thick Overlay (> 2.0 - 3.0)+ RR	34.50	41,297	41,297	688,869	89
5438	Cogswell Rd	Aly-1292	Aly-781	41	1 FWM + Thick Overlay (> 2.0 - 3.0)+ RR	34.50	12,558	12,558	688,869	89
5030	Cogswell Rd	Aly-781	Aly-169	45	1 FWM + Thick Overlay (> 2.0 - 3.0)+ RR	34.50	7,659	7,659	688,869	89
3063	Cogswell Rd	Aly-169	Aly-688	49	1 FWM + Thick Overlay (> 2.0 - 3.0)+ RR	34.51	1,691	1,691	688,869	90
5002	Cogswell Rd	DS@20N Aly-688	Lambert Ave	76	1 FWM + Thick Overlay (> 2.0 - 3.0)+ RR	34.50	28,497	28,497	688,869	89
6354	Cogswell Rd	Lambert Ave	Aly-1265	70	1 FWM + Thick Overlay (> 2.0 - 3.0)+ RR	34.50	21,356	21,356	688,869	89
3711	Cogswell Rd	Aly-1265	Aly-1127	34	1 FWM + Thick Overlay (> 2.0 - 3.0)+ RR	34.50	15,042	15,042	688,869	89
5715	Cogswell Rd	Aly-1127	Aly-1437	21	1 FWM + Thick Overlay (> 2.0 - 3.0)+ RR	34.50	12,558	12,558	688,869	89
4563	Cogswell Rd	Aly-1437	Aly-629	24	1 FWM + Thick Overlay (> 2.0 - 3.0)+ RR	34.50	15,284	15,284	688,869	89
3336	Cogswell Rd	Aly-629	Aly-527	31	1 FWM + Thick Overlay (> 2.0 - 3.0)+ RR	34.50	9,074	9,074	688,869	89
4071	Cogswell Rd	Aly-527	Mc Girk Ave	24	1 FWM + Thick Overlay (> 2.0 - 3.0)+ RR	34.50	23,495	23,495	688,869	89
4443	Cogswell Rd	Mc Girk Ave	Aly-988	29	1 FWM + Thick Overlay (> 2.0 - 3.0)+ RR	34.50	19,389	19,389	688,869	89
3675	Cogswell Rd	Aly-988	Aly-738	27	1 FWM + Thick Overlay (> 2.0 - 3.0)+ RR	34.50	14,766	14,766	688,869	89
2827	Cogswell Rd	Aly-738	Aly-534	27	1 FWM + Thick Overlay (> 2.0 - 3.0)+ RR	34.50	44,609	44,609	688,869	89
3011	Cogswell Rd	Aly-534	Killian St	24	1 FWM + Thick Overlay (> 2.0 - 3.0)+ RR	34.50	15,663	15,663	688,869	89
6071	Cogswell Rd	Killian St	Aly-177	34	1 FWM + Thick Overlay (> 2.0 - 3.0)+ RR	34.50	20,148	20,148	688,869	90
4298	Cogswell Rd	Aly-177	Aly-177	21	1 FWM + Thick Overlay (> 2.0 - 3.0)+ RR	34.50	6,452	6,452	688,869	89
4728	Cogswell Rd	Aly-177	Aly-1020	24	1 FWM + Thick Overlay (> 2.0 - 3.0)+ RR	34.50	28,601	28,601	688,869	89
4493	Cogswell Rd	Aly-1020	Emery St	25	1 FWM + Thick Overlay (> 2.0 - 3.0)+ RR	34.50	33,500	33,500	688,869	89
4015	Cogswell Rd	Emery St	Aly-1564	24	1 FWM + Thick Overlay (> 2.0 - 3.0)+ RR	34.50	25,875	25,875	688,869	89
6146	Cogswell Rd	Aly-1564	Aly-1071	29	1 FWM + Thick Overlay (> 2.0 - 3.0)+ RR	34.50	4,071	4,071	688,869	89
3589	Cogswell Rd	Aly-1071	Aly-382	23	1 FWM + Thick Overlay (> 2.0 - 3.0)+ RR	34.50	19,562	19,562	688,869	89
3610	Cogswell Rd	Aly-382	Aly-1673	23	1 FWM + Thick Overlay (> 2.0 - 3.0)+ RR	34.50	16,388	16,388	688,869	89
5895	Cogswell Rd	Aly-1673	Ranchito St	21	1 FWM + Thick Overlay (> 2.0 - 3.0)+ RR	34.50	34,362	34,362	688,869	89
5764	Cogswell Rd	Ranchito St	Aly-56	33	1 FWM + Thick Overlay (> 2.0 - 3.0)+ RR	34.50	61,065	61,065	688,869	90
3072	Cogswell Rd	Aly-56	Lower Azusa Rd	37	1 FWM + Thick Overlay (> 2.0 - 3.0)+ RR	34.50	33,603	33,603	688,869	90
5265	Fandon Ave	Kerrwood St	Basye St	72	1 Cape Seal	8.00	7,216	7,216	7,216	84
2873	Fandon Ave	Lambert Ave	Aly-1420	26	1 FWM + Thick Overlay (> 2.0 - 3.0)+ RR	33.00	40,194	40,194	193,974	90
4084	Fandon Ave	Aly-1420	Aly-1014	27	1 FWM + Thick Overlay (> 2.0 - 3.0)+ RR	33.00	40,821	40,821	193,974	90



\$5920k/Year Rehabilitation Plan

Current PCI Date: 7/1/2023  
Analysis Start Date: 7/1/2023

GISID	On Street	From Street	To Street	Current Segment PCI (CPCI)	Year of First Rehab Rehab Activity	Avg Unit Rate (\$/yd2)	Segment Pavement Cost (\$)	Segment Total Cost (\$)	Whole Project Cost (\$)	5 Year Post Rehab PCI
5134	Fandon Ave	Aly-1014	Killian St	26	1 FWM + Thick Overlay (> 2.0 - 3.0)+ RR	33.00	112,959	112,959	193,974	90
6074	Kerrwood St	EOP	Fandon Ave	76	1 Slurry Seal / Seal Coat	2.00	894	894	1,628	81
4174	Kerrwood St	Fandon Ave	EOP	90	1 Slurry Seal / Seal Coat	2.00	734	734	1,628	81
4056	Killian St	Cogswell Rd	Maxson Rd	70	1 Edge Mill + Thin Overlay (1.5 - 2.0)	18.00	112,140	112,140	112,140	87
3601	La Madera Ave	Aly-390	Aly-606	30	1 FWM + Thick Overlay (> 2.0 - 3.0)+ RR	33.00	13,068	13,068	26,235	90
6330	La Madera Ave	Aly-1372	Aly-1323	30	1 FWM + Thick Overlay (> 2.0 - 3.0)+ RR	33.00	13,167	13,167	26,235	90
3061	Mc Girk Ave	Cogswell Rd	Maxson Rd	27	1 FWM + Thick Overlay (> 2.0 - 3.0)+ RR	33.00	195,954	195,954	195,954	90
6638	Ranchito St	Cogswell Rd	Maxson Rd	84	1 Slurry Seal / Seal Coat	2.00	10,996	10,996	10,996	81
5953	Standell Ave	EOP	Star St	26	1 FWM + Thick Overlay (> 2.0 - 3.0)+ RR	33.00	21,549	21,549	21,549	90
3946	Star St	Maxson Rd	Standell Ave	39	1 FWM + Thick Overlay (> 2.0 - 3.0)	29.00	114,898	114,898	139,983	90
6931	Star St	Standell Ave	Bannister Ave	91	1 FWM + Thick Overlay (> 2.0 - 3.0)	29.00	25,085	25,085	139,983	90
3981	Basye St	Santa Anita Ave	Tyler Ave	29	1 FWM + Thick Overlay (> 2.0 - 3.0)+ RR	33.00	79,926	79,926	79,926	90
6117	Basye St	Tyler Ave	Pvt-1151	28	1 FWM + Thick Overlay (> 2.0 - 3.0)+ RR	33.00	55,143	55,143	535,656	90
5572	Basye St	Pvt-1151	Aly-838	27	1 FWM + Thick Overlay (> 2.0 - 3.0)+ RR	33.00	57,057	57,057	535,656	90
4100	Basye St	Aly-838	Aly-219	28	1 FWM + Thick Overlay (> 2.0 - 3.0)+ RR	33.00	13,398	13,398	535,656	90
5711	Basye St	Aly-219	Aly-1650	25	1 FWM + Thick Overlay (> 2.0 - 3.0)+ RR	33.00	12,243	12,243	535,656	90
3868	Basye St	Aly-1650	Pvt-1113	27	1 FWM + Thick Overlay (> 2.0 - 3.0)+ RR	33.00	19,602	19,602	535,656	90
6868	Basye St	Pvt-1113	Cypress Ave	31	1 FWM + Thick Overlay (> 2.0 - 3.0)+ RR	33.00	40,854	40,854	535,656	90
6959	Basye St	Cypress Ave	Lincoln Ave	31	1 FWM + Thick Overlay (> 2.0 - 3.0)+ RR	33.00	51,051	51,051	535,656	90
5849	Basye St	Lincoln Ave	DS@186E Lincoln Ave	30	1 FWM + Thick Overlay (> 2.0 - 3.0)+ RR	33.00	27,918	27,918	535,656	90
3493	Basye St	DS@186E Lincoln Ave	Cedar Ave	31	1 FWM + Thick Overlay (> 2.0 - 3.0)+ RR	33.00	21,186	21,186	535,656	90
6462	Basye St	Cedar Ave	Aly-1641	21	1 FWM + Thick Overlay (> 2.0 - 3.0)+ RR	33.00	90,585	90,585	535,656	90
3076	Basye St	Aly-1641	Aly-199	28	1 FWM + Thick Overlay (> 2.0 - 3.0)+ RR	33.00	34,155	34,155	535,656	90
5498	Basye St	Aly-1455	Aly-1320	26	1 FWM + Thick Overlay (> 2.0 - 3.0)+ RR	33.00	9,801	9,801	535,656	90
4283	Basye St	Aly-1320	Aly-1074	28	1 FWM + Thick Overlay (> 2.0 - 3.0)+ RR	33.00	12,177	12,177	535,656	90
3291	Basye St	Aly-1074	Aly-596	25	1 FWM + Thick Overlay (> 2.0 - 3.0)+ RR	33.00	7,887	7,887	535,656	90
4055	Basye St	Aly-596	Aly-1358	26	1 FWM + Thick Overlay (> 2.0 - 3.0)+ RR	33.00	17,127	17,127	535,656	90
5236	Basye St	Aly-1358	Aly-1333	21	1 FWM + Thick Overlay (> 2.0 - 3.0)+ RR	33.00	8,646	8,646	535,656	90
6143	Basye St	Aly-1333	Elrovia Ave	34	1 FWM + Thick Overlay (> 2.0 - 3.0)+ RR	33.00	2,046	2,046	535,656	90
6649	Basye St	Elrovia Ave	Aly-290	41	1 FWM + Thick Overlay (> 2.0 - 3.0)+ RR	33.00	19,470	19,470	535,656	90
3005	Basye St	Aly-290	N Peck Rd	27	1 FWM + Thick Overlay (> 2.0 - 3.0)+ RR	33.00	35,310	35,310	535,656	90
5837	Cypress Ave	Aly-806	Basye St	26	1 FWM + Thick Overlay (> 2.0 - 3.0)+ RR	33.00	41,448	41,448	523,644	90
4935	Cypress Ave	Basye St	Lambert Ave	29	1 FWM + Thick Overlay (> 2.0 - 3.0)+ RR	33.00	97,152	97,152	523,644	90
4577	Cypress Ave	Lambert Ave	Mc Girk Ave	31	1 FWM + Thick Overlay (> 2.0 - 3.0)+ RR	33.00	86,724	86,724	523,644	90
3241	Cypress Ave	Mc Girk Ave	Emery St	30	1 FWM + Thick Overlay (> 2.0 - 3.0)+ RR	33.00	79,596	79,596	523,644	90
5954	Cypress Ave	Emery St	Elmcrest St	31	1 FWM + Thick Overlay (> 2.0 - 3.0)+ RR	33.00	43,659	43,659	523,644	90
2934	Cypress Ave	Elmcrest St	Aly-108	30	1 FWM + Thick Overlay (> 2.0 - 3.0)+ RR	33.00	28,182	28,182	523,644	90
6770	Cypress Ave	Aly-108	Mulhall St	30	1 FWM + Thick Overlay (> 2.0 - 3.0)+ RR	33.00	15,939	15,939	523,644	90



\$5920k/Year Rehabilitation Plan

Current PCI Date: 7/1/2023  
Analysis Start Date: 7/1/2023

GISID	On Street	From Street	To Street	Current Segment PCI (CPCI)	Year of First Rehab Rehab Activity	Avg Unit Rate (\$/yd2)	Segment Pavement Cost (\$)	Segment Total Cost (\$)	Whole Project Cost (\$)	5 Year Post Rehab PCI
4416	Cypress Ave	Mulhall St	Aly-329	30	1 FWM + Thick Overlay (> 2.0 - 3.0)+ RR	33.00	12,738	12,738	523,644	90
2809	Cypress Ave	Aly-329	Aly-589	30	1 FWM + Thick Overlay (> 2.0 - 3.0)+ RR	33.00	16,368	16,368	523,644	90
6743	Cypress Ave	Aly-589	Ranchito St	30	1 FWM + Thick Overlay (> 2.0 - 3.0)+ RR	33.00	39,072	39,072	523,644	90
3626	Elmcrest St	EOP	Cypress Ave	29	1 FWM + Thick Overlay (> 2.0 - 3.0)+ RR	33.00	31,878	31,878	31,878	90
2947	Emery St	EOP	Aly-1339	41	1 FWM + Thick Overlay (> 2.0 - 3.0)+ RR	33.00	5,082	5,082	95,106	90
4714	Emery St	Aly-1339	Tyler Ave	26	1 FWM + Thick Overlay (> 2.0 - 3.0)+ RR	33.00	22,605	22,605	95,106	90
3358	Emery St	Tyler Ave	Santa Anita Ave	26	1 FWM + Thick Overlay (> 2.0 - 3.0)+ RR	33.00	67,419	67,419	95,106	90
7096	Huddart Ave	EOP	Emery St	22	1 FWM + Thick Overlay (> 2.0 - 3.0)+ RR	33.00	46,002	46,002	131,868	90
7030	Huddart Ave	Emery St	Mulhall St	27	1 FWM + Thick Overlay (> 2.0 - 3.0)+ RR	33.00	85,866	85,866	131,868	90
5210	Kerrwood St	Pine Ave	EOP	27	1 FWM + Thick Overlay (> 2.0 - 3.0)+ RR	33.00	25,641	25,641	25,641	90
3163	Mulhall St	Cypress Ave	Aly-1761	27	1 FWM + Thick Overlay (> 2.0 - 3.0)+ RR	33.00	15,873	15,873	67,782	90
3798	Mulhall St	Aly-1761	Aly-1425	27	1 FWM + Thick Overlay (> 2.0 - 3.0)+ RR	33.00	23,925	23,925	67,782	90
3935	Mulhall St	Aly-1425	Huddart Ave	44	1 FWM + Thick Overlay (> 2.0 - 3.0)+ RR	33.00	7,161	7,161	67,782	90
4814	Mulhall St	Huddart Ave	EOP	30	1 FWM + Thick Overlay (> 2.0 - 3.0)+ RR	33.00	20,823	20,823	67,782	90
3159	Mulhall St	Cedar Ave	DS@759E Cedar Ave	32	1 FWM + Thick Overlay (> 2.0 - 3.0)+ RR	33.00	99,363	99,363	246,840	90
2944	Mulhall St	DS@759E Cedar Ave	Elrovia Ave	29	1 FWM + Thick Overlay (> 2.0 - 3.0)+ RR	33.00	74,943	74,943	246,840	90
5930	Mulhall St	Elrovia Ave	N Peck Rd	25	1 FWM + Thick Overlay (> 2.0 - 3.0)+ RR	33.00	72,534	72,534	246,840	90
3911	Tyler Ave	Santa Anita Ave	Emery St	28	1 FWM + Thick Overlay (> 2.0 - 3.0)+ RR	33.00	131,241	131,241	131,241	90
6274	Dodson St	EOP	Musgrove Ave	29	1 FWM + Thick Overlay (> 2.0 - 3.0)+ RR	33.00	46,695	46,695	46,695	90
5843	Meeker Ave	N Peck Rd	N Peck Rd	81	1 Slurry Seal / Seal Coat	2.00	374	374	374	81
3432	Musgrove Ave	Dodson St	Magnolia St	46	1 FWM + Thick Overlay (> 2.0 - 3.0)+ RR	33.00	57,750	57,750	148,302	90
6911	Musgrove Ave	Magnolia St	Garvey Ave	27	1 FWM + Thick Overlay (> 2.0 - 3.0)+ RR	33.00	90,552	90,552	148,302	90
6368	Owen Wy	Owens Wy	Owens Wy	30	1 FWM + Thick Overlay (> 2.0 - 3.0)+ RR	33.00	24,552	24,552	24,552	90
5693	Washington Ave	Mildred St	Asher St	27	1 FWM + Thick Overlay (> 2.0 - 3.0)+ RR	33.00	65,373	65,373	65,373	90
4213	Denholm Dr	Parkway Dr	EOP	28	1 FWM + Thick Overlay (> 2.0 - 3.0)+ RR	33.00	30,327	30,327	30,327	90
5508	Bryant Rd	Santa Anita Ave	Riverview Ave	37	1 FWM + Thick Overlay (> 2.0 - 3.0)	30.50	26,627	26,627	80,979	89
5984	Bryant Rd	Riverview Ave	Aly-1581	41	1 FWM + Thick Overlay (> 2.0 - 3.0)	30.50	40,291	40,291	80,979	90
6366	Bryant Rd	Aly-1581	Aly-1384	53	1 FWM + Thick Overlay (> 2.0 - 3.0)	30.50	14,061	14,061	80,979	89
6100	Bryant Rd	Glen Wy	Cypress Ave	37	1 Cape Seal	8.25	9,182	9,182	76,454	84
5470	Bryant Rd	Cypress Ave	Lincoln Ave	77	1 Cape Seal	8.25	12,037	12,037	76,454	83
5121	Bryant Rd	Lincoln Ave	DS@136E Lincoln Ave	78	1 Cape Seal	8.25	4,975	4,975	76,454	83
4186	Bryant Rd	DS@136E Lincoln Ave	Cedar Ave	72	1 Cape Seal	8.25	5,214	5,214	76,454	83
4846	Bryant Rd	Cedar Ave	Cedar Ave	79	1 Cape Seal	8.25	1,460	1,460	76,454	83
6793	Bryant Rd	Cedar Ave	Pvt-707	78	1 Cape Seal	8.25	10,313	10,313	76,454	83
6841	Bryant Rd	Pine Ave	Pine Ave	76	1 Cape Seal	8.25	4,719	4,719	76,454	83
3821	Bryant Rd	Pine Ave	Aly-184	75	1 Cape Seal	8.25	13,629	13,629	76,454	83
5494	Bryant Rd	Aly-184	Maple Ave	81	1 Cape Seal	8.25	916	916	76,454	83
6374	Bryant Rd	Maple Ave	Aly-665	78	1 Cape Seal	8.25	7,549	7,549	76,454	83



\$5920k/Year Rehabilitation Plan

GISID	On Street	From Street	To Street	Current Segment PCI (CPCI)	Year of First Rehab Rehab Activity	Avg Unit Rate (\$/yd2)	Segment Pavement Cost (\$)	Segment Total Cost (\$)	Whole Project Cost (\$)	5 Year Post Rehab PCI
5595	Bryant Rd	Aly-665	Elrovia Ave	77	1 Cape Seal	8.25	6,460	6,460	76,454	83
3090	Bryant Rd	Elrovia Ave	Elrovia Ave	48	1 FWM + Thick Overlay (> 2.0 - 3.0)	30.50	6,649	6,649	40,474	89
6976	Bryant Rd	Elrovia Ave	N Peck Rd	50	1 FWM + Thick Overlay (> 2.0 - 3.0)	30.50	33,825	33,825	40,474	89
4620	Cypress Ave	Bryant Rd	Aly-806	29	1 FWM + Thick Overlay (> 2.0 - 3.0)+ RR	33.00	62,766	62,766	523,644	90
4273	Elrovia Ave	Bryant Rd	EOP	26	1 FWM + Thick Overlay (> 2.0 - 3.0)+ RR	33.00	29,370	29,370	29,370	90
3660	Lambert Rd	EOP	Santa Anita Ave	26	1 FWM + Thick Overlay (> 2.0 - 3.0)+ RR	33.00	36,300	36,300	36,300	90
5576	Lee Ln	Ramona Blvd	N Peck Rd	29	1 FWM + Thick Overlay (> 2.0 - 3.0)+ RR	33.00	86,658	86,658	86,658	90
3149	Lincoln Ave	Bryant Rd	Basye St	44	1 FWM + Thick Overlay (> 2.0 - 3.0)	29.00	92,394	92,394	92,394	90
4937	Pine Ave	Bryant Rd	Kerrwood St	27	1 FWM + Thick Overlay (> 2.0 - 3.0)+ RR	33.00	26,136	26,136	26,136	90
5472	Riverview Ave	Bryant Rd	EOP	28	1 FWM + Thick Overlay (> 2.0 - 3.0)+ RR	33.00	22,770	22,770	22,770	90
6972	Arden Dr	Valley Blvd	Aly-800	73	1 Cape Seal	8.25	10,857	10,857	10,857	83
3597	Brockway St	Lashbrook Ave	Whitmore St	33	2 FWM + Thick Overlay (> 2.0 - 3.0)	30.45	46,589	46,589	153,560	91
3195	Brockway St	Whitmore St	Chico Ave	47	2 FWM + Thick Overlay (> 2.0 - 3.0)	30.45	106,971	106,971	153,560	91
1455	Rmp-456	Rmp-1078	Rmp-1501	32	2 FWM + Thick Overlay (> 2.0 - 3.0)+ RR	34.65	17,568	17,568	17,568	91
6339	Arden Dr	Olney St	Esto Ave	49	2 Edge Mill + Thin Overlay (1.5 - 2.0)	18.90	48,630	48,630	67,398	88
5175	Arden Dr	Esto Ave	Ralph St	95	2 Edge Mill + Thin Overlay (1.5 - 2.0)	18.90	18,768	18,768	67,398	88
5830	Rowland Ave	Valley Blvd	Rose Ave	32	2 FWM + Thick Overlay (> 2.0 - 3.0)+ RR	34.65	114,795	114,795	219,785	91
4406	Rowland Ave	Rose Ave	DS@256N Rose Ave	30	2 FWM + Thick Overlay (> 2.0 - 3.0)+ RR	34.65	34,165	34,165	219,785	91
6259	Rowland Ave	DS@256N Rose Ave	Bessie Ave	27	2 FWM + Thick Overlay (> 2.0 - 3.0)+ RR	34.65	70,825	70,825	219,785	91
3444	Adelia Ave	DS@389N Garvey Ave	DS@415N Garvey Ave	76	2 Cape Seal	8.40	865	865	48,459	85
4869	Adelia Ave	DS@415N Garvey Ave	Cortada St	72	2 Cape Seal	8.40	7,997	7,997	48,459	85
6885	Adelia Ave	Cortada St	Aly-313	49	2 Cape Seal	8.40	9,937	9,937	48,459	85
3657	Adelia Ave	Aly-313	Aly-163	74	2 Cape Seal	8.40	3,385	3,385	48,459	85
6544	Adelia Ave	Aly-163	Aly-231	73	2 Cape Seal	8.40	991	991	48,459	85
3722	Adelia Ave	Aly-231	Aly-1326	81	2 Cape Seal	8.40	3,587	3,587	48,459	85
3117	Adelia Ave	Aly-1326	Whitmore St	74	2 Cape Seal	8.40	5,485	5,485	48,459	85
4549	Adelia Ave	Whitmore St	Aly-1273	87	2 Cape Seal	8.40	6,073	6,073	48,459	85
3677	Adelia Ave	Aly-1273	Aly-230	91	2 Cape Seal	8.40	4,225	4,225	48,459	85
4098	Adelia Ave	Aly-230	Aly-1219	89	2 Cape Seal	8.40	2,470	2,470	48,459	85
6546	Adelia Ave	Aly-1219	Aly-931	93	2 Cape Seal	8.40	3,444	3,444	48,459	85
5608	Anderson Rd	Potrero Ave	Sastre Ave	82	2 PCC Jnt Rehab & Crk Seal	5.25	5,098	5,098	5,098	81
6128	Central Ave	Fern St	Maroon St	44	2 FWM + Thick Overlay (> 2.0 - 3.0)	30.45	54,962	54,962	161,049	91
4029	Central Ave	Maroon St	Aly-587	48	2 FWM + Thick Overlay (> 2.0 - 3.0)	30.45	60,930	60,930	161,049	91
4099	Central Ave	Aly-587	Garvey Ave	35	2 FWM + Thick Overlay (> 2.0 - 3.0)	30.45	45,157	45,157	161,049	91
3746	Giovane St	Potrero Ave	Seaman Ave	31	2 FWM + Thick Overlay (> 2.0 - 3.0)+ RR	34.65	126,334	126,334	126,334	91
6533	Maroon St	Millet Ave	Havenpark Ave	31	2 FWM + Thick Overlay (> 2.0 - 3.0)+ RR	34.65	30,146	30,146	62,613	91
7026	Maroon St	Havenpark Ave	Central Ave	30	2 FWM + Thick Overlay (> 2.0 - 3.0)+ RR	34.65	32,467	32,467	62,613	91
4318	Potrero Ave	Aly-1007	Aly-204	75	2 FWM + Thick Overlay (> 2.0 - 3.0)	30.45	20,858	20,858	255,080	91



\$5920k/Year Rehabilitation Plan

Current PCI Date: 7/1/2023  
Analysis Start Date: 7/1/2023

GISID	On Street	From Street	To Street	Current Segment PCI (CPCI)	Year of First Rehab Rehab Activity	Avg Unit Rate (\$/yd2)	Segment Pavement Cost (\$)	Segment Total Cost (\$)	Whole Project Cost (\$)	5 Year Post Rehab PCI
5026	Potrero Ave	Aly-204	Aly-1188	49	2 FWM + Thick Overlay (> 2.0 - 3.0)	30.45	13,550	13,550	255,080	91
6210	Potrero Ave	Aly-1188	Aly-1636	87	2 FWM + Thick Overlay (> 2.0 - 3.0)	30.45	2,954	2,954	255,080	91
6482	Potrero Ave	Aly-1636	Anderson Rd	34	2 FWM + Thick Overlay (> 2.0 - 3.0)	30.45	26,979	26,979	255,080	91
5128	Potrero Ave	Anderson Rd	Fern St	36	2 FWM + Thick Overlay (> 2.0 - 3.0)	30.45	41,899	41,899	255,080	91
5633	Potrero Ave	Fern St	Aly-1369	79	2 FWM + Thick Overlay (> 2.0 - 3.0)	30.45	23,051	23,051	255,080	91
5301	Potrero Ave	Aly-1369	Aly-66	49	2 FWM + Thick Overlay (> 2.0 - 3.0)	30.45	38,641	38,641	255,080	91
3939	Potrero Ave	Aly-66	Aly-488	33	2 FWM + Thick Overlay (> 2.0 - 3.0)	30.45	16,047	16,047	255,080	91
2905	Potrero Ave	Aly-488	Aly-74	29	2 FWM + Thick Overlay (> 2.0 - 3.0)	30.45	8,100	8,100	255,080	91
2811	Potrero Ave	Aly-74	Aly-1418	36	2 FWM + Thick Overlay (> 2.0 - 3.0)	30.45	11,601	11,601	255,080	91
5668	Potrero Ave	Aly-1418	Giovane St	29	2 FWM + Thick Overlay (> 2.0 - 3.0)	30.45	9,470	9,470	255,080	91
5886	Potrero Ave	Giovane St	Pvt-425	33	2 FWM + Thick Overlay (> 2.0 - 3.0)	30.45	2,558	2,558	255,080	91
6610	Potrero Ave	Pvt-425	DS@326N Pvt-425	38	2 FWM + Thick Overlay (> 2.0 - 3.0)	30.45	39,372	39,372	255,080	91
4153	Potrero Ave	DS@332N Garvey Ave	DS@365N Garvey Ave	29	2 FWM + Thick Overlay (> 2.0 - 3.0)+ RR	34.65	4,539	4,539	172,175	91
4053	Potrero Ave	DS@365N Garvey Ave	Aly-475	25	2 FWM + Thick Overlay (> 2.0 - 3.0)+ RR	34.65	4,643	4,643	172,175	91
3287	Potrero Ave	Aly-475	Aly-1330	29	2 FWM + Thick Overlay (> 2.0 - 3.0)+ RR	34.65	9,494	9,494	172,175	91
4454	Potrero Ave	Aly-1330	Cortada St	29	2 FWM + Thick Overlay (> 2.0 - 3.0)+ RR	34.65	55,024	55,024	172,175	91
6553	Potrero Ave	Cortada St	Whitmore St	34	2 FWM + Thick Overlay (> 2.0 - 3.0)+ RR	34.65	53,465	53,465	172,175	91
6135	Potrero Ave	Whitmore St	Rio Hondo Pkwy	30	2 FWM + Thick Overlay (> 2.0 - 3.0)+ RR	34.65	45,010	45,010	172,175	91
4155	Whitmore St	Adelia Ave	Potrero Ave	30	2 FWM + Thick Overlay (> 2.0 - 3.0)+ RR	34.65	121,102	121,102	121,102	91
7066	Center Ave	Valley Mall	Valley Blvd	24	2 ACP Full Depth Reconstruction	80.85	141,973	141,973	141,973	94
4708	El Monte Ave	Valley Mall	Valley Blvd	36	2 PCC Partial Reconstruction	68.77	64,167	64,167	64,167	93
5771	Granada Ave	Valley Mall	Valley Blvd	47	2 PCC Extensive Pnl Rplcmnt (<33%) + Grind	49.88	58,703	58,703	58,703	91
6808	Monterey Ave	Valley Mall	Valley Blvd	56	2 PCC Moderate Pnl Rplcmnt (< 20%) + Grind	36.22	44,484	44,484	44,484	88
5746	Valley Mall	Santa Anita Ave	Granada Ave	26	2 FWM + Thick Overlay (> 2.0 - 3.0)+ RR	36.23	33,907	33,907	225,610	91
3565	Valley Mall	Granada Ave	Granada Ave	27	2 FWM + Thick Overlay (> 2.0 - 3.0)+ RR	36.23	11,556	11,556	225,610	91
3748	Valley Mall	Granada Ave	Lexington Ave	30	2 FWM + Thick Overlay (> 2.0 - 3.0)+ RR	36.22	32,385	32,385	225,610	91
6908	Valley Mall	Lexington Ave	Monterey Ave	27	2 FWM + Thick Overlay (> 2.0 - 3.0)+ RR	36.22	30,175	30,175	225,610	91
3052	Valley Mall	Monterey Ave	Palm Dr	48	2 FWM + Thick Overlay (> 2.0 - 3.0)+ RR	36.23	3,188	3,188	225,610	91
4179	Valley Mall	Palm Dr	El Monte Ave	27	2 FWM + Thick Overlay (> 2.0 - 3.0)+ RR	36.22	25,973	25,973	225,610	91
3468	Valley Mall	El Monte Ave	Cleminson St	47	2 FWM + Thick Overlay (> 2.0 - 3.0)+ RR	36.22	31,407	31,407	225,610	91
3940	Valley Mall	Cleminson St	Center Ave	37	2 FWM + Thick Overlay (> 2.0 - 3.0)+ RR	36.23	17,171	17,171	225,610	91
4434	Valley Mall	Center Ave	Tyler Ave	27	2 FWM + Thick Overlay (> 2.0 - 3.0)+ RR	36.23	39,848	39,848	225,610	91
5338	Basye St	Gilman Rd	Harnett Ave	56	2 EM/FWM + Moderate Overlay (2.0 - 3.0)	25.20	23,965	23,965	23,965	90
3272	Cogswell Rd	Garvey Ave	Aly-1062	42	2 FWM + Thick Overlay (> 2.0 - 3.0)+ RR	36.22	87,592	87,592	787,354	91
4912	Cogswell Rd	Aly-1062	Lansdale St	34	2 FWM + Thick Overlay (> 2.0 - 3.0)+ RR	36.22	5,035	5,035	787,354	91
6731	Cogswell Rd	Lansdale St	Southern Pacific RR	25	2 FWM + Thick Overlay (> 2.0 - 3.0)+ RR	36.23	34,088	34,088	787,354	91
5352	Cogswell Rd	Southern Pacific RR	Stockham Pl	25	2 FWM + Thick Overlay (> 2.0 - 3.0)+ RR	36.23	25,865	25,865	787,354	91
2837	Cogswell Rd	Stockham Pl	Stockham Pl	26	2 FWM + Thick Overlay (> 2.0 - 3.0)+ RR	36.22	25,140	25,140	787,354	91



\$5920k/Year Rehabilitation Plan

GISID	On Street	From Street	To Street	Current Segment PCI (CPCI)	Year of First Rehab Rehab Activity	Avg Unit Rate (\$/yd2)	Segment Pavement Cost (\$)	Segment Total Cost (\$)	Whole Project Cost (\$)	5 Year Post Rehab PCI
5276	Cogswell Rd	Stockham Pl	DS@120N Stockham Pl	34	2 FWM + Thick Overlay (> 2.0 - 3.0)+ RR	36.23	19,779	19,779	787,354	91
6130	Cogswell Rd	DS@120N Stockham Pl	DS@174N Stockham Pl	38	2 FWM + Thick Overlay (> 2.0 - 3.0)+ RR	36.23	9,129	9,129	787,354	91
4462	Cogswell Rd	DS@174N Stockham Pl	Exline St	26	2 FWM + Thick Overlay (> 2.0 - 3.0)+ RR	36.22	21,119	21,119	787,354	91
5662	Cogswell Rd	Exline St	Aly-984	25	2 FWM + Thick Overlay (> 2.0 - 3.0)+ RR	36.23	71,617	71,617	787,354	91
5154	Cogswell Rd	Aly-984	Aly-848	35	2 FWM + Thick Overlay (> 2.0 - 3.0)+ RR	36.23	28,437	28,437	787,354	91
4392	Cogswell Rd	Aly-848	Pvt-1703	41	2 FWM + Thick Overlay (> 2.0 - 3.0)+ RR	36.23	14,454	14,454	787,354	91
4593	Cogswell Rd	Pvt-1703	Aly-858	25	2 FWM + Thick Overlay (> 2.0 - 3.0)+ RR	36.23	27,785	27,785	787,354	91
4315	Cogswell Rd	Aly-858	Aly-802	41	2 FWM + Thick Overlay (> 2.0 - 3.0)+ RR	36.23	6,086	6,086	787,354	91
6253	Cogswell Rd	Aly-802	Aly-547	32	2 FWM + Thick Overlay (> 2.0 - 3.0)+ RR	36.22	16,301	16,301	787,354	91
6641	Cogswell Rd	Aly-547	Aly-569	31	2 FWM + Thick Overlay (> 2.0 - 3.0)+ RR	36.22	28,835	28,835	787,354	91
6221	Cogswell Rd	Aly-569	Aly-101	30	2 FWM + Thick Overlay (> 2.0 - 3.0)+ RR	36.22	4,564	4,564	787,354	91
2821	Cogswell Rd	Aly-101	Ferris Rd	34	2 FWM + Thick Overlay (> 2.0 - 3.0)+ RR	36.23	10,143	10,143	787,354	91
2875	Cogswell Rd	Ferris Rd	Ferris Rd	38	2 FWM + Thick Overlay (> 2.0 - 3.0)+ RR	36.22	25,792	25,792	787,354	91
5091	Cogswell Rd	Ferris Rd	Aly-645	31	2 FWM + Thick Overlay (> 2.0 - 3.0)+ RR	36.23	5,289	5,289	787,354	91
5189	Cogswell Rd	Aly-645	Aly-1432	27	2 FWM + Thick Overlay (> 2.0 - 3.0)+ RR	36.22	22,423	22,423	787,354	91
6129	Cogswell Rd	Aly-1432	Aly-971	30	2 FWM + Thick Overlay (> 2.0 - 3.0)+ RR	36.23	18,801	18,801	787,354	91
5907	Cogswell Rd	Aly-971	Aly-1226	33	2 FWM + Thick Overlay (> 2.0 - 3.0)+ RR	36.23	17,642	17,642	787,354	91
3897	Cogswell Rd	Aly-1226	Aly-485	16	2 FWM + Thick Overlay (> 2.0 - 3.0)+ RR	36.22	2,789	2,789	787,354	91
2942	Cogswell Rd	Aly-485	Aly-685	33	2 FWM + Thick Overlay (> 2.0 - 3.0)+ RR	36.23	8,513	8,513	787,354	91
3712	Cogswell Rd	Aly-685	Aly-685	31	2 FWM + Thick Overlay (> 2.0 - 3.0)+ RR	36.23	20,250	20,250	787,354	91
2869	Cogswell Rd	Aly-685	Aly-1618	31	2 FWM + Thick Overlay (> 2.0 - 3.0)+ RR	36.23	9,274	9,274	787,354	91
5430	Cogswell Rd	Aly-1618	Aly-1362	24	2 FWM + Thick Overlay (> 2.0 - 3.0)+ RR	36.22	3,224	3,224	787,354	91
3696	Cogswell Rd	Aly-1362	Aly-1351	28	2 FWM + Thick Overlay (> 2.0 - 3.0)+ RR	36.23	20,286	20,286	787,354	91
3754	Cogswell Rd	Aly-1351	Deana St	25	2 FWM + Thick Overlay (> 2.0 - 3.0)+ RR	36.23	12,824	12,824	787,354	91
3948	Cogswell Rd	Deana St	Aly-362	28	2 FWM + Thick Overlay (> 2.0 - 3.0)+ RR	36.22	23,401	23,401	787,354	91
6123	Cogswell Rd	Aly-362	Aly-1586	30	2 FWM + Thick Overlay (> 2.0 - 3.0)+ RR	36.23	10,868	10,868	787,354	91
4195	Cogswell Rd	Aly-1586	Aly-31	23	2 FWM + Thick Overlay (> 2.0 - 3.0)+ RR	36.23	22,677	22,677	787,354	91
5760	Cogswell Rd	Aly-31	Liscomb St	26	2 FWM + Thick Overlay (> 2.0 - 3.0)+ RR	36.23	15,541	15,541	787,354	91
5869	Cogswell Rd	Liscomb St	Aly-1091	36	2 FWM + Thick Overlay (> 2.0 - 3.0)+ RR	36.23	12,860	12,860	787,354	91
5308	Cogswell Rd	Aly-1091	Aly-1502	32	2 FWM + Thick Overlay (> 2.0 - 3.0)+ RR	36.23	13,005	13,005	787,354	91
6655	Cogswell Rd	Aly-1502	Aly-1069	33	2 FWM + Thick Overlay (> 2.0 - 3.0)+ RR	36.23	12,679	12,679	787,354	91
5069	Cogswell Rd	Aly-1069	Aly-1119	28	2 FWM + Thick Overlay (> 2.0 - 3.0)+ RR	36.23	2,717	2,717	787,354	91
6181	Cogswell Rd	Aly-1119	Aly-1057	31	2 FWM + Thick Overlay (> 2.0 - 3.0)+ RR	36.22	25,647	25,647	787,354	91
5785	Cogswell Rd	Aly-1057	Aly-507	29	2 FWM + Thick Overlay (> 2.0 - 3.0)+ RR	36.23	7,680	7,680	787,354	91
5634	Cogswell Rd	Aly-507	Ramona Blvd	33	2 FWM + Thick Overlay (> 2.0 - 3.0)+ RR	36.22	37,203	37,203	787,354	91
3592	Evergreen St	Gilman Rd	Muirfield St	43	2 FWM + Thick Overlay (> 2.0 - 3.0)	30.45	22,198	22,198	22,198	91
3269	Exline St	Durfee Ave	Gilman Rd	31	2 FWM + Thick Overlay (> 2.0 - 3.0)+ RR	34.65	110,707	110,707	206,029	92
4872	Exline St	Gilman Rd	Wildwood St	28	2 FWM + Thick Overlay (> 2.0 - 3.0)+ RR	34.65	30,111	30,111	206,029	91



\$5920k/Year Rehabilitation Plan

Current PCI Date: 7/1/2023  
Analysis Start Date: 7/1/2023

GISID	On Street	From Street	To Street	Current Segment PCI (CPCI)	Year of First Rehab Rehab Activity	Avg Unit Rate (\$/yd2)	Segment Pavement Cost (\$)	Segment Total Cost (\$)	Whole Project Cost (\$)	5 Year Post Rehab PCI
3040	Exline St	Wildwood St	EOP	31	2 FWM + Thick Overlay (> 2.0 - 3.0)+ RR	34.65	65,211	65,211	206,029	91
3037	Gilman Rd	Exline St	Aly-991	42	2 FWM + Thick Overlay (> 2.0 - 3.0)+ RR	34.65	6,687	6,687	713,512	91
4576	Gilman Rd	Aly-991	Aly-1566	29	2 FWM + Thick Overlay (> 2.0 - 3.0)+ RR	34.65	18,607	18,607	713,512	92
5812	Gilman Rd	Aly-1566	Aly-1550	70	2 FWM + Thick Overlay (> 2.0 - 3.0)+ RR	34.65	8,663	8,663	713,512	91
5185	Gilman Rd	Aly-1550	Aly-253	76	2 FWM + Thick Overlay (> 2.0 - 3.0)+ RR	34.65	10,464	10,464	713,512	91
5529	Gilman Rd	Aly-253	Arbor Pines	73	2 FWM + Thick Overlay (> 2.0 - 3.0)+ RR	34.65	14,657	14,657	713,512	91
4968	Gilman Rd	Arbor Pines	Aly-551	37	2 FWM + Thick Overlay (> 2.0 - 3.0)+ RR	34.65	11,538	11,538	713,512	91
6773	Gilman Rd	Aly-551	Aly-156	37	2 FWM + Thick Overlay (> 2.0 - 3.0)+ RR	34.65	13,964	13,964	713,512	91
3288	Gilman Rd	Aly-156	Wildwood St	71	2 FWM + Thick Overlay (> 2.0 - 3.0)+ RR	34.65	15,974	15,974	713,512	91
4994	Gilman Rd	Wildwood St	Ferris Rd	36	2 FWM + Thick Overlay (> 2.0 - 3.0)+ RR	34.65	9,771	9,771	713,512	91
5748	Gilman Rd	Ferris Rd	Ferris Rd	32	2 FWM + Thick Overlay (> 2.0 - 3.0)+ RR	34.65	21,275	21,275	713,512	91
5304	Gilman Rd	Ferris Rd	Aly-1578	34	2 FWM + Thick Overlay (> 2.0 - 3.0)+ RR	34.65	25,884	25,884	713,512	92
5159	Gilman Rd	Aly-1578	Aly-1234	35	2 FWM + Thick Overlay (> 2.0 - 3.0)+ RR	34.65	17,360	17,360	713,512	91
3107	Gilman Rd	Aly-1234	Aly-683	36	2 FWM + Thick Overlay (> 2.0 - 3.0)+ RR	34.65	25,606	25,606	713,512	91
3848	Gilman Rd	Aly-683	Gilman Rd	35	2 FWM + Thick Overlay (> 2.0 - 3.0)+ RR	34.65	5,232	5,232	713,512	91
5469	Gilman Rd	Evergreen St	Aly-1045	33	2 FWM + Thick Overlay (> 2.0 - 3.0)+ RR	34.65	35,482	35,482	713,512	91
6202	Gilman Rd	Aly-1045	Deana St	69	2 FWM + Thick Overlay (> 2.0 - 3.0)+ RR	34.65	37,803	37,803	713,512	91
3642	Gilman Rd	Deana St	Aly-1521	33	2 FWM + Thick Overlay (> 2.0 - 3.0)+ RR	34.65	42,134	42,134	713,512	91
3931	Gilman Rd	Aly-1521	Aly-862	35	2 FWM + Thick Overlay (> 2.0 - 3.0)+ RR	34.65	10,880	10,880	713,512	91
5165	Gilman Rd	Aly-862	Aly-1530	48	2 FWM + Thick Overlay (> 2.0 - 3.0)+ RR	34.65	22,730	22,730	713,512	91
6124	Gilman Rd	Aly-1530	Pvt-1621	31	2 FWM + Thick Overlay (> 2.0 - 3.0)+ RR	34.65	15,038	15,038	713,512	91
4163	Gilman Rd	Pvt-1621	Aly-337	48	2 FWM + Thick Overlay (> 2.0 - 3.0)+ RR	34.65	61,504	61,504	713,512	91
3448	Gilman Rd	Aly-337	Woodville Dr	54	2 FWM + Thick Overlay (> 2.0 - 3.0)+ RR	34.65	23,631	23,631	713,512	91
6442	Gilman Rd	Woodville Dr	DS@243N Woodville Dr	59	2 FWM + Thick Overlay (> 2.0 - 3.0)+ RR	34.65	37,318	37,318	713,512	92
4282	Gilman Rd	DS@243N Woodville Dr	Kerrwood St	39	2 FWM + Thick Overlay (> 2.0 - 3.0)+ RR	34.65	39,051	39,051	713,512	92
4193	Gilman Rd	Kerrwood St	Basye St	26	2 FWM + Thick Overlay (> 2.0 - 3.0)+ RR	34.65	102,529	102,529	713,512	91
5714	Gilman Rd	Basye St	Ramona Blvd	27	2 FWM + Thick Overlay (> 2.0 - 3.0)+ RR	34.65	79,730	79,730	713,512	91
3300	La Madera Ave	Ferris Rd	Aly-1354	32	2 FWM + Thick Overlay (> 2.0 - 3.0)+ RR	34.65	44,595	44,595	74,221	91
3314	La Madera Ave	Aly-1354	Aly-1105	31	2 FWM + Thick Overlay (> 2.0 - 3.0)+ RR	34.65	29,626	29,626	74,221	91
4884	Maxson Rd	Exline St	Aly-1190	26	2 FWM + Thick Overlay (> 2.0 - 3.0)	30.45	27,283	27,283	563,999	91
5704	Maxson Rd	Aly-1190	Wanda St	70	2 FWM + Thick Overlay (> 2.0 - 3.0)	30.45	26,583	26,583	563,999	91
2911	Maxson Rd	Wanda St	Aly-439	71	2 FWM + Thick Overlay (> 2.0 - 3.0)	30.45	11,053	11,053	563,999	91
4759	Maxson Rd	Aly-439	Sitka St	46	2 FWM + Thick Overlay (> 2.0 - 3.0)	30.45	57,094	57,094	563,999	91
3290	Maxson Rd	Sitka St	Aly-1280	36	2 FWM + Thick Overlay (> 2.0 - 3.0)	30.45	32,856	32,856	563,999	91
3190	Maxson Rd	Aly-1280	Ferris Rd	63	2 FWM + Thick Overlay (> 2.0 - 3.0)	30.45	14,251	14,251	563,999	91
3160	Maxson Rd	Ferris Rd	Aly-1767	41	2 FWM + Thick Overlay (> 2.0 - 3.0)	30.45	69,883	69,883	563,999	91
3320	Maxson Rd	Aly-1767	Aly-61	29	2 FWM + Thick Overlay (> 2.0 - 3.0)	30.45	7,217	7,217	563,999	91
5208	Maxson Rd	Aly-61	Aly-820	59	2 FWM + Thick Overlay (> 2.0 - 3.0)	30.45	14,190	14,190	563,999	92



\$5920k/Year Rehabilitation Plan

Current PCI Date: 7/1/2023  
Analysis Start Date: 7/1/2023

GISID	On Street	From Street	To Street	Current Segment PCI (CPCI)	Year of First Rehab Rehab Activity	Avg Unit Rate (\$/yd2)	Segment Pavement Cost (\$)	Segment Total Cost (\$)	Whole Project Cost (\$)	5 Year Post Rehab PCI
6059	Maxson Rd	Aly-820	Aly-770	59	2 FWM + Thick Overlay (> 2.0 - 3.0)	30.45	14,220	14,220	563,999	92
4269	Maxson Rd	Aly-770	Aly-793	35	2 FWM + Thick Overlay (> 2.0 - 3.0)	30.45	15,530	15,530	563,999	91
4209	Maxson Rd	Aly-793	Deana St	39	2 FWM + Thick Overlay (> 2.0 - 3.0)	30.45	11,571	11,571	563,999	91
3401	Maxson Rd	Deana St	Pvt-1691	38	2 FWM + Thick Overlay (> 2.0 - 3.0)	30.45	20,432	20,432	563,999	91
4501	Maxson Rd	Pvt-811	Aly-1341	33	2 FWM + Thick Overlay (> 2.0 - 3.0)	30.45	21,954	21,954	563,999	91
4709	Maxson Rd	Aly-1341	Aly-801	31	2 FWM + Thick Overlay (> 2.0 - 3.0)	30.45	9,988	9,988	563,999	91
5929	Maxson Rd	Aly-801	Aly-1576	30	2 FWM + Thick Overlay (> 2.0 - 3.0)	30.45	10,262	10,262	563,999	91
5259	Maxson Rd	Aly-1576	Aly-1518	34	2 FWM + Thick Overlay (> 2.0 - 3.0)	30.45	11,480	11,480	563,999	91
4049	Maxson Rd	Aly-1518	Aly-478	36	2 FWM + Thick Overlay (> 2.0 - 3.0)	30.45	7,704	7,704	563,999	91
5463	Maxson Rd	Aly-478	Aly-1706	33	2 FWM + Thick Overlay (> 2.0 - 3.0)	30.46	1,797	1,797	563,999	91
5320	Maxson Rd	Aly-1706	Aly-1587	30	2 FWM + Thick Overlay (> 2.0 - 3.0)	30.45	11,297	11,297	563,999	91
3115	Maxson Rd	Aly-1587	Aly-1545	24	2 FWM + Thick Overlay (> 2.0 - 3.0)	30.45	2,040	2,040	563,999	91
5490	Maxson Rd	Aly-1545	Aly-1055	32	2 FWM + Thick Overlay (> 2.0 - 3.0)	30.45	18,240	18,240	563,999	91
5621	Maxson Rd	Aly-1055	Aly-1545	64	2 FWM + Thick Overlay (> 2.0 - 3.0)	30.45	14,190	14,190	563,999	91
6786	Maxson Rd	Aly-281	Aly-985	59	2 FWM + Thick Overlay (> 2.0 - 3.0)	30.45	12,606	12,606	563,999	92
5232	Maxson Rd	Aly-985	Aly-159	60	2 FWM + Thick Overlay (> 2.0 - 3.0)	30.45	21,315	21,315	563,999	91
5071	Maxson Rd	Aly-159	Aly-1009	30	2 FWM + Thick Overlay (> 2.0 - 3.0)	30.45	18,300	18,300	563,999	91
6659	Maxson Rd	Aly-1009	Aly-1751	27	2 FWM + Thick Overlay (> 2.0 - 3.0)	30.45	8,161	8,161	563,999	91
4110	Maxson Rd	Aly-1751	Aly-1725	28	2 FWM + Thick Overlay (> 2.0 - 3.0)	30.45	10,932	10,932	563,999	91
4234	Maxson Rd	Aly-1725	Aly-88	35	2 FWM + Thick Overlay (> 2.0 - 3.0)	30.45	7,613	7,613	563,999	91
7065	Maxson Rd	Aly-88	Kerrwood St	64	2 FWM + Thick Overlay (> 2.0 - 3.0)	30.45	12,545	12,545	563,999	91
6280	Maxson Rd	Kerrwood St	Ramona Blvd	59	2 FWM + Thick Overlay (> 2.0 - 3.0)	30.45	41,412	41,412	563,999	91
2170	Rmp-1171	N Peck Rd	Valley Blvd	65	2 Edge Mill + Thin Overlay (1.5 - 2.0)	18.90	11,132	11,132	11,132	88
6531	Stockham Pl	Cogswell Rd	EOP	56	2 EM/FWM + Moderate Overlay (2.0 - 3.0)+ RR	27.04	56,400	56,400	56,400	89
4638	Woodville Dr	Gilman Rd	Harnett Ave	56	2 EM/FWM + Moderate Overlay (2.0 - 3.0)	25.20	42,386	42,386	42,386	90
3837	Emery St	Cogswell Rd	Instar Pl	35	2 FWM + Thick Overlay (> 2.0 - 3.0)	30.45	55,998	55,998	181,270	91
2808	Emery St	Instar Pl	Aly-1662	42	2 FWM + Thick Overlay (> 2.0 - 3.0)	30.45	35,231	35,231	181,270	91
3263	Emery St	Aly-1662	Aly-1206	30	2 FWM + Thick Overlay (> 2.0 - 3.0)	30.45	11,175	11,175	181,270	91
5283	Emery St	Aly-1206	Aly-1741	33	2 FWM + Thick Overlay (> 2.0 - 3.0)	30.45	9,988	9,988	181,270	91
5825	Emery St	Aly-1741	Aly-1287	45	2 FWM + Thick Overlay (> 2.0 - 3.0)	30.45	7,887	7,887	181,270	91
4793	Emery St	Aly-1287	Aly-849	51	2 FWM + Thick Overlay (> 2.0 - 3.0)	30.45	21,467	21,467	181,270	91
6598	Emery St	Aly-849	Aly-1442	64	2 FWM + Thick Overlay (> 2.0 - 3.0)	30.45	1,218	1,218	181,270	92
7035	Emery St	Aly-1442	Aly-1346	78	2 FWM + Thick Overlay (> 2.0 - 3.0)	30.45	7,156	7,156	181,270	91
2950	Emery St	Aly-1346	Aly-531	88	2 FWM + Thick Overlay (> 2.0 - 3.0)	30.45	3,928	3,928	181,270	91
6749	Emery St	Aly-531	Aly-884	77	2 FWM + Thick Overlay (> 2.0 - 3.0)	30.45	5,116	5,116	181,270	91
6605	Emery St	Aly-884	Aly-1493	39	2 FWM + Thick Overlay (> 2.0 - 3.0)	30.45	9,287	9,287	181,270	91
3201	Emery St	Aly-1493	Aly-227	39	2 FWM + Thick Overlay (> 2.0 - 3.0)	30.45	4,872	4,872	181,270	91
3827	Emery St	Aly-227	Maxson Rd	26	2 FWM + Thick Overlay (> 2.0 - 3.0)	30.45	7,947	7,947	181,270	91



\$5920k/Year Rehabilitation Plan

Current PCI Date: 7/1/2023  
Analysis Start Date: 7/1/2023

GISID	On Street	From Street	To Street	Current Segment PCI (CPCI)	Year of First Rehab Rehab Activity	Avg Unit Rate (\$/yd2)	Segment Pavement Cost (\$)	Segment Total Cost (\$)	Whole Project Cost (\$)	5 Year Post Rehab PCI
3621	Instar Pl	EOP	Kerrwood St	31	2 FWM + Thick Overlay (> 2.0 - 3.0)+ RR	34.65	28,863	28,863	28,863	91
3419	Instar Pl	EOP	Emery St	31	2 FWM + Thick Overlay (> 2.0 - 3.0)+ RR	34.65	24,012	24,012	24,012	91
6360	Kerrwood St	Cogswell Rd	Instar Pl	41	2 EM/FWM + Moderate Overlay (2.0 - 3.0)+ RR	28.87	42,937	42,937	110,303	90
5497	Kerrwood St	Instar Pl	Aly-588	53	2 EM/FWM + Moderate Overlay (2.0 - 3.0)+ RR	28.88	18,336	18,336	110,303	90
5759	Kerrwood St	Aly-588	Penn Mar Ave	51	2 EM/FWM + Moderate Overlay (2.0 - 3.0)+ RR	28.88	19,693	19,693	110,303	90
2920	Kerrwood St	Penn Mar Ave	Aly-1700	49	2 EM/FWM + Moderate Overlay (2.0 - 3.0)+ RR	28.88	29,337	29,337	110,303	90
6723	Killian St	La Madera Ave	Aly-102	87	2 FWM + Thick Overlay (> 2.0 - 3.0)	30.45	18,909	18,909	127,646	91
5873	Killian St	Aly-102	Aly-725	45	2 FWM + Thick Overlay (> 2.0 - 3.0)	30.45	6,486	6,486	127,646	91
5230	Killian St	Aly-725	Whistler Ave	30	2 FWM + Thick Overlay (> 2.0 - 3.0)	30.45	44,031	44,031	127,646	91
6095	Killian St	Whistler Ave	Aly-728	30	2 FWM + Thick Overlay (> 2.0 - 3.0)	30.45	8,008	8,008	127,646	91
7058	Killian St	Aly-728	Cogswell Rd	41	2 FWM + Thick Overlay (> 2.0 - 3.0)	30.45	50,212	50,212	127,646	91
5006	La Madera Ave	Lambert Ave	Aly-1365	79	2 Slurry Seal / Seal Coat	2.10	2,329	2,329	4,735	82
5817	La Madera Ave	Aly-1365	Obee Ln	86	2 Slurry Seal / Seal Coat	2.10	1,098	1,098	4,735	82
5549	La Madera Ave	Obee Ln	Aly-1534	83	2 Slurry Seal / Seal Coat	2.10	1,308	1,308	4,735	82
5306	Maxson Rd	Aly-1422	Aly-1015	83	2 Slurry Seal / Seal Coat	2.10	1,499	1,499	2,423	82
4859	Maxson Rd	Aly-1015	Mc Girk Ave	80	2 Slurry Seal / Seal Coat	2.10	924	924	2,423	82
3334	Maxson Rd	Mc Girk Ave	Aly-1715	82	2 Slurry Seal / Seal Coat	2.10	1,079	1,079	1,507	82
6624	Maxson Rd	Aly-1715	Aly-453	87	2 Slurry Seal / Seal Coat	2.10	428	428	1,507	82
4412	Mulhall St	N Peck Rd	Aly-1038	81	2 Slurry Seal / Seal Coat	2.10	4,534	4,534	15,433	82
3252	Mulhall St	Aly-1038	Aly-164	87	2 Slurry Seal / Seal Coat	2.10	1,432	1,432	15,433	82
3799	Mulhall St	Aly-164	Pvt-1612	83	2 Slurry Seal / Seal Coat	2.10	867	867	15,433	82
6476	Mulhall St	Pvt-1612	Aly-1387	86	2 Slurry Seal / Seal Coat	2.10	1,357	1,357	15,433	82
3894	Mulhall St	Pvt-1687	La Madera Ave	80	2 Slurry Seal / Seal Coat	2.10	7,243	7,243	15,433	82
6282	Obee Ln	EOP	La Madera Ave	30	2 FWM + Thick Overlay (> 2.0 - 3.0)+ RR	34.65	24,116	24,116	24,116	91
2997	Whistler Ave	EOP	Aly-818	26	2 FWM + Thick Overlay (> 2.0 - 3.0)+ RR	34.65	51,247	51,247	86,486	91
6031	Whistler Ave	Aly-266	Bryant Rd	38	2 FWM + Thick Overlay (> 2.0 - 3.0)+ RR	34.65	35,239	35,239	86,486	91
6644	Whistler Ave	Bryant Rd	Aly-479	43	2 FWM + Thick Overlay (> 2.0 - 3.0)	30.45	7,978	7,978	57,977	91
4511	Whistler Ave	Aly-479	Aly-103	69	2 FWM + Thick Overlay (> 2.0 - 3.0)	30.45	5,116	5,116	57,977	92
2914	Whistler Ave	Aly-103	Aly-273	51	2 FWM + Thick Overlay (> 2.0 - 3.0)	30.45	22,838	22,838	57,977	91
3481	Whistler Ave	Aly-113	Aly-571	52	2 FWM + Thick Overlay (> 2.0 - 3.0)	30.45	3,075	3,075	57,977	91
6004	Whistler Ave	Aly-571	Kerrwood St	24	2 FWM + Thick Overlay (> 2.0 - 3.0)	30.45	18,970	18,970	57,977	91
3959	Concert St	Tyler Ave	Consol Ave	32	2 FWM + Thick Overlay (> 2.0 - 3.0)	30.45	87,239	87,239	218,722	91
6901	Concert St	Consol Ave	Bodger St	42	2 FWM + Thick Overlay (> 2.0 - 3.0)	30.45	63,184	63,184	218,722	91
4878	Concert St	Bodger St	N Peck Rd	56	2 FWM + Thick Overlay (> 2.0 - 3.0)	30.45	68,299	68,299	218,722	91
6880	Dee Ave	Magnolia St	Aly-1391	43	2 FWM + Thick Overlay (> 2.0 - 3.0)	30.45	41,168	41,168	81,392	91
5624	Dee Ave	Aly-1391	Garvey Ave	48	2 FWM + Thick Overlay (> 2.0 - 3.0)	30.45	40,224	40,224	81,392	91
3374	Fineview St	DS@313E Tyler Ave	EOP	30	2 FWM + Thick Overlay (> 2.0 - 3.0)+ RR	34.65	28,517	28,517	28,517	92
5074	Granada Ave	Owen Wy	Garvey Ave	32	2 FWM + Thick Overlay (> 2.0 - 3.0)+ RR	34.65	60,152	60,152	60,152	92



\$5920k/Year Rehabilitation Plan

Current PCI Date: 7/1/2023  
Analysis Start Date: 7/1/2023

GISID	On Street	From Street	To Street	Current Segment PCI (CPCI)	Year of First Rehab Rehab Activity	Avg Unit Rate (\$/yd2)	Segment Pavement Cost (\$)	Segment Total Cost (\$)	Whole Project Cost (\$)	5 Year Post Rehab PCI
6378	Washington Ave	Elliott Ave	Aly-719	36	2 FWM + Thick Overlay (> 2.0 - 3.0)+ RR	34.65	59,806	59,806	175,919	91
6078	Washington Ave	Aly-719	Owens Wy	29	2 FWM + Thick Overlay (> 2.0 - 3.0)+ RR	34.65	15,281	15,281	175,919	91
6835	Washington Ave	Owens Wy	Garvey Ave	30	2 FWM + Thick Overlay (> 2.0 - 3.0)+ RR	34.65	100,832	100,832	175,919	91
3326	Cogswell Rd	Magnolia St	Aly-145	30	2 FWM + Thick Overlay (> 2.0 - 3.0)+ RR	34.65	23,701	23,701	212,993	92
4120	Cogswell Rd	Aly-145	Aly-966	31	2 FWM + Thick Overlay (> 2.0 - 3.0)+ RR	34.65	6,514	6,514	212,993	91
6656	Cogswell Rd	Aly-966	Aly-1029	33	2 FWM + Thick Overlay (> 2.0 - 3.0)+ RR	34.65	10,776	10,776	212,993	91
6562	Cogswell Rd	Aly-1029	Aly-437	30	2 FWM + Thick Overlay (> 2.0 - 3.0)+ RR	34.65	21,552	21,552	212,993	91
6751	Cogswell Rd	Aly-437	Denholm Dr	33	2 FWM + Thick Overlay (> 2.0 - 3.0)+ RR	34.65	40,679	40,679	212,993	91
6747	Cogswell Rd	Denholm Dr	Aly-187	31	2 FWM + Thick Overlay (> 2.0 - 3.0)+ RR	34.65	25,052	25,052	212,993	91
4019	Cogswell Rd	Aly-187	Valley Blvd	30	2 FWM + Thick Overlay (> 2.0 - 3.0)+ RR	34.65	84,719	84,719	212,993	91
4787	Denholm Dr	Cogswell Rd	EOP	30	2 FWM + Thick Overlay (> 2.0 - 3.0)+ RR	34.65	31,012	31,012	31,012	92
5426	Magnolia St	Parkway Dr	EOP	34	3 FWM + Thick Overlay (> 2.0 - 3.0)+ RR	36.38	84,007	84,007	84,007	93
2933	Arden Wy	Arden Dr	Mulhall St	51	3 Cape Seal+ RR	10.47	38,994	38,994	60,067	86
6521	Arden Wy	Mulhall St	Lower Azusa Rd	97	3 Cape Seal+ RR	10.47	21,073	21,073	60,067	86
6516	Daleview Ave	Lower Azusa Rd	DS@436N Lower Azusa Rd	44	3 EM/FWM + Moderate Overlay (2.0 - 3.0)+ RR	30.32	57,060	57,060	57,060	91
6935	Asher St	Edwards Ave	EOP	53	3 EM/FWM + Moderate Overlay (2.0 - 3.0)+ RR	30.32	38,050	38,050	38,050	91
6914	Baldwin Pl	Flair Dr	EOP	33	3 FWM + Thick Overlay (> 2.0 - 3.0)+ RR	36.38	286,112	286,112	286,112	93
6875	Edwards Ave	Townway Dr	Mildred St	88	3 Slurry Seal / Seal Coat	2.20	2,088	2,088	5,823	83
4896	Edwards Ave	Mildred St	Asher St	83	3 Slurry Seal / Seal Coat	2.21	1,848	1,848	5,823	83
6737	Edwards Ave	Asher St	Whitmore St	83	3 Slurry Seal / Seal Coat	2.20	1,887	1,887	5,823	83
4847	Flair Dr	Whitmore St	Aly-1355	23	3 FWM + Thick Overlay (> 2.0 - 3.0)+ RR	36.38	23,248	23,248	1,406,002	93
5135	Flair Dr	Aly-1355	Telstar Ave	27	3 FWM + Thick Overlay (> 2.0 - 3.0)+ RR	36.38	100,852	100,852	1,406,002	93
5408	Flair Dr	Telstar Ave	Aly-557	26	3 FWM + Thick Overlay (> 2.0 - 3.0)+ RR	36.38	424,511	424,511	1,406,002	93
4768	Flair Dr	Aly-557	Aerojet Ave	30	3 FWM + Thick Overlay (> 2.0 - 3.0)+ RR	36.38	58,649	58,649	1,406,002	93
5568	Flair Dr	Aerojet Ave	Rio Hondo Ave	41	3 FWM + Thick Overlay (> 2.0 - 3.0)+ RR	36.38	263,337	263,337	1,406,002	93
6883	Flair Dr	Rio Hondo Ave	Fletcher Ave	32	3 FWM + Thick Overlay (> 2.0 - 3.0)+ RR	36.38	183,004	183,004	1,406,002	93
4752	Flair Dr	Fletcher Ave	Telstar Ave	78	3 FWM + Thick Overlay (> 2.0 - 3.0)+ RR	36.38	157,427	157,427	1,406,002	93
6386	Flair Dr	Telstar Ave	DS@458E Telstar Ave	56	3 FWM + Thick Overlay (> 2.0 - 3.0)+ RR	36.38	68,035	68,035	1,406,002	93
6833	Flair Dr	DS@458E Telstar Ave	Baldwin Pl	51	3 FWM + Thick Overlay (> 2.0 - 3.0)+ RR	36.38	37,729	37,729	1,406,002	93
4455	Flair Dr	Baldwin Pl	Baldwin Ave	34	3 FWM + Thick Overlay (> 2.0 - 3.0)+ RR	36.38	89,210	89,210	1,406,002	93
3095	Lashbrook Ave	Aly-238	Brockway St	43	3 FWM + Thick Overlay (> 2.0 - 3.0)	31.97	28,168	28,168	89,044	93
6408	Mildred St	EOP	Edwards Ave	65	3 Edge Mill + Thin Overlay (1.5 - 2.0)	19.85	11,014	11,014	11,014	89
1095	Rmp-96	San Bernardino Frwy	Rmp-1034	84	3 Slurry Seal / Seal Coat	2.21	1,645	1,645	1,645	83
6230	Bessie Ave	Baldwin Ave	Shirley Ave	37	3 FWM + Thick Overlay (> 2.0 - 3.0)+ RR	36.38	34,527	34,527	86,117	93
4603	Bessie Ave	Shirley Ave	Gibson Rd	30	3 FWM + Thick Overlay (> 2.0 - 3.0)+ RR	36.38	51,590	51,590	86,117	93
3970	Rose Ave	Rowland Ave	DS@225E Rowland Ave	43	3 Cape Seal	8.82	8,106	8,106	27,660	86
3558	Rose Ave	DS@225E Rowland Ave	Eunice Ave	84	3 Cape Seal	8.82	6,924	6,924	27,660	86
3823	Rose Ave	Eunice Ave	Baldwin Ave	86	3 Cape Seal	8.82	12,630	12,630	27,660	86



\$5920k/Year Rehabilitation Plan

Current PCI Date: 7/1/2023  
Analysis Start Date: 7/1/2023

GISID	On Street	From Street	To Street	Current Segment PCI (CPCI)	Year of First Rehab Rehab Activity	Avg Unit Rate (\$/yd2)	Segment Pavement Cost (\$)	Segment Total Cost (\$)	Whole Project Cost (\$)	5 Year Post Rehab PCI
5650	Fern St	Humbert Ave	Tamora Ave	28	3 FWM + Thick Overlay (> 2.0 - 3.0)+ RR	36.38	35,910	35,910	127,630	93
4693	Fern St	Tamora Ave	Potrero Ave	35	3 FWM + Thick Overlay (> 2.0 - 3.0)+ RR	36.38	91,720	91,720	127,630	93
5802	Humbert Ave	Fern St	DS@99N Fern St	56	3 EM/FWM + Moderate Overlay (2.0 - 3.0)	26.46	11,907	11,907	17,728	91
3831	Humbert Ave	DS@99N Fern St	DS@150N Fern St	57	3 EM/FWM + Moderate Overlay (2.0 - 3.0)	26.46	5,821	5,821	17,728	91
6179	Lashbrook Ave	DS@179N Aly-660	Cortada St	98	3 FWM + Thick Overlay (> 2.0 - 3.0)	31.97	16,658	16,658	89,044	93
6373	Lashbrook Ave	Cortada St	Aly-238	31	3 FWM + Thick Overlay (> 2.0 - 3.0)	31.97	44,218	44,218	89,044	93
6284	Mayfair Ave	Aly-1291	EOP	66	3 Edge Mill + Thin Overlay (1.5 - 2.0)	19.85	21,929	21,929	21,929	89
6939	California Ave	Brockway St	Walnut St	82	3 Cape Seal	8.82	9,129	9,129	38,040	86
4113	California Ave	Walnut St	Oak St	78	3 Cape Seal	8.82	7,329	7,329	38,040	86
6422	California Ave	Oak St	Amador St	76	3 Cape Seal	8.82	4,833	4,833	38,040	86
6218	California Ave	Amador St	Ramona Blvd	66	3 Cape Seal	8.82	16,749	16,749	38,040	86
3858	Esmeralda Ave	Valley Mall	Valley Blvd	32	3 FWM + Thick Overlay (> 2.0 - 3.0)+ RR	36.38	54,064	54,064	54,064	93
4635	Iris Ln	Lexington Ave	Aly-399	70	3 Cape Seal	8.82	11,863	11,863	33,313	86
5686	Iris Ln	Aly-399	Aly-87	53	3 Cape Seal	8.82	2,487	2,487	33,313	86
3418	Iris Ln	Aly-87	DS@229E Aly-87	74	3 Cape Seal	8.82	7,532	7,532	33,313	86
3580	Iris Ln	DS@229E Aly-87	Las Flores Dr	84	3 Cape Seal	8.82	7,815	7,815	33,313	86
4626	Iris Ln	Las Flores Dr	Tyler Ave	85	3 Cape Seal	8.82	3,616	3,616	33,313	86
3666	Las Flores Dr	Aly-1444	Iris Ln	85	3 Slurry Seal / Seal Coat	2.21	3,451	3,451	3,451	83
5781	Valley Mall	Tyler Ave	Esmeralda Ave	26	3 FWM + Thick Overlay (> 2.0 - 3.0)+ RR	38.04	66,640	66,640	202,316	93
3783	Valley Mall	Esmeralda Ave	Iris Ln	22	3 FWM + Thick Overlay (> 2.0 - 3.0)+ RR	38.04	34,233	34,233	202,316	93
5119	Valley Mall	Iris Ln	Ramona Blvd	52	3 FWM + Thick Overlay (> 2.0 - 3.0)+ RR	38.04	101,443	101,443	202,316	93
6175	Cogswell Rd	Ramona Blvd	Aly-370	35	3 FWM + Thick Overlay (> 2.0 - 3.0)+ RR	38.04	21,909	21,909	41,878	93
5198	Cogswell Rd	Aly-370	Aly-616	66	3 FWM + Thick Overlay (> 2.0 - 3.0)+ RR	38.04	4,222	4,222	41,878	93
5952	Cogswell Rd	Aly-616	Bryant Rd	45	3 FWM + Thick Overlay (> 2.0 - 3.0)+ RR	38.04	15,747	15,747	41,878	93
5182	Fennell St	EOP	Richwood Ave	67	3 Edge Mill + Thin Overlay (1.5 - 2.0)	19.84	35,403	35,403	35,403	89
6050	Ferris Rd	Cogswell Rd	Aly-1046	35	3 EM/FWM + Moderate Overlay (2.0 - 3.0)	26.46	69,907	69,907	232,318	91
3237	Ferris Rd	Aly-1046	Penn Mar Ave	31	3 EM/FWM + Moderate Overlay (2.0 - 3.0)	26.46	5,689	5,689	232,318	91
2891	Ferris Rd	Penn Mar Ave	Aly-1262	68	3 EM/FWM + Moderate Overlay (2.0 - 3.0)	26.46	26,619	26,619	232,318	91
4818	Ferris Rd	Aly-1262	Whiteflower Ln	66	3 EM/FWM + Moderate Overlay (2.0 - 3.0)	26.46	7,938	7,938	232,318	91
3878	Ferris Rd	Whiteflower Ln	Aly-1002	71	3 EM/FWM + Moderate Overlay (2.0 - 3.0)	26.47	2,276	2,276	232,318	91
3681	Ferris Rd	Aly-1002	Aly-1733	59	3 EM/FWM + Moderate Overlay (2.0 - 3.0)	26.46	21,935	21,935	232,318	91
6037	Ferris Rd	Aly-1733	Maxson Rd	78	3 EM/FWM + Moderate Overlay (2.0 - 3.0)	26.46	20,215	20,215	232,318	91
3143	Ferris Rd	Maxson Rd	Belcroft Ave	81	3 EM/FWM + Moderate Overlay (2.0 - 3.0)	26.46	40,510	40,510	232,318	91
6127	Ferris Rd	Belcroft Ave	Durfee Ave	82	3 EM/FWM + Moderate Overlay (2.0 - 3.0)	26.46	37,229	37,229	232,318	91
3286	Kerrwood St	Gilman Rd	Harnett Ave	82	3 Slurry Seal / Seal Coat	2.20	3,124	3,124	3,124	83
4004	La Madera Ave	Garvey Ave	Asher St	42	3 Edge Mill + Thin Overlay (1.5 - 2.0)	19.84	43,778	43,778	99,840	89
3002	La Madera Ave	Asher St	Valley Blvd	82	3 Edge Mill + Thin Overlay (1.5 - 2.0)	19.84	56,062	56,062	99,840	89
5244	Richwood Ave	Meeker Ave	Asher St	43	3 EM/FWM + Moderate Overlay (2.0 - 3.0)	26.46	82,820	82,820	117,165	91



\$5920k/Year Rehabilitation Plan

Current PCI Date: 7/1/2023  
Analysis Start Date: 7/1/2023

GISID	On Street	From Street	To Street	Current Segment PCI (CPCI)	Year of First Rehab Rehab Activity	Avg Unit Rate (\$/yd2)	Segment Pavement Cost (\$)	Segment Total Cost (\$)	Whole Project Cost (\$)	5 Year Post Rehab PCI
3017	Richwood Ave	Asher St	Fennell St	90	3 EM/FWM + Moderate Overlay (2.0 - 3.0)	26.46	34,345	34,345	117,165	91
3788	Whiteflower Ln	Ferris Rd	EOP	18	3 ACP Full Depth Reconstruction	84.89	61,377	61,377	61,377	96
4877	Durfee Ave	Lambert Ave	Aly-372	69	3 Cape Seal	8.82	10,672	10,672	40,907	86
4639	Durfee Ave	Aly-372	Pvt-1163	60	3 Cape Seal	8.82	8,749	8,749	40,907	86
7090	Durfee Ave	Pvt-1163	Aly-523	85	3 Cape Seal	8.82	11,440	11,440	40,907	86
6708	Durfee Ave	Aly-523	Aly-498	65	3 Cape Seal	8.82	1,473	1,473	40,907	86
4160	Durfee Ave	Aly-498	Aly-1417	85	3 Cape Seal	8.82	1,905	1,905	40,907	86
4559	Durfee Ave	Aly-1417	Aly-699	87	3 Cape Seal	8.82	1,155	1,155	40,907	86
6924	Durfee Ave	Aly-699	Aly-1696	86	3 Cape Seal	8.82	5,513	5,513	40,907	86
4380	Durfee Ave	EOP	Mulhall St	29	3 FWM + Thick Overlay (> 2.0 - 3.0)	31.97	21,038	21,038	319,758	93
3777	Durfee Ave	Mulhall St	Aly-1688	31	3 FWM + Thick Overlay (> 2.0 - 3.0)	31.97	51,188	51,188	319,758	93
5724	Durfee Ave	Aly-1688	Aly-1514	46	3 FWM + Thick Overlay (> 2.0 - 3.0)	31.97	40,829	40,829	319,758	93
6856	Durfee Ave	Aly-1514	Aly-296	34	3 FWM + Thick Overlay (> 2.0 - 3.0)	31.97	39,582	39,582	319,758	93
3916	Durfee Ave	Aly-296	Aly-70	73	3 FWM + Thick Overlay (> 2.0 - 3.0)	31.97	3,677	3,677	319,758	93
3261	Durfee Ave	Aly-70	Brinnon St	33	3 FWM + Thick Overlay (> 2.0 - 3.0)	31.97	28,136	28,136	319,758	93
3630	Durfee Ave	Brinnon St	Aly-125	54	3 FWM + Thick Overlay (> 2.0 - 3.0)	31.97	29,607	29,607	319,758	93
5439	Durfee Ave	Aly-125	Aly-1368	80	3 FWM + Thick Overlay (> 2.0 - 3.0)	31.97	29,766	29,766	319,758	93
5997	Durfee Ave	Aly-1368	Kimberly Cir	35	3 FWM + Thick Overlay (> 2.0 - 3.0)	31.97	47,895	47,895	319,758	93
3982	Durfee Ave	Kimberly Cir	Lower Azusa Rd	83	3 FWM + Thick Overlay (> 2.0 - 3.0)	31.97	28,040	28,040	319,758	93
6532	Emery St	N Peck Rd	Aly-401	82	3 Cape Seal	8.82	13,398	13,398	83,535	86
3471	Emery St	Aly-401	Pvt-918	88	3 Cape Seal	8.82	6,377	6,377	83,535	86
4409	Emery St	Pvt-918	Pvt-1103	81	3 Cape Seal	8.82	12,965	12,965	83,535	86
3520	Emery St	Pvt-1103	Aly-658	78	3 Cape Seal	8.82	3,440	3,440	83,535	86
2969	Emery St	Aly-658	La Madera Ave	85	3 Cape Seal	8.82	30,394	30,394	83,535	86
6001	Emery St	La Madera Ave	Whistler Ave	43	3 Cape Seal	8.82	16,961	16,961	83,535	86
4555	Killian St	N Peck Rd	Fandon Ave	47	3 FWM + Thick Overlay (> 2.0 - 3.0)	31.97	65,640	65,640	65,640	93
4569	Killian St	Fandon Ave	Aly-1500	88	3 Slurry Seal / Seal Coat	2.21	2,904	2,904	9,025	83
2900	Killian St	Aly-1500	Aly-1000	88	3 Slurry Seal / Seal Coat	2.21	1,343	1,343	9,025	83
5157	Killian St	Aly-1000	Richwood Ave	70	3 Slurry Seal / Seal Coat	2.21	1,107	1,107	9,025	83
6220	Killian St	Richwood Ave	Aly-771	81	3 Slurry Seal / Seal Coat	2.20	3,089	3,089	9,025	83
5891	Killian St	Aly-771	Aly-744	85	3 Slurry Seal / Seal Coat	2.20	582	582	9,025	83
5796	Kimberly Cir	EOP	Durfee Ave	51	3 EM/FWM + Moderate Overlay (2.0 - 3.0)+ RR	30.32	29,712	29,712	29,712	91
3566	La Madera Ave	Forest Grove St	Aly-778	33	3 FWM + Thick Overlay (> 2.0 - 3.0)+ RR	36.38	39,621	39,621	39,621	93
5517	La Madera Ave	Aly-208	Aly-1388	42	3 Edge Mill + Thin Overlay (1.5 - 2.0)	19.84	10,478	10,478	63,802	89
3761	La Madera Ave	Aly-1388	Basye St	76	3 Edge Mill + Thin Overlay (1.5 - 2.0)	19.85	2,362	2,362	63,802	89
5700	La Madera Ave	Basye St	Lambert Ave	71	3 Edge Mill + Thin Overlay (1.5 - 2.0)	19.85	50,962	50,962	63,802	89
3775	Maxson Rd	Aly-1070	Lambert Ave	37	3 Edge Mill + Thin Overlay (1.5 - 2.0)	19.84	18,436	18,436	53,800	89
6213	Maxson Rd	Lambert Ave	Aly-1450	76	3 Edge Mill + Thin Overlay (1.5 - 2.0)	19.85	14,130	14,130	53,800	89



\$5920k/Year Rehabilitation Plan

Current PCI Date: 7/1/2023  
Analysis Start Date: 7/1/2023

GISID	On Street	From Street	To Street	Current Segment PCI (CPCI)	Year of First Rehab Rehab Activity	Avg Unit Rate (\$/yd2)	Segment Pavement Cost (\$)	Segment Total Cost (\$)	Whole Project Cost (\$)	5 Year Post Rehab PCI
4850	Maxson Rd	Aly-1450	Aly-760	78	3 Edge Mill + Thin Overlay (1.5 - 2.0)	19.85	15,658	15,658	53,800	89
3490	Maxson Rd	Aly-760	Aly-1422	84	3 Edge Mill + Thin Overlay (1.5 - 2.0)	19.84	5,576	5,576	53,800	89
6032	Maxson Rd	Aly-453	Pvt-1255	44	3 Cape Seal	8.82	6,139	6,139	61,564	86
6736	Maxson Rd	Pvt-1255	Aly-383	49	3 Cape Seal	8.82	6,527	6,527	61,564	86
6171	Maxson Rd	Aly-383	Aly-515	80	3 Cape Seal	8.82	2,814	2,814	61,564	86
5363	Maxson Rd	Aly-515	Aly-449	85	3 Cape Seal	8.82	3,360	3,360	61,564	86
4228	Maxson Rd	Aly-449	Killian St	84	3 Cape Seal	8.82	591	591	61,564	86
5217	Maxson Rd	Killian St	Star St	74	3 Cape Seal	8.82	8,908	8,908	61,564	86
7031	Maxson Rd	Star St	Emery St	82	3 Cape Seal	8.82	17,049	17,049	61,564	86
6612	Maxson Rd	Emery St	Aly-912	82	3 Cape Seal	8.82	7,859	7,859	61,564	86
3615	Maxson Rd	Aly-912	Aly-1445	84	3 Cape Seal	8.82	4,763	4,763	61,564	86
3351	Maxson Rd	Aly-1445	Aly-12	82	3 Cape Seal	8.82	1,702	1,702	61,564	86
3826	Maxson Rd	Aly-12	Aly-1758	83	3 Cape Seal	8.82	1,852	1,852	61,564	86
5032	Mc Girk Ave	La Madera Ave	Aly-1611	80	3 Edge Mill + Thin Overlay (1.5 - 2.0)	19.85	16,154	16,154	71,204	89
6390	Mc Girk Ave	Aly-1611	Aly-656	75	3 Edge Mill + Thin Overlay (1.5 - 2.0)	19.85	9,744	9,744	71,204	89
3667	Mc Girk Ave	Aly-656	Aly-32	78	3 Edge Mill + Thin Overlay (1.5 - 2.0)	19.84	5,477	5,477	71,204	89
6033	Mc Girk Ave	Aly-32	Aly-1606	78	3 Edge Mill + Thin Overlay (1.5 - 2.0)	19.85	9,129	9,129	71,204	89
4346	Mc Girk Ave	Aly-1606	Cogswell Rd	47	3 Edge Mill + Thin Overlay (1.5 - 2.0)	19.84	30,700	30,700	71,204	89
5313	Richwood Ave	Forest Grove St	Aly-693	72	3 Edge Mill + Thin Overlay (1.5 - 2.0)	19.85	13,713	13,713	60,746	89
4652	Richwood Ave	Aly-693	Woodville Dr	76	3 Edge Mill + Thin Overlay (1.5 - 2.0)	19.85	20,758	20,758	60,746	89
6685	Richwood Ave	Woodville Dr	Bryant Rd	52	3 Edge Mill + Thin Overlay (1.5 - 2.0)	19.85	26,275	26,275	60,746	89
3699	Richwood Ave	Bryant Rd	Aly-859	78	3 Cape Seal	8.82	10,461	10,461	22,395	86
6956	Richwood Ave	Aly-406	Aly-1738	72	3 Cape Seal	8.82	6,527	6,527	22,395	86
3310	Richwood Ave	Aly-1738	Aly-1072	75	3 Cape Seal	8.82	5,407	5,407	22,395	86
5067	Whistler Ave	Killian St	Emery St	65	3 Cape Seal	8.82	15,117	15,117	42,309	86
6753	Whistler Ave	Emery St	Aly-1652	79	3 Cape Seal	8.82	8,988	8,988	42,309	86
5382	Whistler Ave	Aly-1652	Aly-704	80	3 Cape Seal	8.82	18,204	18,204	42,309	86
5224	Elrovia Ave	Lambert Ave	Aly-1458	25	3 FWM + Thick Overlay (> 2.0 - 3.0)+ RR	36.38	86,736	86,736	497,603	93
6380	Elrovia Ave	Aly-1458	Mc Girk Ave	30	3 FWM + Thick Overlay (> 2.0 - 3.0)+ RR	36.38	35,218	35,218	497,603	93
5444	Elrovia Ave	Mc Girk Ave	Emery St	38	3 FWM + Thick Overlay (> 2.0 - 3.0)+ RR	36.38	109,839	109,839	497,603	93
2972	Elrovia Ave	Emery St	Emery St	31	3 FWM + Thick Overlay (> 2.0 - 3.0)+ RR	36.38	33,035	33,035	497,603	93
6238	Elrovia Ave	Emery St	Elmcrest St	50	3 FWM + Thick Overlay (> 2.0 - 3.0)+ RR	36.38	23,903	23,903	497,603	93
5410	Elrovia Ave	Elmcrest St	Mulhall St	38	3 FWM + Thick Overlay (> 2.0 - 3.0)+ RR	36.38	53,118	53,118	497,603	93
5355	Elrovia Ave	Mulhall St	Ranchito St	33	3 FWM + Thick Overlay (> 2.0 - 3.0)+ RR	36.38	66,544	66,544	497,603	93
6376	Elrovia Ave	Ranchito St	Lower Azusa Rd	31	3 FWM + Thick Overlay (> 2.0 - 3.0)+ RR	36.38	89,210	89,210	497,603	93
6985	Mc Girk Ave	Santa Anita Ave	Aly-1263	47	3 Edge Mill + Thin Overlay (1.5 - 2.0)	19.84	29,906	29,906	79,359	89
4599	Mc Girk Ave	Aly-1263	Aly-135	74	3 Edge Mill + Thin Overlay (1.5 - 2.0)	19.84	15,459	15,459	79,359	89
3955	Mc Girk Ave	Aly-135	Aly-1363	76	3 Edge Mill + Thin Overlay (1.5 - 2.0)	19.84	7,680	7,680	79,359	89



\$5920k/Year Rehabilitation Plan

Current PCI Date: 7/1/2023  
Analysis Start Date: 7/1/2023

GISID	On Street	From Street	To Street	Current Segment PCI (CPCI)	Year of First Rehab Rehab Activity	Avg Unit Rate (\$/yd2)	Segment Pavement Cost (\$)	Segment Total Cost (\$)	Whole Project Cost (\$)	5 Year Post Rehab PCI
5155	Mc Girk Ave	Aly-1363	Aly-1765	76	3 Edge Mill + Thin Overlay (1.5 - 2.0)	19.84	11,351	11,351	79,359	89
4823	Mc Girk Ave	Aly-1765	Cypress Ave	74	3 Edge Mill + Thin Overlay (1.5 - 2.0)	19.84	14,963	14,963	79,359	89
5600	Ranchito St	Elrovia Ave	Pvt-207	31	3 FWM + Thick Overlay (> 2.0 - 3.0)	31.97	11,318	11,318	99,723	93
3774	Ranchito St	Pvt-207	Aly-72	30	3 FWM + Thick Overlay (> 2.0 - 3.0)	31.97	9,592	9,592	99,723	93
4885	Ranchito St	Aly-72	Aly-444	36	3 FWM + Thick Overlay (> 2.0 - 3.0)	31.97	16,786	16,786	99,723	93
5089	Ranchito St	Aly-1523	Aly-817	55	3 FWM + Thick Overlay (> 2.0 - 3.0)	31.97	11,670	11,670	99,723	93
3730	Ranchito St	Aly-817	N Peck Rd	54	3 FWM + Thick Overlay (> 2.0 - 3.0)	31.97	50,357	50,357	99,723	93
4811	California Ave	Mildred St	Asher St	59	3 EM/FWM + Moderate Overlay (2.0 - 3.0)	26.46	36,726	36,726	36,726	91
6810	Gage Ave	Elliott Ave	Aly-1710	31	3 FWM + Thick Overlay (> 2.0 - 3.0)+ RR	36.38	33,617	33,617	220,478	93
4821	Gage Ave	Aly-1710	Aly-826	28	3 FWM + Thick Overlay (> 2.0 - 3.0)+ RR	36.38	6,622	6,622	220,478	93
4207	Gage Ave	Aly-826	Pvt-1561	31	3 FWM + Thick Overlay (> 2.0 - 3.0)+ RR	36.38	19,210	19,210	220,478	93
5990	Gage Ave	Aly-1434	Aly-1108	26	3 FWM + Thick Overlay (> 2.0 - 3.0)+ RR	36.38	13,753	13,753	220,478	93
3417	Gage Ave	Aly-1108	Aly-1342	32	3 FWM + Thick Overlay (> 2.0 - 3.0)+ RR	36.38	48,934	48,934	220,478	93
3265	Gage Ave	Aly-1342	Owens Wy	31	3 FWM + Thick Overlay (> 2.0 - 3.0)+ RR	36.38	19,901	19,901	220,478	93
6307	Gage Ave	Owens Wy	Garvey Ave	39	3 FWM + Thick Overlay (> 2.0 - 3.0)+ RR	36.38	78,441	78,441	220,478	93
4531	Mildred St	California Ave	Utah Ave	84	3 Edge Mill + Thin Overlay (1.5 - 2.0)	19.85	34,352	34,352	109,088	89
6217	Mildred St	Utah Ave	Meeker Ave	65	3 Edge Mill + Thin Overlay (1.5 - 2.0)	19.84	74,736	74,736	109,088	89
4453	Utah Ave	Mildred St	Asher St	66	3 Edge Mill + Thin Overlay (1.5 - 2.0)	19.84	27,723	27,723	27,723	89
4610	Allgeyer Ave	Magnolia St	Aly-394	34	3 FWM + Thick Overlay (> 2.0 - 3.0)	31.97	50,612	50,612	229,850	93
4413	Allgeyer Ave	Aly-394	Aly-71	29	3 FWM + Thick Overlay (> 2.0 - 3.0)	31.97	11,031	11,031	229,850	93
3713	Allgeyer Ave	Aly-71	Aly-1142	33	3 FWM + Thick Overlay (> 2.0 - 3.0)	31.97	5,627	5,627	229,850	93
5736	Allgeyer Ave	Aly-1142	Aly-224	33	3 FWM + Thick Overlay (> 2.0 - 3.0)	31.97	5,499	5,499	229,850	93
5702	Allgeyer Ave	Aly-224	Aly-607	36	3 FWM + Thick Overlay (> 2.0 - 3.0)	31.97	9,016	9,016	229,850	93
6922	Allgeyer Ave	Aly-607	Aly-865	79	3 FWM + Thick Overlay (> 2.0 - 3.0)	31.97	9,464	9,464	229,850	93
3732	Allgeyer Ave	Aly-865	Aly-851	37	3 FWM + Thick Overlay (> 2.0 - 3.0)	31.97	38,047	38,047	229,850	93
4204	Allgeyer Ave	Aly-851	Aly-1348	76	3 FWM + Thick Overlay (> 2.0 - 3.0)	31.97	6,842	6,842	229,850	93
5844	Allgeyer Ave	Aly-1348	Aly-1189	29	3 FWM + Thick Overlay (> 2.0 - 3.0)	31.97	12,661	12,661	229,850	93
3892	Allgeyer Ave	Aly-1189	Aly-954	40	3 FWM + Thick Overlay (> 2.0 - 3.0)	31.97	19,695	19,695	229,850	93
3187	Allgeyer Ave	Aly-954	Aly-435	33	3 FWM + Thick Overlay (> 2.0 - 3.0)	31.98	3,837	3,837	229,850	93
5178	Allgeyer Ave	Aly-435	Aly-682	42	3 FWM + Thick Overlay (> 2.0 - 3.0)	31.97	18,992	18,992	229,850	93
4030	Allgeyer Ave	Aly-682	Valley Blvd	76	3 FWM + Thick Overlay (> 2.0 - 3.0)	31.97	38,527	38,527	229,850	93
2887	Mountain View Rd	Magnolia St	Garvey Ave	38	3 FWM + Thick Overlay (> 2.0 - 3.0)+ RR	38.04	237,042	237,042	237,042	93
4124	Pine Ave	Orchard St	Aly-1251	95	3 Cape Seal	8.82	9,517	9,517	28,682	86
4526	Pine Ave	Aly-1251	Montecito Dr	84	3 Cape Seal	8.82	3,995	3,995	28,682	86
3620	Pine Ave	Montecito Dr	Medina Ct	61	3 Cape Seal	8.82	15,170	15,170	28,682	86
2886	Stewart St	Ramona Blvd	N Peck Rd	33	3 FWM + Thick Overlay (> 2.0 - 3.0)+ RR	36.38	147,458	147,458	147,458	93
3737	Amber Ave	EOP	Fineview St	70	4 Cape Seal	9.26	4,927	4,927	9,344	87
4535	Amber Ave	Fineview St	EOP	85	4 Cape Seal	9.26	4,417	4,417	9,344	87



\$5920k/Year Rehabilitation Plan

Current PCI Date: 7/1/2023  
Analysis Start Date: 7/1/2023

GISID	On Street	From Street	To Street	Current Segment PCI (CPCI)	Year of First Rehab Rehab Activity	Avg Unit Rate (\$/yd2)	Segment Pavement Cost (\$)	Segment Total Cost (\$)	Whole Project Cost (\$)	5 Year Post Rehab PCI
6817	Rio Hondo Ave	Telstar Ave	DS@709N Telstar Ave	49	4 FWM + Thick Overlay (> 2.0 - 3.0)	33.57	116,626	116,626	116,626	94
1248	Rmp-249	EOP	Rmp-668	49	4 EM/FWM + Moderate Overlay (2.0 - 3.0)+ RR	31.84	10,283	10,283	10,283	93
5391	Bessie Ave	Rowland Ave	DS@296E Rowland Ave	34	4 FWM + Thick Overlay (> 2.0 - 3.0)+ RR	38.20	39,577	39,577	106,927	94
3084	Bessie Ave	DS@296E Rowland Ave	Eunice Ave	35	4 FWM + Thick Overlay (> 2.0 - 3.0)+ RR	38.20	22,157	22,157	106,927	94
6318	Bessie Ave	Eunice Ave	Baldwin Ave	36	4 FWM + Thick Overlay (> 2.0 - 3.0)+ RR	38.20	45,193	45,193	106,927	94
4578	Esto Ave	Arden Dr	Aly-93	62	4 FWM + Thick Overlay (> 2.0 - 3.0)	33.57	86,513	86,513	133,143	94
3231	Esto Ave	Aly-93	Valley Blvd	25	4 FWM + Thick Overlay (> 2.0 - 3.0)	33.57	46,630	46,630	133,143	94
3025	Gibson Rd	EOP	Olney St	39	4 FWM + Thick Overlay (> 2.0 - 3.0)+ RR	38.20	21,125	21,125	301,944	94
3809	Gibson Rd	Olney St	Loftus Dr	49	4 FWM + Thick Overlay (> 2.0 - 3.0)+ RR	38.20	67,158	67,158	301,944	94
5550	Gibson Rd	Loftus Dr	DS@656N Loftus Dr	34	4 FWM + Thick Overlay (> 2.0 - 3.0)+ RR	38.20	96,497	96,497	301,944	94
6728	Gibson Rd	DS@656N Loftus Dr	Valley Blvd	31	4 FWM + Thick Overlay (> 2.0 - 3.0)+ RR	38.20	117,164	117,164	301,944	94
3338	Central Ave	Garvey Ave	Bodger St	35	4 FWM + Thick Overlay (> 2.0 - 3.0)+ RR	38.20	85,342	85,342	85,342	94
6310	Doreen Ave	Fern St	Giovane St	39	4 EM/FWM + Moderate Overlay (2.0 - 3.0)+ RR	31.83	127,912	127,912	177,701	93
5365	Doreen Ave	Giovane St	Garvey Ave	80	4 EM/FWM + Moderate Overlay (2.0 - 3.0)+ RR	31.83	49,789	49,789	177,701	92
5450	Giovane St	Luder Ave	Doreen Ave	37	4 FWM + Thick Overlay (> 2.0 - 3.0)+ RR	38.20	43,053	43,053	43,053	94
2843	Hidden Ln	Hoyt Park Pl	Mildred St	48	4 EM/FWM + Moderate Overlay (2.0 - 3.0)+ RR	31.83	36,005	36,005	36,005	93
3796	Hoyt Park Pl	Hidden Ln	DS@220E Hidden Ln	37	4 FWM + Thick Overlay (> 2.0 - 3.0)+ RR	38.20	29,377	29,377	179,930	94
4151	Hoyt Park Pl	DS@220E Hidden Ln	Santa Anita Ave	41	4 FWM + Thick Overlay (> 2.0 - 3.0)+ RR	38.20	150,553	150,553	179,930	94
5506	Rio Hondo Pkwy	Potrero Ave	Aly-356	93	4 Cape Seal	9.26	3,158	3,158	50,860	87
3323	Rio Hondo Pkwy	Aly-356	Aly-1643	90	4 Cape Seal	9.26	2,852	2,852	50,860	87
5161	Rio Hondo Pkwy	Aly-1643	Aly-481	95	4 Cape Seal	9.26	2,315	2,315	50,860	87
3763	Rio Hondo Pkwy	Aly-481	Aly-1609	96	4 Cape Seal	9.26	2,065	2,065	50,860	87
7010	Rio Hondo Pkwy	Aly-1609	Aly-965	86	4 Cape Seal	9.26	6,362	6,362	50,860	87
3018	Rio Hondo Pkwy	Aly-965	Sastre Ave	88	4 Cape Seal	9.26	11,539	11,539	50,860	87
5234	Rio Hondo Pkwy	Sastre Ave	Seaman Ave	63	4 Cape Seal	9.26	13,910	13,910	50,860	87
2899	Rio Hondo Pkwy	Seaman Ave	Aly-1063	52	4 Cape Seal	9.26	8,659	8,659	50,860	87
3350	Seaman Ave	Garvey Ave	Aly-1792	28	4 FWM + Thick Overlay (> 2.0 - 3.0)+ RR	38.20	46,912	46,912	167,667	94
2921	Seaman Ave	Aly-1792	Aly-1513	31	4 FWM + Thick Overlay (> 2.0 - 3.0)+ RR	38.20	31,669	31,669	167,667	94
3079	Seaman Ave	Aly-1513	Aly-726	58	4 FWM + Thick Overlay (> 2.0 - 3.0)+ RR	38.20	21,966	21,966	167,667	94
5688	Seaman Ave	Aly-726	Rio Hondo Pkwy	38	4 FWM + Thick Overlay (> 2.0 - 3.0)+ RR	38.20	67,120	67,120	167,667	94
4461	Center Ave	Valley Blvd	Aly-1359	85	4 Slurry Seal / Seal Coat	2.32	1,026	1,026	3,344	84
4725	Iris Ln	Tyler Ave	Valley Mall	48	4 EM/FWM + Moderate Overlay (2.0 - 3.0)+ RR	31.83	44,919	44,919	44,919	93
4667	Bannister Ave	Kerwood St	EOP	37	4 FWM + Thick Overlay (> 2.0 - 3.0)+ RR	38.20	71,743	71,743	71,743	94
6592	Belcroft Ave	Exline St	Ferris Rd	85	4 Slurry Seal / Seal Coat	2.32	8,752	8,752	8,752	84
2945	Exline St	Cogswell Rd	Aly-414	44	4 FWM + Thick Overlay (> 2.0 - 3.0)+ RR	38.20	125,569	125,569	339,957	94
3942	Exline St	Aly-414	Maxson Rd	33	4 FWM + Thick Overlay (> 2.0 - 3.0)+ RR	38.20	110,899	110,899	339,957	94
5586	Exline St	Maxson Rd	Belcroft Ave	35	4 FWM + Thick Overlay (> 2.0 - 3.0)+ RR	38.20	51,840	51,840	339,957	94
5109	Exline St	Belcroft Ave	Durfee Ave	33	4 FWM + Thick Overlay (> 2.0 - 3.0)+ RR	38.20	51,649	51,649	339,957	94



\$5920k/Year Rehabilitation Plan

Current PCI Date: 7/1/2023  
Analysis Start Date: 7/1/2023

GISID	On Street	From Street	To Street	Current Segment PCI (CPCI)	Year of First Rehab Rehab Activity	Avg Unit Rate (\$/yd2)	Segment Pavement Cost (\$)	Segment Total Cost (\$)	Whole Project Cost (\$)	5 Year Post Rehab PCI
5980	Ferris Rd	Durfee Ave	Aly-1619	72	4 Cape Seal	9.26	14,077	14,077	27,821	87
3886	Ferris Rd	Aly-1619	Aly-1646	81	4 Cape Seal	9.26	6,307	6,307	27,821	87
3370	Ferris Rd	Aly-1646	Gilman Rd	82	4 Cape Seal	9.26	7,437	7,437	27,821	87
4665	Kerrwood St	Durfee Ave	Bannister Ave	21	4 ACP Full Depth Reconstruction	89.14	141,461	141,461	264,649	98
6034	Kerrwood St	Bannister Ave	Gilman Rd	26	4 ACP Full Depth Reconstruction	89.14	123,188	123,188	264,649	98
7053	Penn Mar Ave	Ferris Rd	Aly-1773	35	4 FWM + Thick Overlay (> 2.0 - 3.0)+ RR	38.20	31,173	31,173	416,205	94
3514	Penn Mar Ave	Aly-1773	Aly-1784	34	4 FWM + Thick Overlay (> 2.0 - 3.0)+ RR	38.20	33,694	33,694	416,205	94
4043	Penn Mar Ave	Aly-1784	Aly-198	33	4 FWM + Thick Overlay (> 2.0 - 3.0)+ RR	38.20	27,925	27,925	416,205	94
3354	Penn Mar Ave	Aly-334	Deana St	31	4 FWM + Thick Overlay (> 2.0 - 3.0)+ RR	38.20	64,484	64,484	416,205	94
3307	Penn Mar Ave	Deana St	Aly-1381	34	4 FWM + Thick Overlay (> 2.0 - 3.0)+ RR	38.20	59,938	59,938	416,205	94
3933	Penn Mar Ave	Aly-1381	Aly-225	33	4 FWM + Thick Overlay (> 2.0 - 3.0)+ RR	38.20	20,438	20,438	416,205	94
2896	Penn Mar Ave	Aly-225	Aly-1266	37	4 FWM + Thick Overlay (> 2.0 - 3.0)+ RR	38.20	16,312	16,312	416,205	94
6879	Penn Mar Ave	Aly-1266	Aly-1421	27	4 FWM + Thick Overlay (> 2.0 - 3.0)+ RR	38.20	12,377	12,377	416,205	94
4763	Penn Mar Ave	Aly-1421	Aly-1114	34	4 FWM + Thick Overlay (> 2.0 - 3.0)+ RR	38.20	4,393	4,393	416,205	94
3295	Penn Mar Ave	Aly-1114	DS@16N Aly-1114	36	4 FWM + Thick Overlay (> 2.0 - 3.0)+ RR	38.20	2,712	2,712	416,205	94
3793	Penn Mar Ave	DS@16N Aly-1114	Aly-1215	32	4 FWM + Thick Overlay (> 2.0 - 3.0)+ RR	38.20	14,402	14,402	416,205	94
4331	Penn Mar Ave	Aly-1215	Aly-788	33	4 FWM + Thick Overlay (> 2.0 - 3.0)+ RR	38.20	3,056	3,056	416,205	94
6313	Penn Mar Ave	Aly-788	Aly-564	29	4 FWM + Thick Overlay (> 2.0 - 3.0)+ RR	38.20	10,162	10,162	416,205	94
2804	Penn Mar Ave	Aly-564	Aly-1608	36	4 FWM + Thick Overlay (> 2.0 - 3.0)+ RR	38.20	4,240	4,240	416,205	94
4833	Penn Mar Ave	Aly-1608	Aly-1295	34	4 FWM + Thick Overlay (> 2.0 - 3.0)+ RR	38.20	11,460	11,460	416,205	94
5910	Penn Mar Ave	Aly-1295	Aly-210	38	4 FWM + Thick Overlay (> 2.0 - 3.0)+ RR	38.20	12,989	12,989	416,205	94
5349	Penn Mar Ave	Aly-210	Aly-40	34	4 FWM + Thick Overlay (> 2.0 - 3.0)+ RR	38.20	8,519	8,519	416,205	94
4340	Penn Mar Ave	Aly-40	Aly-701	27	4 FWM + Thick Overlay (> 2.0 - 3.0)+ RR	38.20	5,921	5,921	416,205	94
4468	Penn Mar Ave	Aly-701	Aly-1426	33	4 FWM + Thick Overlay (> 2.0 - 3.0)+ RR	38.20	11,843	11,843	416,205	94
6018	Penn Mar Ave	Aly-1426	Aly-522	50	4 FWM + Thick Overlay (> 2.0 - 3.0)+ RR	38.20	15,242	15,242	416,205	94
6498	Penn Mar Ave	Aly-522	Aly-1725	49	4 FWM + Thick Overlay (> 2.0 - 3.0)+ RR	38.20	21,355	21,355	416,205	94
6099	Penn Mar Ave	Aly-1725	Ramona Blvd	87	4 FWM + Thick Overlay (> 2.0 - 3.0)+ RR	38.20	23,570	23,570	416,205	94
3141	Stewart St	N Peck Rd	DS@555S N Peck Rd	55	4 EM/FWM + Moderate Overlay (2.0 - 3.0)+ RR	31.83	111,262	111,262	156,181	93
2313	Stewart St	DS@555S N Peck Rd	Exline St	32	4 EM/FWM + Moderate Overlay (2.0 - 3.0)+ RR	31.83	44,919	44,919	156,181	92
6834	Stewart St	Interstate 10	DS@691W Interstate 10	51	4 EM/FWM + Moderate Overlay (2.0 - 3.0)+ RR	31.83	118,043	118,043	241,084	93
4104	Stewart St	DS@691W Interstate 10	Exline St	39	4 EM/FWM + Moderate Overlay (2.0 - 3.0)+ RR	31.83	89,997	89,997	241,084	93
3352	Stewart St	Exline St	DS@424N Exline St	53	4 EM/FWM + Moderate Overlay (2.0 - 3.0)+ RR	31.83	33,044	33,044	241,084	93
5287	Whistler Ave	Exline St	Aly-1185	76	4 Cape Seal	9.26	7,418	7,418	61,482	87
5186	Whistler Ave	Aly-1185	Aly-898	81	4 Cape Seal	9.26	3,917	3,917	61,482	87
6714	Whistler Ave	Aly-1217	Aly-1367	75	4 Cape Seal	9.26	4,343	4,343	61,482	87
6861	Whistler Ave	Aly-1367	Aly-1005	76	4 Cape Seal	9.26	1,204	1,204	61,482	87
3618	Whistler Ave	Aly-1005	Aly-1563	76	4 Cape Seal	9.26	2,991	2,991	61,482	87
5404	Whistler Ave	Aly-1563	Pvt-466	77	4 Cape Seal	9.26	3,371	3,371	61,482	87



\$5920k/Year Rehabilitation Plan

Current PCI Date: 7/1/2023  
Analysis Start Date: 7/1/2023

GISID	On Street	From Street	To Street	Current Segment PCI (CPCI)	Year of First Rehab Rehab Activity	Avg Unit Rate (\$/yd2)	Segment Pavement Cost (\$)	Segment Total Cost (\$)	Whole Project Cost (\$)	5 Year Post Rehab PCI
5018	Whistler Ave	Pvt-466	Aly-1583	79	4 Cape Seal	9.26	3,417	3,417	61,482	87
6702	Whistler Ave	Aly-1583	Pvt-791	78	4 Cape Seal	9.26	1,732	1,732	61,482	87
5163	Whistler Ave	Pvt-791	Aly-1478	70	4 Cape Seal	9.26	1,852	1,852	61,482	87
6137	Whistler Ave	Aly-1478	Pvt-1702	69	4 Cape Seal	9.26	1,435	1,435	61,482	87
5857	Whistler Ave	Pvt-1702	Aly-690	75	4 Cape Seal	9.26	2,899	2,899	61,482	87
5146	Whistler Ave	Aly-690	Aly-1659	83	4 Cape Seal	9.26	2,751	2,751	61,482	87
2954	Whistler Ave	Aly-1659	Aly-1140	66	4 Cape Seal	9.26	2,139	2,139	61,482	87
2982	Whistler Ave	Aly-461	Aly-650	76	4 Cape Seal	9.26	7,159	7,159	61,482	87
3960	Whistler Ave	Aly-650	Aly-10	78	4 Cape Seal	9.26	3,954	3,954	61,482	87
3034	Whistler Ave	Aly-10	Aly-805	82	4 Cape Seal	9.26	741	741	61,482	87
5823	Whistler Ave	Aly-805	Ferris Rd	78	4 Cape Seal	9.26	10,159	10,159	61,482	87
3439	Bannister Ave	Mulhall St	Donahue Pl	35	4 FWM + Thick Overlay (> 2.0 - 3.0)+ RR	38.20	125,492	125,492	227,071	94
5768	Bannister Ave	Donahue Pl	Brinnon St	59	4 FWM + Thick Overlay (> 2.0 - 3.0)+ RR	38.20	42,748	42,748	227,071	94
5839	Bannister Ave	Brinnon St	EOP	33	4 FWM + Thick Overlay (> 2.0 - 3.0)+ RR	38.20	58,831	58,831	227,071	94
6170	Donahue Pl	EOP	Bannister Ave	84	4 Slurry Seal / Seal Coat	2.31	882	882	882	84
7020	Forest Grove St	N Peck Rd	Richwood Ave	34	4 FWM + Thick Overlay (> 2.0 - 3.0)+ RR	38.20	177,638	177,638	343,853	94
4130	Forest Grove St	Richwood Ave	Aly-1415	30	4 FWM + Thick Overlay (> 2.0 - 3.0)+ RR	38.20	58,066	58,066	343,853	94
4231	Forest Grove St	Aly-1415	Aly-276	31	4 FWM + Thick Overlay (> 2.0 - 3.0)+ RR	38.20	22,501	22,501	343,853	94
6853	Forest Grove St	Aly-276	Aly-136	40	4 FWM + Thick Overlay (> 2.0 - 3.0)+ RR	38.20	37,705	37,705	343,853	94
4291	Forest Grove St	Pvt-69	Aly-1548	70	4 FWM + Thick Overlay (> 2.0 - 3.0)+ RR	38.20	14,593	14,593	343,853	94
5060	Forest Grove St	Aly-1548	Bryant Rd	61	4 FWM + Thick Overlay (> 2.0 - 3.0)+ RR	38.20	33,350	33,350	343,853	94
6270	McGirk Ave	Richwood Ave	EOP	36	4 FWM + Thick Overlay (> 2.0 - 3.0)+ RR	38.20	25,671	25,671	25,671	94
5477	Penn Mar Ave	Kerrwood St	Aly-1102	52	4 FWM + Thick Overlay (> 2.0 - 3.0)+ RR	38.20	45,002	45,002	157,277	94
4417	Penn Mar Ave	Aly-1102	Aly-1629	29	4 FWM + Thick Overlay (> 2.0 - 3.0)+ RR	38.20	21,202	21,202	157,277	94
4289	Penn Mar Ave	Aly-730	Aly-1657	35	4 FWM + Thick Overlay (> 2.0 - 3.0)+ RR	38.20	2,865	2,865	157,277	94
3830	Penn Mar Ave	Aly-1657	Aly-550	28	4 FWM + Thick Overlay (> 2.0 - 3.0)+ RR	38.20	18,490	18,490	157,277	94
3949	Penn Mar Ave	Aly-550	Lambert Ave	33	4 FWM + Thick Overlay (> 2.0 - 3.0)+ RR	38.20	69,718	69,718	157,277	94
2959	Pickering Wy	EOP	Richwood Ave	84	4 Cape Seal+ RR	11.00	3,706	3,706	7,577	87
4187	Pickering Wy	Richwood Ave	EOP	54	4 Cape Seal+ RR	11.00	3,871	3,871	7,577	87
5153	Richwood Ave	Aly-235	Aly-384	74	4 FWM + Thick Overlay (> 2.0 - 3.0)+ RR	38.20	37,438	37,438	349,546	94
7009	Richwood Ave	Aly-384	Lambert Ave	37	4 FWM + Thick Overlay (> 2.0 - 3.0)+ RR	38.20	79,956	79,956	349,546	94
4090	Richwood Ave	Lambert Ave	Aly-737	27	4 FWM + Thick Overlay (> 2.0 - 3.0)+ RR	38.20	12,645	12,645	349,546	94
4401	Richwood Ave	Aly-737	Aly-1049	32	4 FWM + Thick Overlay (> 2.0 - 3.0)+ RR	38.20	17,114	17,114	349,546	94
6658	Richwood Ave	Aly-1049	Aly-426	27	4 FWM + Thick Overlay (> 2.0 - 3.0)+ RR	38.20	18,986	18,986	349,546	94
2818	Richwood Ave	Aly-426	Aly-1390	27	4 FWM + Thick Overlay (> 2.0 - 3.0)+ RR	38.20	20,094	20,094	349,546	94
6596	Richwood Ave	Aly-1390	Aly-893	20	4 FWM + Thick Overlay (> 2.0 - 3.0)+ RR	38.20	9,054	9,054	349,546	94
2968	Richwood Ave	Aly-893	Aly-1487	24	4 FWM + Thick Overlay (> 2.0 - 3.0)+ RR	38.20	10,735	10,735	349,546	94
4183	Richwood Ave	Aly-1487	Aly-975	43	4 FWM + Thick Overlay (> 2.0 - 3.0)+ RR	38.20	5,463	5,463	349,546	94



\$5920k/Year Rehabilitation Plan

Current PCI Date: 7/1/2023  
Analysis Start Date: 7/1/2023

GISID	On Street	From Street	To Street	Current Segment PCI (CPCI)	Year of First Rehab Rehab Activity	Avg Unit Rate (\$/yd2)	Segment Pavement Cost (\$)	Segment Total Cost (\$)	Whole Project Cost (\$)	5 Year Post Rehab PCI
4399	Richwood Ave	Aly-975	Aly-1392	26	4 FWM + Thick Overlay (> 2.0 - 3.0)+ RR	38.20	9,321	9,321	349,546	94
5076	Richwood Ave	Aly-542	Aly-94	26	4 FWM + Thick Overlay (> 2.0 - 3.0)+ RR	38.20	23,532	23,532	349,546	94
6063	Richwood Ave	Aly-94	Aly-1147	38	4 FWM + Thick Overlay (> 2.0 - 3.0)+ RR	38.20	10,773	10,773	349,546	94
6205	Richwood Ave	Aly-1147	McGirk Ave	38	4 FWM + Thick Overlay (> 2.0 - 3.0)+ RR	38.20	10,620	10,620	349,546	94
6317	Richwood Ave	McGirk Ave	Aly-601	26	4 FWM + Thick Overlay (> 2.0 - 3.0)+ RR	38.20	17,726	17,726	349,546	94
2802	Richwood Ave	Aly-601	Killian St	26	4 FWM + Thick Overlay (> 2.0 - 3.0)+ RR	38.20	66,089	66,089	349,546	94
5377	Woodville Dr	N Peck Rd	Aly-1366	70	4 Edge Mill + Thin Overlay (1.5 - 2.0)	20.84	40,153	40,153	63,574	91
5872	Woodville Dr	Aly-1366	Richwood Ave	62	4 Edge Mill + Thin Overlay (1.5 - 2.0)	20.84	23,421	23,421	63,574	91
7075	Cedar Ave	Lambert Ave	Mc Girk Ave	47	4 FWM + Thick Overlay (> 2.0 - 3.0)	33.57	112,799	112,799	210,122	94
6349	Cedar Ave	Mc Girk Ave	Aly-84	37	4 FWM + Thick Overlay (> 2.0 - 3.0)	33.57	46,664	46,664	210,122	94
6518	Cedar Ave	Aly-84	Aly-890	57	4 FWM + Thick Overlay (> 2.0 - 3.0)	33.57	40,151	40,151	210,122	94
6631	Cedar Ave	Aly-890	Emery St	81	4 FWM + Thick Overlay (> 2.0 - 3.0)	33.57	10,508	10,508	210,122	94
6225	Cedar Ave	Elmcrest St	Mulhall St	37	4 FWM + Thick Overlay (> 2.0 - 3.0)+ RR	38.20	58,066	58,066	58,066	94
4777	Elmcrest St	Cedar Ave	Elrovia Ave	52	4 FWM + Thick Overlay (> 2.0 - 3.0)	33.57	153,521	153,521	153,521	94
5697	Ranchito St	Riverview Ave	Aly-1575	91	4 Edge Mill + Thin Overlay (1.5 - 2.0)	20.84	9,293	9,293	74,515	91
2828	Ranchito St	Aly-1575	Aly-1603	87	4 Edge Mill + Thin Overlay (1.5 - 2.0)	20.84	10,690	10,690	74,515	91
6039	Ranchito St	Aly-1603	Aly-1689	85	4 Edge Mill + Thin Overlay (1.5 - 2.0)	20.84	10,044	10,044	74,515	91
4394	Ranchito St	Aly-1689	Aly-1674	81	4 Edge Mill + Thin Overlay (1.5 - 2.0)	20.84	12,982	12,982	74,515	91
3337	Ranchito St	Aly-1674	Aly-716	51	4 Edge Mill + Thin Overlay (1.5 - 2.0)	20.84	6,647	6,647	74,515	91
5858	Ranchito St	Aly-716	Santa Anita Ave	38	4 Edge Mill + Thin Overlay (1.5 - 2.0)	20.84	24,859	24,859	74,515	91
2922	Asher St	Granada Ave	Lexington Ave	78	4 Cape Seal	9.26	13,345	13,345	47,888	87
3731	Asher St	Lexington Ave	Washington Ave	95	4 Cape Seal	9.26	13,660	13,660	47,888	87
6869	Asher St	Washington Ave	Nevada Ave	75	4 Cape Seal	9.26	10,437	10,437	47,888	87
5871	Asher St	Nevada Ave	Tyler Ave	87	4 Cape Seal	9.26	10,446	10,446	47,888	87
3545	Asher St	Rmp-1410	Granada Ave	49	4 EM/FWM + Moderate Overlay (2.0 - 3.0)+ RR	31.83	38,520	38,520	38,520	93
4391	Concert St	N Peck Rd	EOP	35	4 FWM + Thick Overlay (> 2.0 - 3.0)+ RR	38.20	55,431	55,431	55,431	94
6987	Meeker Ave	Mountain View Rd	Aly-263	37	4 FWM + Thick Overlay (> 2.0 - 3.0)+ RR	38.20	57,723	57,723	269,474	94
4812	Meeker Ave	Aly-263	Aly-1752	45	4 FWM + Thick Overlay (> 2.0 - 3.0)+ RR	38.20	29,033	29,033	269,474	94
3936	Meeker Ave	Aly-1752	DS@135N Aly-1752	45	4 FWM + Thick Overlay (> 2.0 - 3.0)+ RR	38.20	24,067	24,067	269,474	94
3569	Meeker Ave	DS@135N Aly-1752	Magnolia St	30	4 FWM + Thick Overlay (> 2.0 - 3.0)+ RR	38.20	58,563	58,563	269,474	94
4375	Meeker Ave	Magnolia St	DS@255N Magnolia St	32	4 FWM + Thick Overlay (> 2.0 - 3.0)+ RR	38.20	39,768	39,768	269,474	94
3950	Meeker Ave	DS@255N Magnolia St	Garvey Ave	29	4 FWM + Thick Overlay (> 2.0 - 3.0)+ RR	38.20	60,320	60,320	269,474	94
3104	Meeker Ave	N Peck Rd	Mildred St	41	4 FWM + Thick Overlay (> 2.0 - 3.0)+ RR	38.20	67,273	67,273	146,962	94
3179	Meeker Ave	Mildred St	Asher St	32	4 FWM + Thick Overlay (> 2.0 - 3.0)+ RR	38.20	79,689	79,689	146,962	94
6411	Nevada Ave	Elliott Ave	DS@1329N Elliott Ave	39	4 FWM + Thick Overlay (> 2.0 - 3.0)+ RR	38.20	219,163	219,163	257,632	94
3251	Nevada Ave	DS@1329N Elliott Ave	Garvey Ave	28	4 FWM + Thick Overlay (> 2.0 - 3.0)+ RR	38.20	38,469	38,469	257,632	94
3753	New Deal Ave	EOP	Aly-881	44	4 FWM + Thick Overlay (> 2.0 - 3.0)+ RR	38.20	23,647	23,647	77,932	94
4119	New Deal Ave	Aly-881	Garvey Ave	30	4 FWM + Thick Overlay (> 2.0 - 3.0)+ RR	38.20	54,285	54,285	77,932	94



\$5920k/Year Rehabilitation Plan

Current PCI Date: 7/1/2023  
Analysis Start Date: 7/1/2023

GISID	On Street	From Street	To Street	Current Segment PCI (CPCI)	Year of First Rehab Rehab Activity	Avg Unit Rate (\$/yd2)	Segment Pavement Cost (\$)	Segment Total Cost (\$)	Whole Project Cost (\$)	5 Year Post Rehab PCI
5996	Owens Wy	Gage Ave	Lexington Ave	38	4 FWM + Thick Overlay (> 2.0 - 3.0)+ RR	38.20	33,235	33,235	61,810	94
4679	Owens Wy	Lexington Ave	Washington Ave	33	4 FWM + Thick Overlay (> 2.0 - 3.0)+ RR	38.20	28,575	28,575	61,810	94
7081	Dahlia Ave	Durfee Ave	Pvt-1538	50	4 EM/FWM + Moderate Overlay (2.0 - 3.0)+ RR	31.83	68,317	68,317	213,260	93
6583	Dahlia Ave	Pvt-1538	Aly-1491	46	4 EM/FWM + Moderate Overlay (2.0 - 3.0)+ RR	31.83	13,402	13,402	213,260	92
3624	Dahlia Ave	Aly-1491	Aly-412	36	4 EM/FWM + Moderate Overlay (2.0 - 3.0)+ RR	31.84	29,352	29,352	213,260	92
5535	Dahlia Ave	Aly-412	Parkway Dr	52	4 EM/FWM + Moderate Overlay (2.0 - 3.0)+ RR	31.83	102,189	102,189	213,260	93
5778	Bryant Rd	Aly-1384	Tyler Ave	67	4 Edge Mill + Thin Overlay (1.5 - 2.0)	21.42	24,286	24,286	24,286	91
4114	Center Ave	Aly-1359	Aly-1359	86	4 Slurry Seal / Seal Coat	2.32	1,211	1,211	3,344	84
6168	Center Ave	Aly-1359	Railroad St	83	4 Slurry Seal / Seal Coat	2.32	1,107	1,107	3,344	84
5713	Floradale Ave	Klingerman St	Aly-1508	89	5 Slurry Seal / Seal Coat	2.43	8,562	8,562	13,883	85
5897	Floradale Ave	Aly-1508	Elliott Ave	81	5 Slurry Seal / Seal Coat	2.43	5,321	5,321	13,883	85
3289	Pineville St	Parkway Dr	DS@254E Parkway Dr	49	5 FWM + Thick Overlay (> 2.0 - 3.0)+ RR	40.11	36,903	36,903	79,742	96
4292	Pineville St	DS@254E Parkway Dr	EOP	30	5 FWM + Thick Overlay (> 2.0 - 3.0)+ RR	40.11	42,839	42,839	79,742	96
3102	Fletcher Ave	Telstar Ave	DS@527N Telstar Ave	46	5 FWM + Thick Overlay (> 2.0 - 3.0)+ RR	40.11	106,055	106,055	195,263	96
4799	Fletcher Ave	DS@527N Telstar Ave	Flair Dr	33	5 FWM + Thick Overlay (> 2.0 - 3.0)+ RR	40.11	89,208	89,208	195,263	96
3791	Friendswood Ave	Towneway Dr	Whitmore St	50	5 Edge Mill + Thin Overlay (1.5 - 2.0)+ RR	26.13	105,239	105,239	135,449	92
5673	Friendswood Ave	Whitmore St	Brockway St	87	5 Edge Mill + Thin Overlay (1.5 - 2.0)+ RR	26.13	30,210	30,210	135,449	92
2553	Rmp-1554	Rmp-445	Rmp-720	50	5 EM/FWM + Moderate Overlay (2.0 - 3.0)+ RR	33.43	28,513	28,513	28,513	94
3924	Whitmore St	Friendswood Ave	Edwards Ave	91	5 Edge Mill + Thin Overlay (1.5 - 2.0)+ RR	26.13	21,090	21,090	94,838	92
5353	Whitmore St	Edwards Ave	Towneway Dr	51	5 Edge Mill + Thin Overlay (1.5 - 2.0)+ RR	26.13	73,748	73,748	94,838	92
6412	Eunice Ave	Valley Blvd	Rose Ave	48	5 FWM + Thick Overlay (> 2.0 - 3.0)	35.25	121,752	121,752	236,913	96
7006	Eunice Ave	Rose Ave	Bessie Ave	55	5 FWM + Thick Overlay (> 2.0 - 3.0)	35.25	115,161	115,161	236,913	96
5645	Gibson Rd	Valley Blvd	Rose Ave	33	5 FWM + Thick Overlay (> 2.0 - 3.0)+ RR	40.11	127,916	127,916	258,359	96
6549	Gibson Rd	Rose Ave	Rose Ave	35	5 FWM + Thick Overlay (> 2.0 - 3.0)+ RR	40.11	21,139	21,139	258,359	96
4769	Gibson Rd	Rose Ave	Bessie Ave	54	5 FWM + Thick Overlay (> 2.0 - 3.0)+ RR	40.11	109,304	109,304	258,359	96
6556	Rose Ave	Baldwin Ave	Shirley Ave	63	5 FWM + Thick Overlay (> 2.0 - 3.0)	35.25	48,116	48,116	98,453	96
4570	Rose Ave	Shirley Ave	Gibson Rd	40	5 FWM + Thick Overlay (> 2.0 - 3.0)	35.25	50,337	50,337	98,453	96
6609	Shirley Ave	Valley Blvd	Rose Ave	49	5 FWM + Thick Overlay (> 2.0 - 3.0)	35.25	137,368	137,368	240,156	96
6681	Shirley Ave	Rose Ave	Bessie Ave	57	5 FWM + Thick Overlay (> 2.0 - 3.0)	35.25	102,788	102,788	240,156	96
4175	Bodger St	Merced Ave	Aly-1726	48	5 FWM + Thick Overlay (> 2.0 - 3.0)	35.25	23,406	23,406	388,946	96
4536	Bodger St	Aly-1726	Aly-784	49	5 FWM + Thick Overlay (> 2.0 - 3.0)	35.25	14,805	14,805	388,946	96
3206	Bodger St	Aly-784	Friendswood Ave	46	5 FWM + Thick Overlay (> 2.0 - 3.0)	35.25	8,742	8,742	388,946	96
5859	Bodger St	Friendswood Ave	Aly-1551	45	5 FWM + Thick Overlay (> 2.0 - 3.0)	35.25	36,096	36,096	388,946	96
4515	Bodger St	Aly-1551	Aly-956	51	5 FWM + Thick Overlay (> 2.0 - 3.0)	35.25	12,232	12,232	388,946	96
6894	Bodger St	Aly-956	Havenpark Ave	65	5 FWM + Thick Overlay (> 2.0 - 3.0)	35.25	41,383	41,383	388,946	96
5626	Bodger St	Havenpark Ave	Central Ave	41	5 FWM + Thick Overlay (> 2.0 - 3.0)	35.25	47,199	47,199	388,946	96
7055	Bodger St	Central Ave	Aly-149	89	5 FWM + Thick Overlay (> 2.0 - 3.0)	35.25	9,588	9,588	388,946	96
6470	Bodger St	Aly-149	Mayfair Ave	39	5 FWM + Thick Overlay (> 2.0 - 3.0)	35.25	24,358	24,358	388,946	96



\$5920k/Year Rehabilitation Plan

Current PCI Date: 7/1/2023  
Analysis Start Date: 7/1/2023

GISID	On Street	From Street	To Street	Current Segment PCI (CPCI)	Year of First Rehab Rehab Activity	Avg Unit Rate (\$/yd2)	Segment Pavement Cost (\$)	Segment Total Cost (\$)	Whole Project Cost (\$)	5 Year Post Rehab PCI
6439	Bodger St	Mayfair Ave	Aly-1685	58	5 FWM + Thick Overlay (> 2.0 - 3.0)	35.25	34,686	34,686	388,946	96
6483	Bodger St	Aly-1685	Aly-1216	72	5 FWM + Thick Overlay (> 2.0 - 3.0)	35.25	25,838	25,838	388,946	96
4005	Bodger St	Aly-1216	Aly-1644	57	5 FWM + Thick Overlay (> 2.0 - 3.0)	35.25	29,680	29,680	388,946	96
4256	Bodger St	Aly-1644	Santa Anita Ave	47	5 FWM + Thick Overlay (> 2.0 - 3.0)	35.25	80,933	80,933	388,946	96
4647	Friendswood Ave	Bodger St	EOP	23	5 ACP Full Depth Reconstruction	93.59	140,672	140,672	140,672	100
3817	Havenpark Ave	Bodger St	Rio Hondo Pkwy	57	5 FWM + Thick Overlay (> 2.0 - 3.0)	35.25	158,729	158,729	158,729	96
5705	Sastre Ave	DS@29N EOP	Anderson Rd	41	5 FWM + Thick Overlay (> 2.0 - 3.0)	35.25	27,283	27,283	119,918	96
5880	Sastre Ave	Anderson Rd	Fern St	32	5 FWM + Thick Overlay (> 2.0 - 3.0)	35.25	38,457	38,457	119,918	96
5573	Sastre Ave	Fern St	Aly-1626	46	5 FWM + Thick Overlay (> 2.0 - 3.0)	35.25	25,274	25,274	119,918	96
2856	Sastre Ave	Aly-1626	Aly-259	82	5 FWM + Thick Overlay (> 2.0 - 3.0)	35.25	12,196	12,196	119,918	96
5999	Sastre Ave	Aly-259	Aly-1311	87	5 FWM + Thick Overlay (> 2.0 - 3.0)	35.25	16,708	16,708	119,918	96
2100	Rmp-1101	Santa Anita Ave	Interstate 10	52	5 EM/FWM + Moderate Overlay (2.0 - 3.0)+ RR	33.43	179,299	179,299	179,299	94
4868	Deana St	La Madera Ave	Aly-1397	28	5 FWM + Thick Overlay (> 2.0 - 3.0)+ RR	40.11	40,513	40,513	188,766	96
6113	Deana St	Aly-1397	Aly-1088	32	5 FWM + Thick Overlay (> 2.0 - 3.0)+ RR	40.11	11,392	11,392	188,766	96
4672	Deana St	Aly-1088	Aly-1446	29	5 FWM + Thick Overlay (> 2.0 - 3.0)+ RR	40.11	6,057	6,057	188,766	96
5368	Deana St	Aly-1446	Aly-1181	31	5 FWM + Thick Overlay (> 2.0 - 3.0)+ RR	40.11	21,339	21,339	188,766	96
2893	Deana St	Aly-1181	Aly-1547	36	5 FWM + Thick Overlay (> 2.0 - 3.0)+ RR	40.11	7,060	7,060	188,766	96
4036	Deana St	Aly-1547	Aly-311	50	5 FWM + Thick Overlay (> 2.0 - 3.0)+ RR	40.11	27,677	27,677	188,766	96
3256	Deana St	Aly-311	Aly-934	82	5 FWM + Thick Overlay (> 2.0 - 3.0)+ RR	40.11	6,217	6,217	188,766	96
3383	Deana St	Aly-934	Aly-907	48	5 FWM + Thick Overlay (> 2.0 - 3.0)+ RR	40.11	15,002	15,002	188,766	96
2831	Deana St	Aly-907	Cogswell Rd	47	5 FWM + Thick Overlay (> 2.0 - 3.0)+ RR	40.11	53,509	53,509	188,766	96
6994	Deana St	Cogswell Rd	Aly-39	29	5 FWM + Thick Overlay (> 2.0 - 3.0)+ RR	40.11	58,162	58,162	359,842	96
6889	Deana St	Aly-39	Aly-212	31	5 FWM + Thick Overlay (> 2.0 - 3.0)+ RR	40.11	15,764	15,764	359,842	96
2801	Deana St	Aly-879	Penn Mar Ave	32	5 FWM + Thick Overlay (> 2.0 - 3.0)+ RR	40.11	41,315	41,315	359,842	96
5917	Deana St	Penn Mar Ave	Aly-654	54	5 FWM + Thick Overlay (> 2.0 - 3.0)+ RR	40.11	35,699	35,699	359,842	96
5569	Deana St	Aly-654	Maxson Rd	45	5 FWM + Thick Overlay (> 2.0 - 3.0)+ RR	40.11	84,796	84,796	359,842	96
4280	Deana St	Maxson Rd	Durfee Ave	38	5 FWM + Thick Overlay (> 2.0 - 3.0)+ RR	40.11	124,106	124,106	359,842	96
4092	Harnett Ave	Woodville Dr	Rains St	46	5 EM/FWM + Moderate Overlay (2.0 - 3.0)	29.17	28,705	28,705	141,718	94
3962	Harnett Ave	Rains St	Kerrwood St	58	5 EM/FWM + Moderate Overlay (2.0 - 3.0)	29.17	28,093	28,093	141,718	94
6336	Harnett Ave	Kerrwood St	Basye St	64	5 EM/FWM + Moderate Overlay (2.0 - 3.0)	29.17	71,851	71,851	141,718	94
6551	Harnett Ave	Basye St	EOP	59	5 EM/FWM + Moderate Overlay (2.0 - 3.0)	29.17	13,069	13,069	141,718	94
4906	Rains St	EOP	Harnett Ave	69	5 Edge Mill + Thin Overlay (1.5 - 2.0)	21.88	9,955	9,955	9,955	92
3829	Brinnon St	Durfee Ave	Standell Ave	69	5 Edge Mill + Thin Overlay (1.5 - 2.0)	21.88	22,054	22,054	48,834	92
5330	Brinnon St	Standell Ave	Bannister Ave	69	5 Edge Mill + Thin Overlay (1.5 - 2.0)	21.88	26,780	26,780	48,834	92
2983	La Madera Ave	Aly-1755	Mc Girk Ave	85	5 Cape Seal	9.72	5,475	5,475	12,885	88
4922	La Madera Ave	Aly-289	Aly-603	71	5 Cape Seal	9.72	4,366	4,366	12,885	88
3572	La Madera Ave	Aly-603	Aly-1352	73	5 Cape Seal	9.73	3,044	3,044	12,885	88
4482	Lambert Ave	Cogswell Rd	Aly-633	68	5 FWM + Thick Overlay (> 2.0 - 3.0)	35.25	69,266	69,266	389,263	96



\$5920k/Year Rehabilitation Plan

Current PCI Date: 7/1/2023  
Analysis Start Date: 7/1/2023

GISID	On Street	From Street	To Street	Current Segment PCI (CPCI)	Year of First Rehab Rehab Activity	Avg Unit Rate (\$/yd2)	Segment Pavement Cost (\$)	Segment Total Cost (\$)	Whole Project Cost (\$)	5 Year Post Rehab PCI
3474	Lambert Ave	Aly-633	Aly-1010	68	5 FWM + Thick Overlay (> 2.0 - 3.0)	35.25	12,337	12,337	389,263	96
5720	Lambert Ave	Aly-1010	Penn Mar Ave	61	5 FWM + Thick Overlay (> 2.0 - 3.0)	35.25	27,389	27,389	389,263	96
4564	Lambert Ave	Aly-375	Aly-352	72	5 FWM + Thick Overlay (> 2.0 - 3.0)	35.25	18,118	18,118	389,263	96
4376	Lambert Ave	Aly-352	Penn Mar Ave	63	5 FWM + Thick Overlay (> 2.0 - 3.0)	35.25	11,104	11,104	389,263	96
4890	Lambert Ave	Penn Mar Ave	Aly-1158	62	5 FWM + Thick Overlay (> 2.0 - 3.0)	35.25	22,948	22,948	389,263	96
5957	Lambert Ave	Aly-1158	Maxson Rd	53	5 FWM + Thick Overlay (> 2.0 - 3.0)	35.25	52,275	52,275	389,263	96
2850	Lambert Ave	Maxson Rd	Durfee Ave	47	5 FWM + Thick Overlay (> 2.0 - 3.0)	35.25	85,093	85,093	389,263	96
3441	Lambert Ave	Durfee Ave	Aly-1107	76	5 FWM + Thick Overlay (> 2.0 - 3.0)	35.25	2,080	2,080	389,263	96
7051	Lambert Ave	Aly-1107	Aly-904	75	5 FWM + Thick Overlay (> 2.0 - 3.0)	35.25	20,269	20,269	389,263	96
4077	Lambert Ave	Aly-904	Bannister Ave	48	5 FWM + Thick Overlay (> 2.0 - 3.0)	35.25	68,384	68,384	389,263	96
6474	Maxson Rd	Ramona Blvd	Aly-1744	41	5 FWM + Thick Overlay (> 2.0 - 3.0)	35.25	39,374	39,374	98,100	96
4587	Maxson Rd	Aly-1744	Aly-957	72	5 FWM + Thick Overlay (> 2.0 - 3.0)	35.25	14,593	14,593	98,100	96
5435	Maxson Rd	Aly-957	Aly-1628	48	5 FWM + Thick Overlay (> 2.0 - 3.0)	35.25	21,009	21,009	98,100	96
2902	Maxson Rd	Aly-1628	Aly-1225	75	5 FWM + Thick Overlay (> 2.0 - 3.0)	35.25	10,963	10,963	98,100	96
3611	Maxson Rd	Aly-691	Aly-1070	36	5 FWM + Thick Overlay (> 2.0 - 3.0)	35.25	12,161	12,161	98,100	96
5602	Maxson Rd	Aly-1758	Mulhall St	84	5 FWM + Thick Overlay (> 2.0 - 3.0)+ RR	40.11	22,984	22,984	214,677	96
6147	Maxson Rd	Mulhall St	Ranchito St	41	5 FWM + Thick Overlay (> 2.0 - 3.0)+ RR	40.11	56,959	56,959	214,677	96
3031	Maxson Rd	Ranchito St	Aly-582	30	5 FWM + Thick Overlay (> 2.0 - 3.0)+ RR	40.11	48,896	48,896	214,677	96
6160	Maxson Rd	Aly-582	Aly-126	31	5 FWM + Thick Overlay (> 2.0 - 3.0)+ RR	40.11	22,422	22,422	214,677	96
6682	Maxson Rd	Aly-126	Aly-736	31	5 FWM + Thick Overlay (> 2.0 - 3.0)+ RR	40.11	18,050	18,050	214,677	96
7076	Maxson Rd	Aly-736	Lower Azusa Rd	35	5 FWM + Thick Overlay (> 2.0 - 3.0)+ RR	40.11	45,366	45,366	214,677	96
4188	Mulhall St	Maxson Rd	Durfee Ave	17	5 ACP Full Depth Reconstruction	93.59	221,911	221,911	372,784	100
2838	Mulhall St	Durfee Ave	Bannister Ave	24	5 ACP Full Depth Reconstruction	93.59	150,873	150,873	372,784	100
3217	Penn Mar Ave	Lambert Ave	DS@260N Lambert Ave	39	5 FWM + Thick Overlay (> 2.0 - 3.0)+ RR	40.11	35,258	35,258	35,258	96
4582	Standell Ave	Brinnon St	EOP	52	5 EM/FWM + Moderate Overlay (2.0 - 3.0)+ RR	33.43	39,577	39,577	39,577	94
5384	Cedar Ave	Aly-1169	Aly-1535	87	5 FWM + Thick Overlay (> 2.0 - 3.0)	35.24	3,454	3,454	209,172	96
5041	Cedar Ave	Aly-1535	Aly-17	42	5 FWM + Thick Overlay (> 2.0 - 3.0)	35.25	29,680	29,680	209,172	96
4024	Cedar Ave	Aly-17	Basye St	32	5 FWM + Thick Overlay (> 2.0 - 3.0)	35.25	21,256	21,256	209,172	96
6015	Cedar Ave	Basye St	Frankmont Ct	49	5 FWM + Thick Overlay (> 2.0 - 3.0)	35.25	49,914	49,914	209,172	96
5976	Cedar Ave	Frankmont St	Lambert Ave	32	5 FWM + Thick Overlay (> 2.0 - 3.0)	35.25	51,112	51,112	209,172	96
7057	Cedar Ave	Emery St	Aly-1610	90	5 Slurry Seal / Seal Coat	2.43	1,092	1,092	3,999	85
3169	Cedar Ave	Aly-1610	Elmcrest St	83	5 Slurry Seal / Seal Coat	2.43	2,907	2,907	3,999	85
5734	Cedar Ave	Aly-697	DS@308N Aly-697	66	5 FWM + Thick Overlay (> 2.0 - 3.0)	35.25	45,613	45,613	146,815	96
4072	Cedar Ave	DS@308N Aly-697	Ranchito St	40	5 FWM + Thick Overlay (> 2.0 - 3.0)	35.25	12,514	12,514	146,815	96
3283	Cedar Ave	Ranchito St	Lower Azusa Rd	48	5 FWM + Thick Overlay (> 2.0 - 3.0)	35.25	88,688	88,688	146,815	96
6690	Emery St	Santa Anita Ave	Aly-1152	54	5 FWM + Thick Overlay (> 2.0 - 3.0)	35.25	28,094	28,094	176,706	96
4723	Emery St	Aly-1152	Aly-1197	79	5 FWM + Thick Overlay (> 2.0 - 3.0)	35.25	22,207	22,207	176,706	96
3035	Emery St	Aly-1197	Cypress Ave	81	5 FWM + Thick Overlay (> 2.0 - 3.0)	35.25	32,465	32,465	176,706	96

City of El Monte, CA  
Street Inventory and Five Year Rehabilitation Plan By Year



\$5920k/Year Rehabilitation Plan

Current PCI Date: 7/1/2023  
Analysis Start Date: 7/1/2023

GISID	On Street	From Street	To Street	Current Segment PCI (CPCI)	Year of First Rehab Rehab Activity	Avg Unit Rate (\$/yd2)	Segment Pavement Cost (\$)	Segment Total Cost (\$)	Whole Project Cost (\$)	5 Year Post Rehab PCI
3789	Emery St	Cypress Ave	Huddart Ave	31	5 FWM + Thick Overlay (> 2.0 - 3.0)	35.25	65,705	65,705	176,706	96
4851	Emery St	Huddart Ave	EOP	32	5 FWM + Thick Overlay (> 2.0 - 3.0)	35.25	28,235	28,235	176,706	96
4074	Emery St	Cedar Ave	DS@682E Cedar Ave	47	5 FWM + Thick Overlay (> 2.0 - 3.0)+ RR	40.11	111,711	111,711	219,250	96
6348	Emery St	DS@682E Cedar Ave	Elrovia Ave	41	5 FWM + Thick Overlay (> 2.0 - 3.0)+ RR	40.11	107,539	107,539	219,250	96
3318	Frankmont Ct	Cedar Ave	EOP	51	5 FWM + Thick Overlay (> 2.0 - 3.0)	35.25	54,285	54,285	54,285	96
6272	Frankmont St	Cedar Ave	EOP	72	5 Edge Mill + Thin Overlay (1.5 - 2.0)	21.88	61,743	61,743	61,743	92
6515	Mulhall St	Aly-1708	Santa Anita Ave	55	5 FWM + Thick Overlay (> 2.0 - 3.0)	35.25	65,635	65,635	65,635	96
5870	Consol Ave	Drvwy-1474	Drvwy-77	80	5 FWM + Thick Overlay (> 2.0 - 3.0)+ RR	40.11	10,630	10,630	90,933	96
4750	Consol Ave	Drvwy-77	Drvwy-1567	79	5 FWM + Thick Overlay (> 2.0 - 3.0)+ RR	40.11	8,945	8,945	90,933	96
5145	Consol Ave	Drvwy-1567	Drvwy-1537	35	5 FWM + Thick Overlay (> 2.0 - 3.0)+ RR	40.11	8,584	8,584	90,933	96
5443	Consol Ave	Drvwy-1537	Blossom Ct	35	5 FWM + Thick Overlay (> 2.0 - 3.0)+ RR	40.11	10,188	10,188	90,933	96
6279	Consol Ave	Blossom Ct	Garvey Ave	24	5 FWM + Thick Overlay (> 2.0 - 3.0)+ RR	40.11	52,586	52,586	90,933	96
5829	Maxson Rd	Magnolia St	Aly-236	29	5 FWM + Thick Overlay (> 2.0 - 3.0)+ RR	40.11	73,966	73,966	306,413	96
5787	Maxson Rd	Aly-236	Aly-373	23	5 FWM + Thick Overlay (> 2.0 - 3.0)+ RR	40.11	53,710	53,710	306,413	96
3132	Maxson Rd	Aly-373	Aly-81	59	5 FWM + Thick Overlay (> 2.0 - 3.0)+ RR	40.11	16,325	16,325	306,413	96
5601	Maxson Rd	Aly-81	Aly-1093	39	5 FWM + Thick Overlay (> 2.0 - 3.0)+ RR	40.11	13,317	13,317	306,413	96
3379	Maxson Rd	Aly-1093	Aly-530	32	5 FWM + Thick Overlay (> 2.0 - 3.0)+ RR	40.11	25,110	25,110	306,413	96
5876	Maxson Rd	Aly-1248	Aly-1276	23	5 FWM + Thick Overlay (> 2.0 - 3.0)+ RR	40.11	14,400	14,400	306,413	96
3672	Maxson Rd	Aly-1276	Aly-1236	75	5 FWM + Thick Overlay (> 2.0 - 3.0)+ RR	40.11	6,418	6,418	306,413	96
5103	Maxson Rd	Aly-1236	Aly-745	70	5 FWM + Thick Overlay (> 2.0 - 3.0)+ RR	40.11	10,790	10,790	306,413	96
3665	Maxson Rd	Aly-745	Aly-1218	75	5 FWM + Thick Overlay (> 2.0 - 3.0)+ RR	40.11	12,796	12,796	306,413	96
4901	Maxson Rd	Aly-1218	Aly-1133	51	5 FWM + Thick Overlay (> 2.0 - 3.0)+ RR	40.11	13,317	13,317	306,413	96
3365	Maxson Rd	Aly-1133	Aly-1735	42	5 FWM + Thick Overlay (> 2.0 - 3.0)+ RR	40.11	8,423	8,423	306,413	96
4309	Maxson Rd	Aly-1735	Valley Blvd	41	5 FWM + Thick Overlay (> 2.0 - 3.0)+ RR	40.11	57,841	57,841	306,413	96
4881	Mountain View Rd	Garvey Ave	Valley Blvd	57	5 FWM + Thick Overlay (> 2.0 - 3.0)	37.07	103,359	103,359	103,359	96
7087	Cedar Ave	Bryant Rd	Aly-1169	84	5 FWM + Thick Overlay (> 2.0 - 3.0)	35.25	53,756	53,756	209,172	96
5986	Saint Louis Dr	Aly-465	Montecito Dr	96	5 Edge Mill + Thin Overlay (1.5 - 2.0)+ RR	26.13	49,967	49,967	199,920	92
3614	Saint Louis Dr	Montecito Dr	Tyler Ave	45	5 Edge Mill + Thin Overlay (1.5 - 2.0)+ RR	26.13	149,953	149,953	199,920	92

**Appendix C**  
**Full-Size Maps**

---



# CITY OF EL MONTE California

## Pavement Analysis Functional Classification by Segment

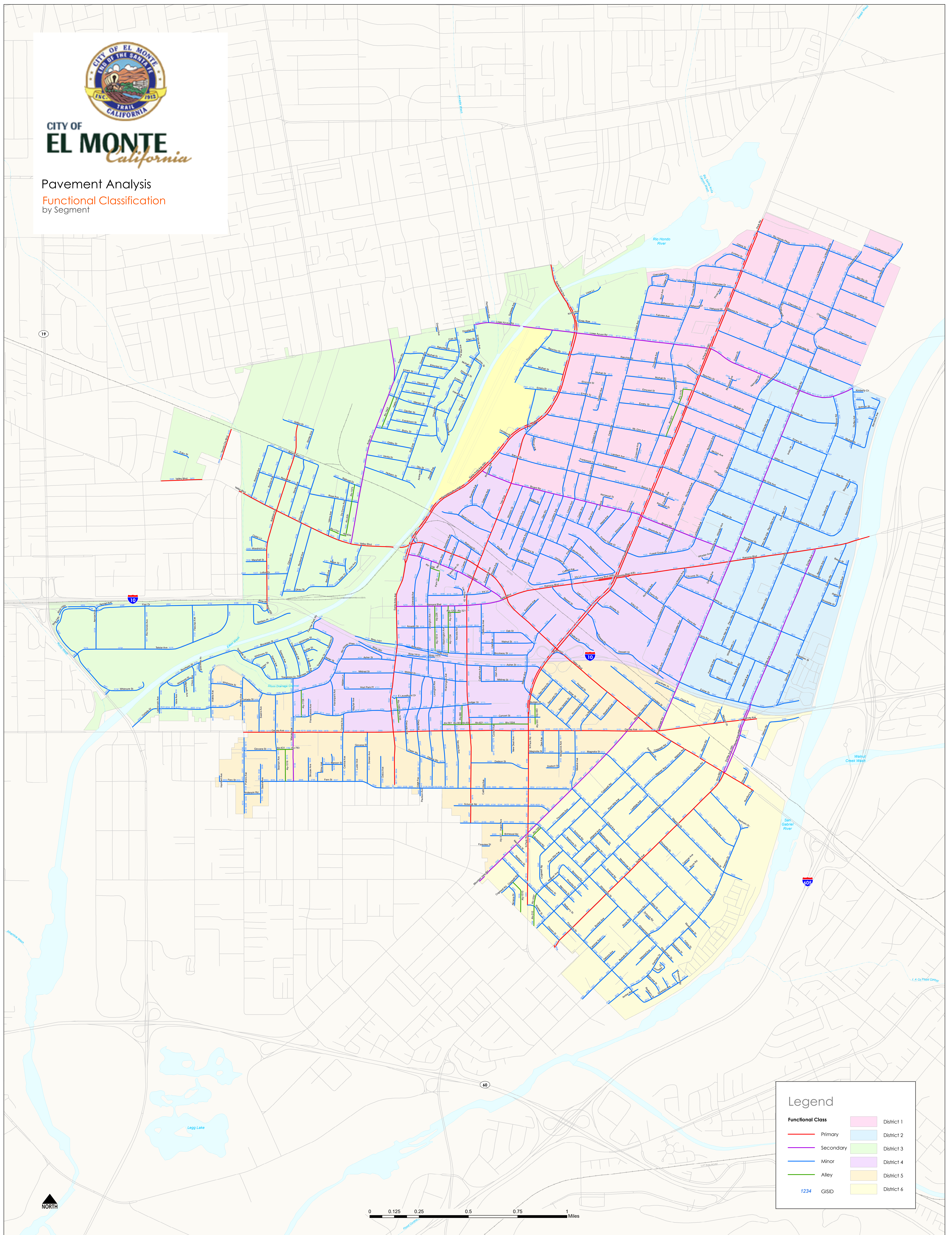

**Legend**

Functional Class	
Red line	Primary
Purple line	Secondary
Blue line	Minor
Green line	Alley
1234	GISID

Pink box	District 1
Light blue box	District 2
Light green box	District 3
Light purple box	District 4
Light orange box	District 5
Light yellow box	District 6

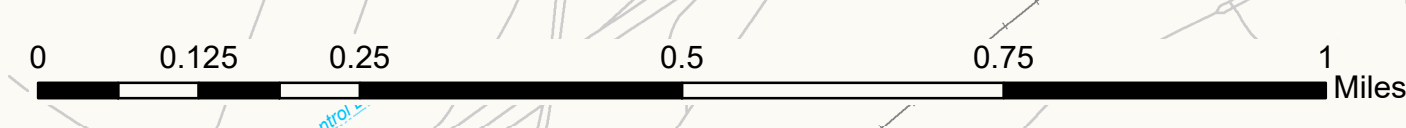



# CITY OF EL MONTE California

## Pavement Analysis

Pavement Type  
by Segment

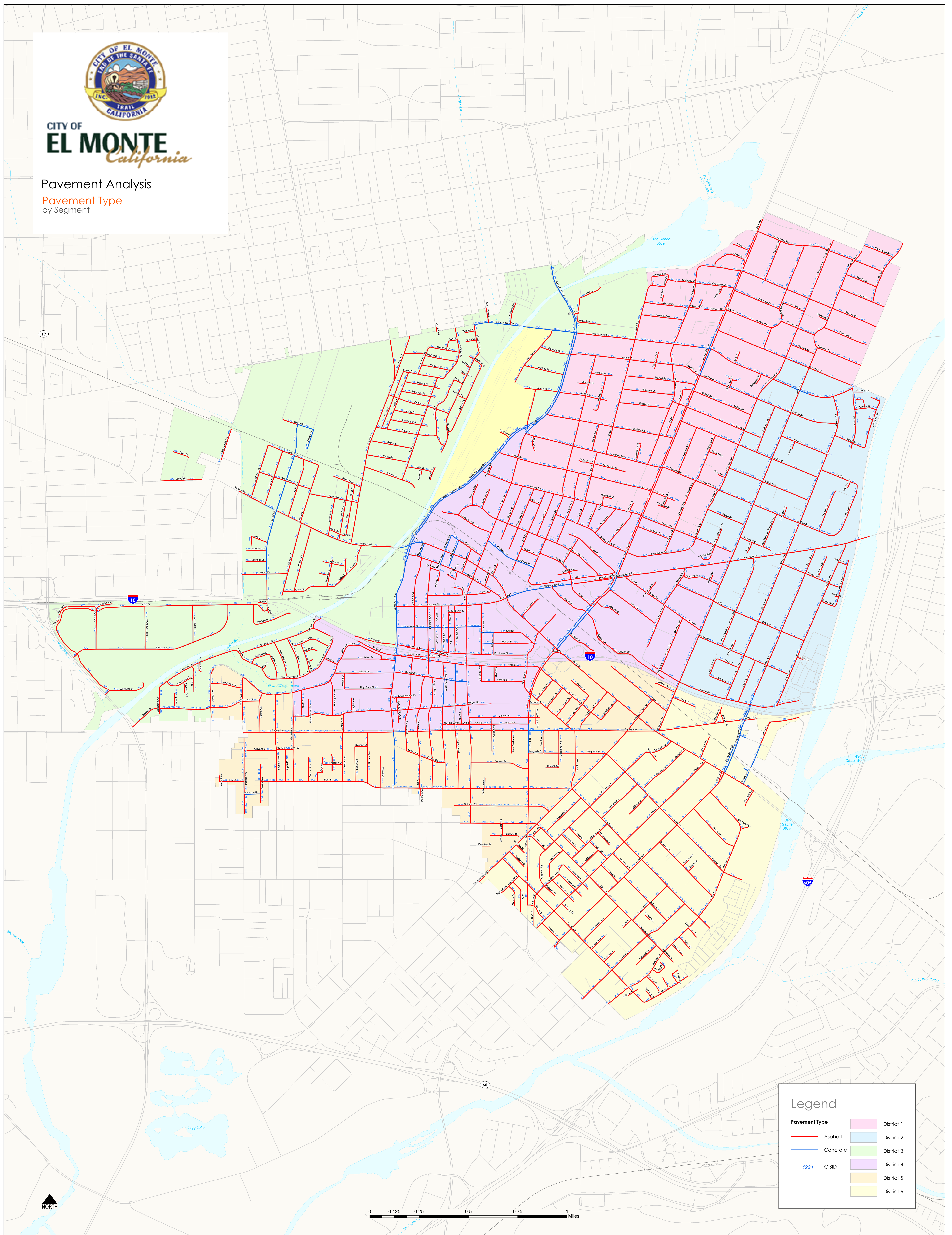

### Legend

Asphalt	District 1
Concrete	District 2
GISID	District 3
	District 4
	District 5
	District 6



# CITY OF EL MONTE *California*

Pavement Analysis  
Analysis Start Date PCI  
As of July 2023  
by Segment

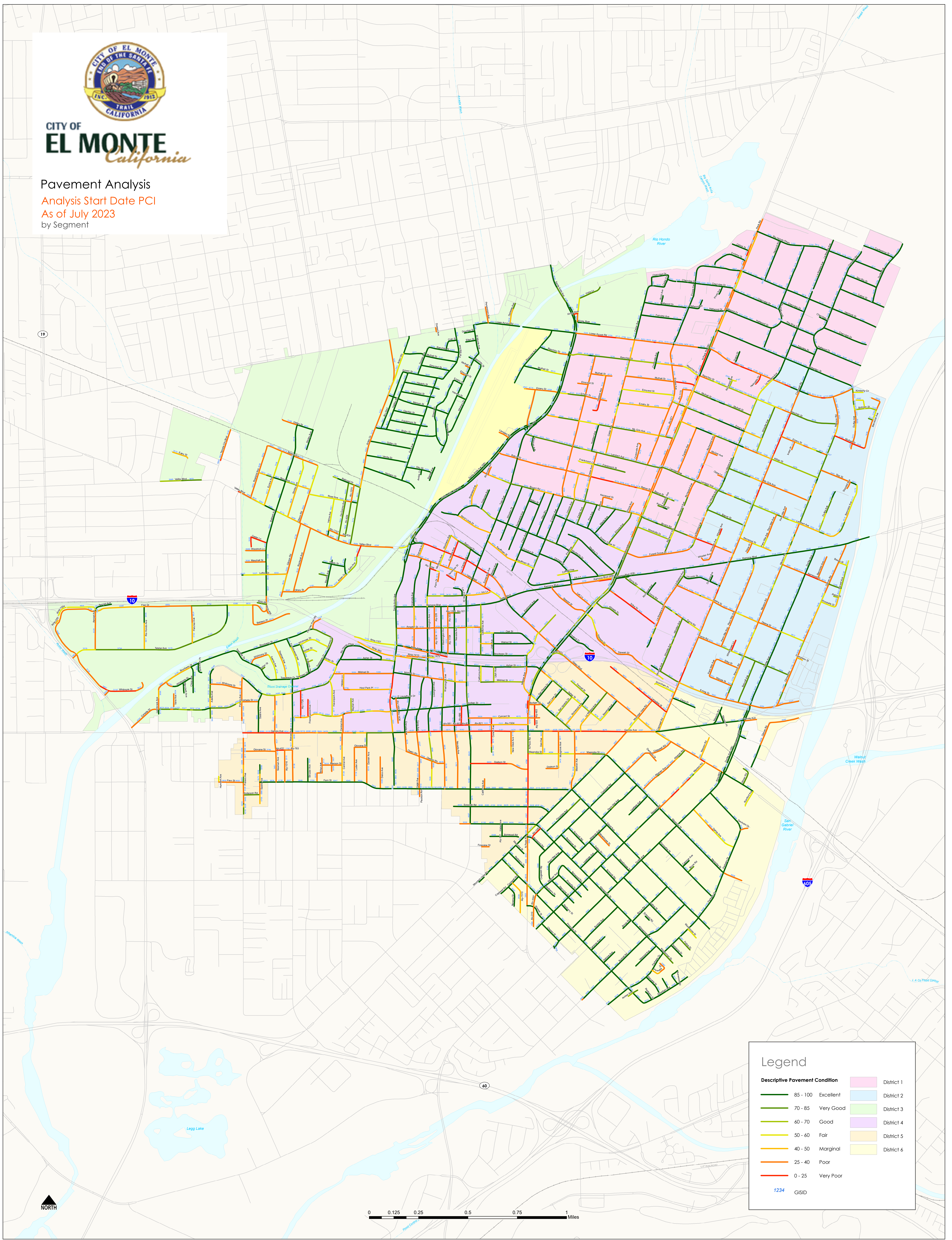

### Legend

Descriptive Pavement Condition		District 1
85 - 100	Excellent	District 2
70 - 85	Very Good	District 3
60 - 70	Good	District 4
50 - 60	Fair	District 5
40 - 50	Marginal	District 6
25 - 40	Poor	
0 - 25	Very Poor	
1234	GISID	

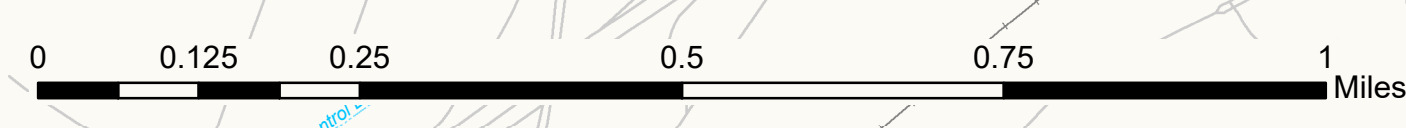



# CITY OF EL MONTE California

Pavement Analysis  
Assembled Projects  
by ProjectID

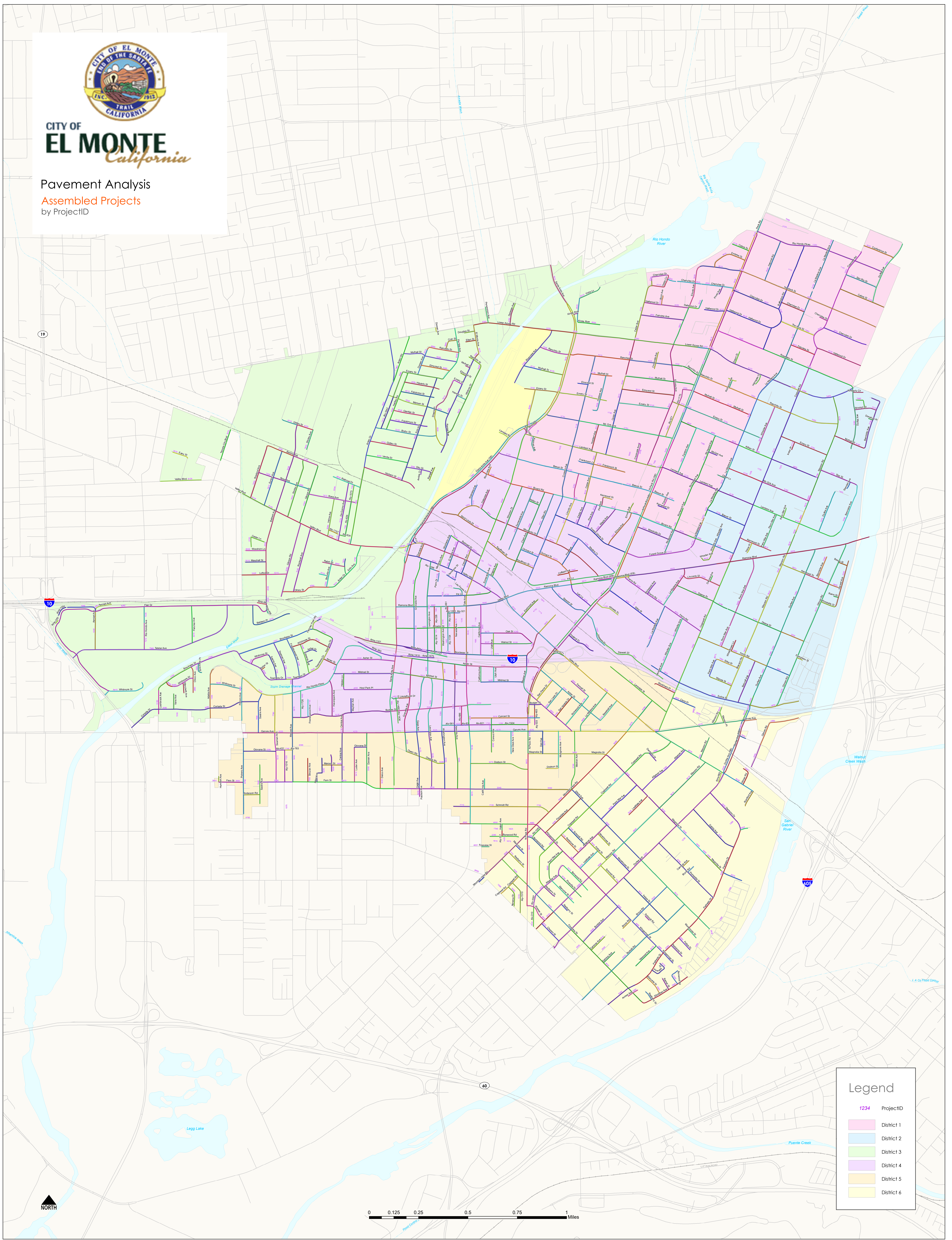

**Legend**

- 1234 ProjectID
- District 1
- District 2
- District 3
- District 4
- District 5
- District 6

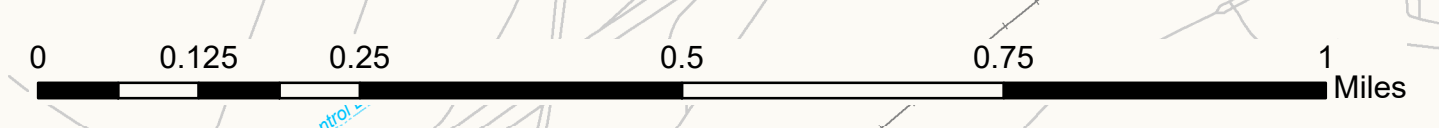



# CITY OF EL MONTE California

## Pavement Analysis

5-Year Rehab Plan:  
\$5.9 Mil Annual Budget  
by Rehab Year and Activity

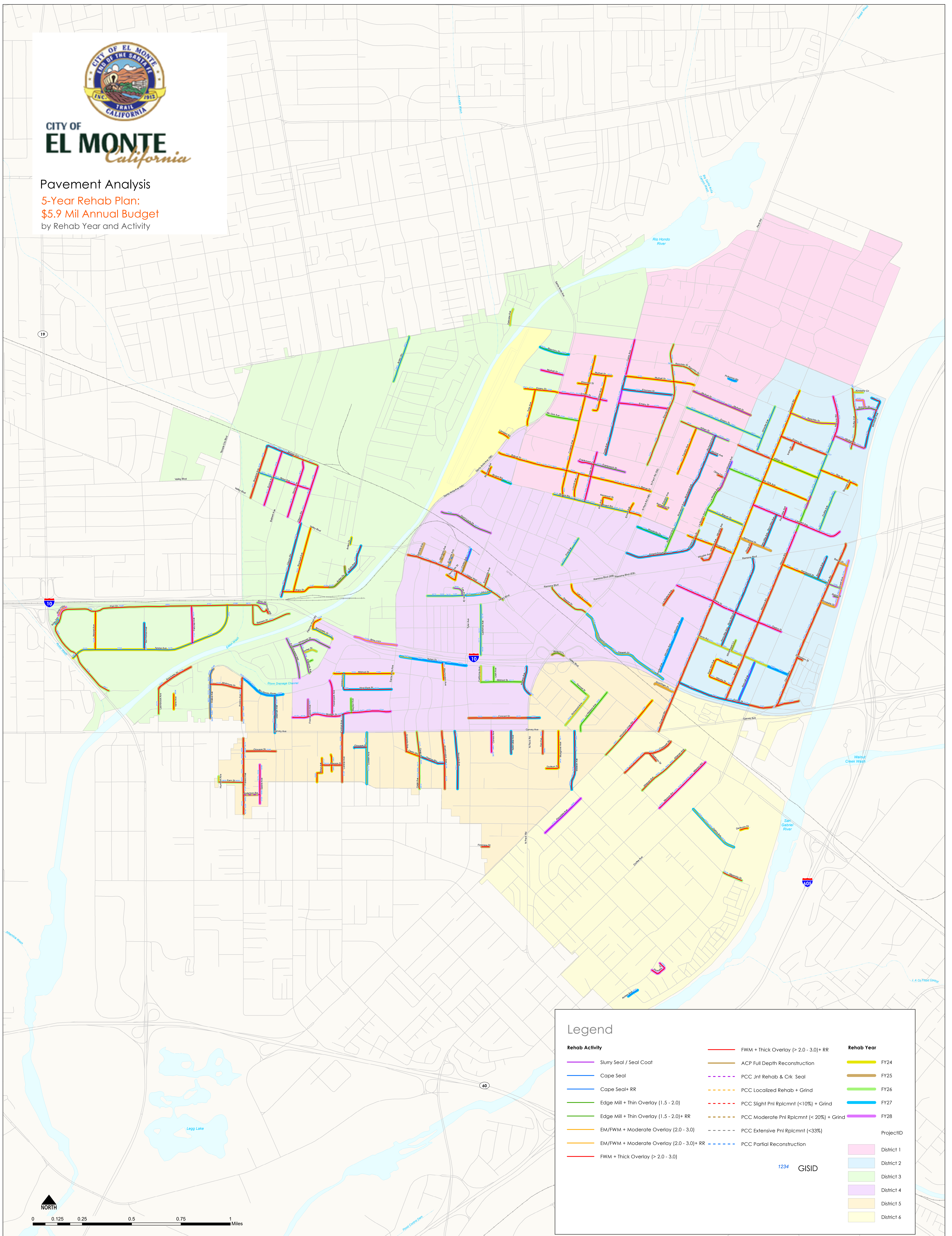

### Legend

Rehab Activity	Rehab Year
— FWM + Thick Overlay (> 2.0 - 3.0)+ RR	— FY24
— Slurry Seal / Seal Coat	— FY25
— Cape Seal	— FY26
— Cape Seal+ RR	— FY27
— Edge Mill + Thin Overlay (1.5 - 2.0)	— FY28
— Edge Mill + Thin Overlay (1.5 - 2.0)+ RR	— ProjectID
— EM/FWM + Moderate Overlay (2.0 - 3.0)	— District 1
— EM/FWM + Moderate Overlay (2.0 - 3.0)+ RR	— District 2
— FWM + Thick Overlay (> 2.0 - 3.0)	— District 3
— ACP Full Depth Reconstruction	— District 4
— PCC Jnt Rehab & Crk Seal	— District 5
— PCC Localized Rehab + Grind	— District 6
— PCC Slight Pnl Rplcmnt (<10%) + Grind	
— PCC Moderate Pnl Rplcmnt (<20%) + Grind	
— PCC Extensive Pnl Rplcmnt (<33%)	
— PCC Partial Reconstruction	

1234 GISID

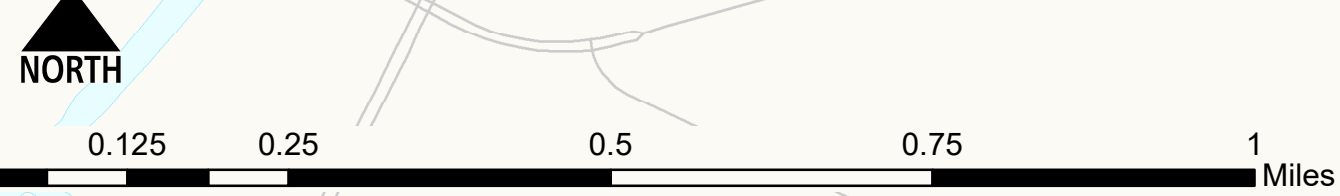



# CITY OF EL MONTE California

## Pavement Analysis

5-Year Rehab Plan:  
\$5.9 Mil Annual Budget  
by Rehab Year and Activity

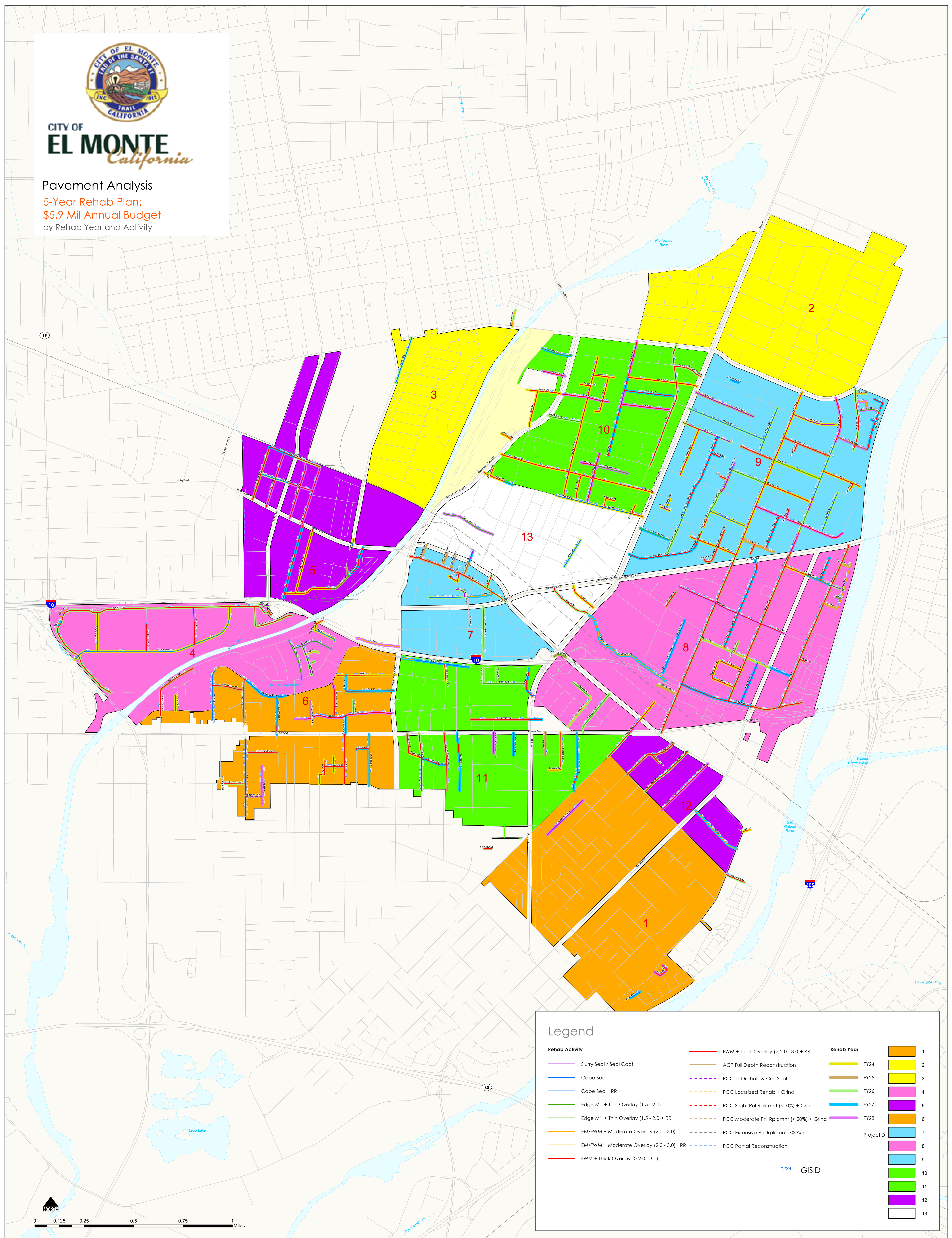

### Legend

Rehab Activity	Rehab Year
— FWM + Thick Overlay (> 2.0 - 3.0) + RR	— FY24
— Slurry Seal / Seal Coat	— FY25
— Cape Seal	— FY26
— Cape Seal + RR	— FY27
— Edge Mill + Thin Overlay (1.5 - 2.0)	— FY28
— Edge Mill + Thin Overlay (1.5 - 2.0) + RR	— ProjectID 7
— EM/FWM + Moderate Overlay (2.0 - 3.0)	— ProjectID 8
— EM/FWM + Moderate Overlay (2.0 - 3.0) + RR	— ProjectID 9
— FWM + Thick Overlay (> 2.0 - 3.0)	— ProjectID 10
— ACP Full Depth Reconstruction	— ProjectID 11
— PCC Jnt Rehab & Crk Seal	— ProjectID 12
— PCC Localized Rehab + Grind	— ProjectID 13
— PCC Slight Pnl Rplcmnt (<10%) + Grind	
— PCC Moderate Pnl Rplcmnt (<20%) + Grind	
— PCC Extensive Pnl Rplcmnt (<33%)	
— PCC Partial Reconstruction	

1234 GISID





# CITY OF EL MONTE California

## Pavement Analysis

Slurry and Cape Seal Candidates

Current Budget \$5.9M

by Rehab Year and Activity

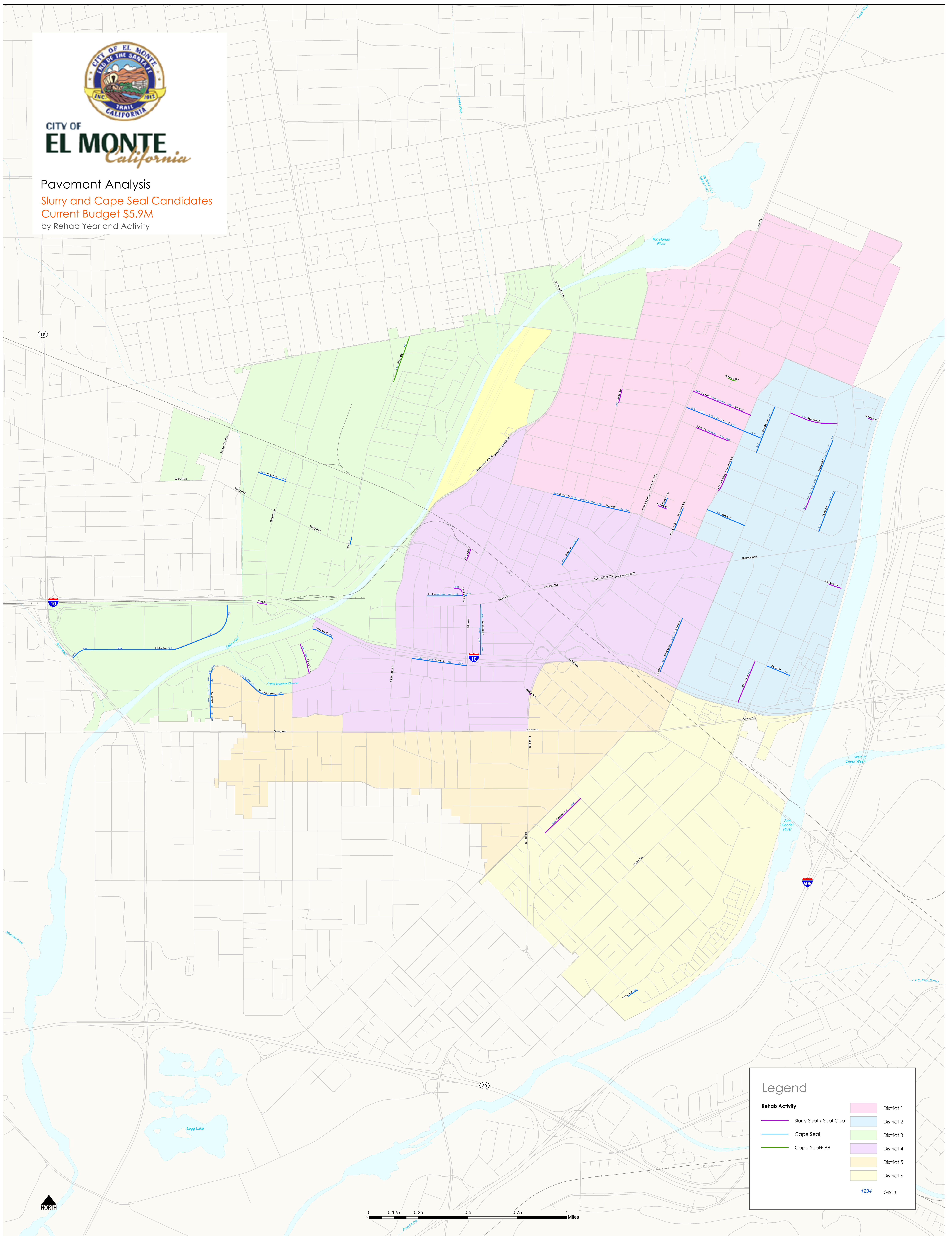

### Legend

Rehab Activity	District
Slurry Seal / Seal Coat	District 1
Cape Seal	District 2
Cape Seal+ RR	District 3
	District 4
	District 5
	District 6
	1234 GISID

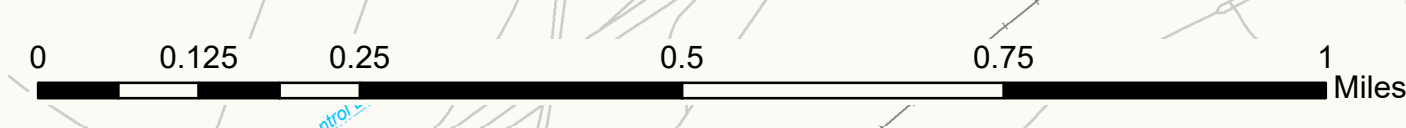



# CITY OF EL MONTE *California*

## Pavement Analysis

5-Year Post Rehab PCI:

\$5.9 Mil Annual Budget

by Rehab Year and Activity

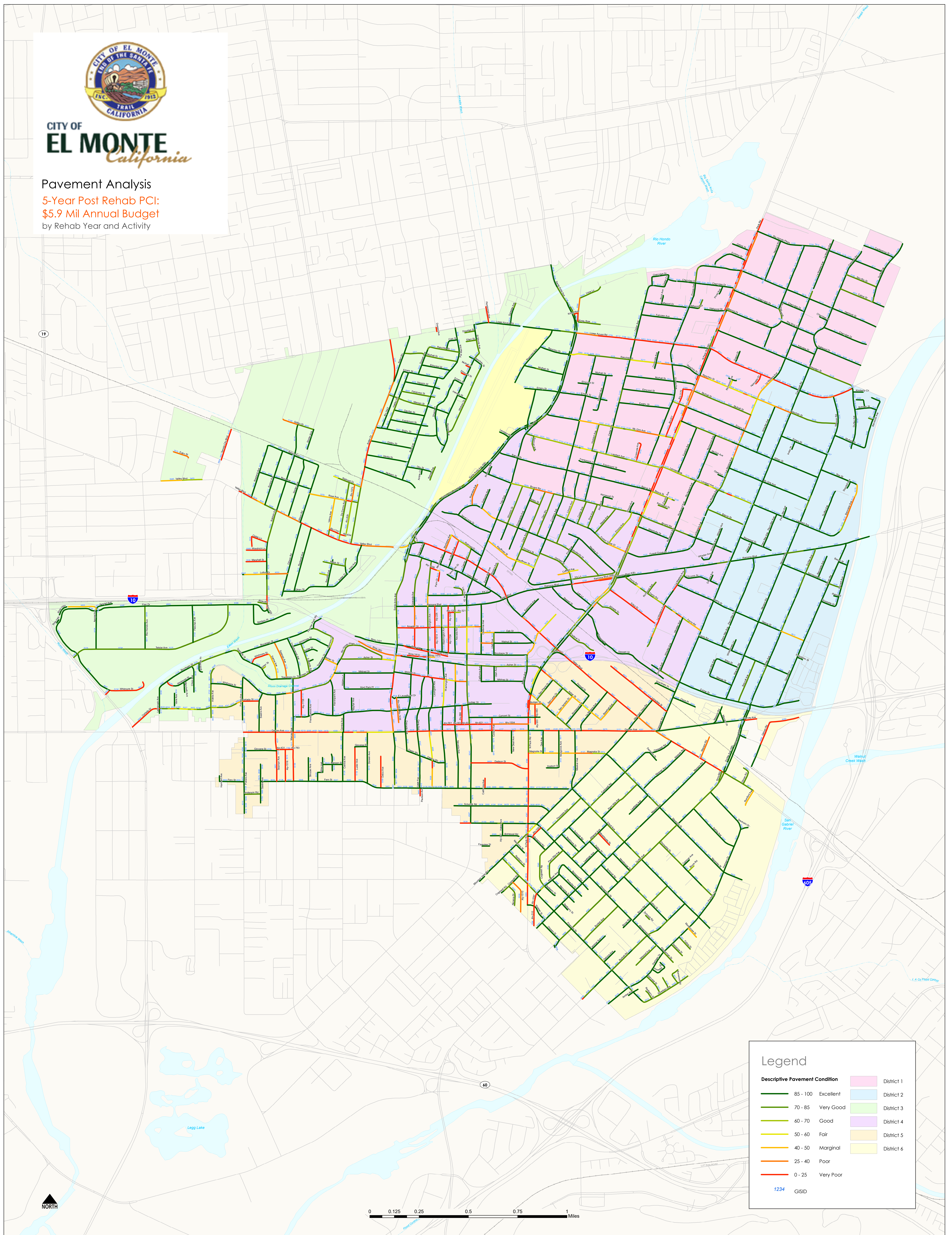

### Legend

Descriptive Pavement Condition		District 1
85 - 100	Excellent	District 2
70 - 85	Very Good	District 3
60 - 70	Good	District 4
50 - 60	Fair	District 5
40 - 50	Marginal	District 6
25 - 40	Poor	
0 - 25	Very Poor	
1234	GISID	

